GUERNSEY

BREEDERS' JOURNAL

Rosebud Farm

Eugene B. Power
University Microfilms
313 N. First Street
Ann Arbor, Michigan

GOLDEN GUERNSEY

June 15, 1956

T. B. Accredited A 2027 Vaccinated

FOREMOST GUERNSEYS

Foremost in Name and Breeding Fame

OFFERING 2 DISTINCTIVE SONS With Great Inheritance

Their Sire: **McDONALD FARMS DISTINCTIVE, AR.** 17 AR daughters include McDonald Farms Dist Nonita, VG '52 '54, 16163—812—5yrs—365—3x; Skyline Distinctive's Dove, 12786—735—Sr3—365—2x.

His 305—2x—M. E. Dam-Daughter Comparison

15 Daughters	25 rec. av.	10140 lbs. milk	528 lbs. fat
15 Dams	58 rec. av.	9084 lbs. milk	464 lbs. fat
	Difference	+ 1056 lbs. milk	+64 lbs. fat

FOREMOST DISTINCTIVE BELL BOY

Born January 1, 1956

He traces 5 times to Mixter Faithful, voted 2nd most influential cow of the breed, 1951. He traces 4 times to Valor's Faithful.

Dam: **FOREMOST FOOTPRINT'S FAITHFUL**, VG '55. 13983—618—Sr2—365C—3x, 12323—560—Sr4—305C—3x. On retest, 5650—268—5yrs in 117 days, VG, General Appearance, VG, Dairy Character, VG, Mammary System, E, Body Capacity. There is no picture of Faithful, however, she will speak for herself.

His Granddam

FOREMOST ROYAL'S KEEPSAKE
10784—600—Jr2—365C—3x
10757—593—Jr3—365C—3x
Sire: **Foremost Royal Valor, AR**

His Great Granddam

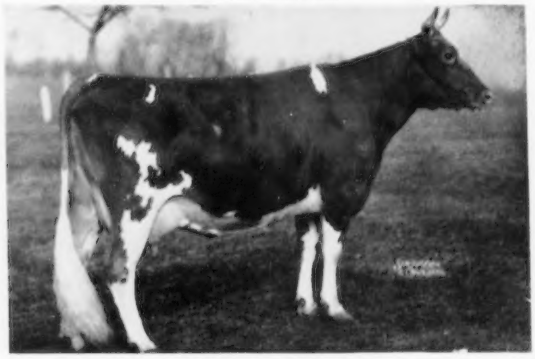

FOREMOST KEEPSAKE
10866—616—G—365—3x, 12296—665—BB—365C—3x
12538—700—AA—365C—3x
Dam: **Mixter Faithful**, 12601—744—FF—365C—3x

FOREMOST DISTINCTIVE AFRICAN

Born February 4, 1956

Another strong sire prospect. His dam is a sharp dairy cow with lots of capacity.

Dam: **FOREMOST FOOTPRINT'S AFRICANDER** (VG '55)
9322—421—Sr3—365C—3x (operated on for hardware during record). 12980—602—Sr4—365C—3x. On retest, 4947—234—6yrs in 82 days. Milked 60.5 lbs., 4.82% test day in May for 2.9 lbs. fat. She was VG, General Appearance, Body Capacity, Dairy Character and Mammary System.

Next Dam: **SEPASCOT'S GOLDEN AFRICANDER**
19053—815—7yrs—365C—3x

Their Sire's Dam

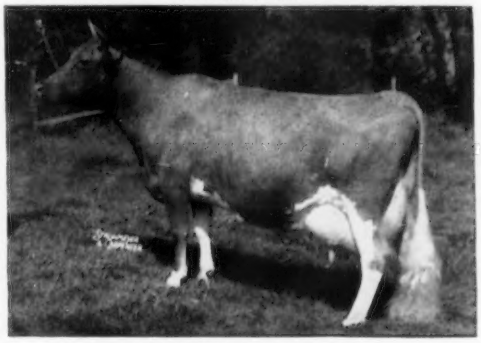

McDONALD FARMS DOLLY, E '47 '52
13466—620—G—365—3x, 15379—707—AA—365C—3x

Congratulations To Dinsmore Farms On Their Selection of Foremost May Royalty and The Development of His Daughters In Their Herd (May 15 Journal). Royalty and Royal's Keepsake (above) Are Both By Foremost Royal Valor, AR.

FEMALES OF SIMILAR BREEDING FOR SALE

FOREMOST GUERNSEYS

Department of Dairy Husbandry, University of Missouri, Columbia, Missouri — Telephone: GIbson 3-7290

Farm located on Highway 40, eight miles west of Columbia.
Address correspondence to Foremost Farm, R. R. 3, Columbia, Missouri.
Telephones—Farm Office: GIbson 2-6276, Supt's. Residence: GIbson 2-5251

LAURENCE R. RAINEY, Superintendent A. C. RAGSDALE, Dept. Chairman BRYAN LAIL, Herdsman

Happenings at WOODACRES

... Chat ...

THE COUNT AT WOODACRES:

On May 20 the count at Woodacres showed 100 females. They are mostly open and bred heifers, plus a nice group of old cows that are Very Good and Excellent and Class Leaders. In addition, there are several of the good purchases we have made since the Sale.

QUITE A COW FROM MICHIGAN:

When Mert Sowerby was out in Michigan early this spring he saw at Meadow-Gold a cow that he thought was about as good as any he had seen in a long time. She is a powerful cow and very clean—a Class Leader with *17588—827—6yrs—365C—2x—and with several other fine 2x records. A double Coronation Rex, her granddam is a maternal sister to Duke, the sire of Hominy Hill Betty. She is milking consistently at 70 lbs. a day on 2x this lactation and we bred her to "Cavalier" this past week. We are indebted to Frank Ormston and his family for letting us have her together with her daughter that's a full sister to the fine young sire now at Cowham.

32 "LEADERS":

The count showed 32 daughters of Fairlawn Actor's Leader (Fairlawn Peerless Actor—Fairlawn K. Gay Levity). 27 are heifers not yet calved. About 1/3 will calve this fall and winter, 1/3 next spring, and 1/3 are almost at the age to be bred. They are a fine lot.

"Leader's" Dam . . .

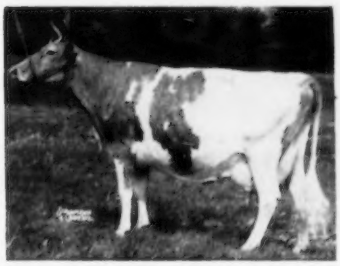

FAIRLAWN K. GAY LEVITY
14978—730—Jr4—365C—3x
17244—845—7yrs—365—3x

22 "ROYAL LEADERS":

22 young daughters of Woodacres Royal Leader (Fairlawn Actor's Leader—Fritzlyn King's Jeanette, Excellent three times, *22436—1050—5yrs—365C—3x), continue to look very good. The first ones are due to calve this fall and range down to calves born in February. You will see several of them in our Show String this fall.

"Royal Leader's" Dam . . .

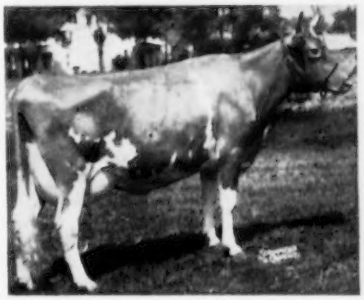

FRITZLYN KING'S JEANETTE
Excellent 3 times
13750—610—Jr2—365—3x
*19384—857—Jr4—365—3x
20654—971—7yrs—365—3x
20826—993—8yrs—365—3x
*22436—1050—5yrs—365C—3x

10 "FORE PERFECTIONS":

One of our 10 daughters of McDonald Farms Fore Perfection (McDonald's Foremost Prediction—McDonald Farms Coquette), is in milk making 2 lbs. fat a day. The other 8 will be calving soon. Those that have calved so far have done exceptionally well. We have just finished a record of 14138m. and 767f. Jr2—365—3x (pending) on Woodacres Fore Lilla that was sold in our Sale and went to South Carolina to Rodgers Reid. We finished another one, Woodacres Fore Lucinda, with 12958m. 609f. Jr2—365C—3x (pending). She was purchased by Harry Carre, Princeton, N. J.

9 "CAVALIERS":

We have 9 daughters of Woodacres Butterfat Cavalier. A bull we think is going to make a real contribution to the Guernsey Breed. He was recently sold for a reported price of $10,000 and went to Bowman and Gordon Gray, Winston-Salem, N. C. "Cavalier" is by Mulhocaway Rosenkavalier—Yellow Creek King's Marcelle, 2nd in milk, 4th in fat, and three times Excellent. Our first "Cavalier" will calve in June and the others range down to Senior calves.

DR. DEUBLER SAYS:

Dr. Deubler gave us good news this past week when he pronounced in calf the first 3 head bred to Woodacres Royal Coronation, born April 3, 1955. "Coronation" is by Woodacres Royal Leader and out of the great cow Manor Glen Levity, 20638—*1142—5yrs—365C—3x. We are banking heavily on him and it's encouraging when your ideal bull on paper continues to develop so well and show such individual promise.

"Cavalier's" Dam . . .

YELLOW CREEK KING'S MARCELLE
Excellent three times
20477—893—5yrs—365C—3x
*17049—*772—Jr4—305C—3x

FOR SALE

We offer a son of Fairlawn Actor's Leader out of McDonald Farms Le Redbird, 10523—636—Jr2—365C—3x, Very Good. She is a daughter of McDonald Farms S. Leader and a maternal granddaughter of Green Meadow Florinda. He is a nice individual and priced at $500.

Her "Leader" Son for Sale . . .

McDONALD FARMS Le REDBIRD

Another "Leader" son is a very attractive youngster out of our Ailwyn family. His dam is an exceptionally nice uddered cow that last year made 13224—614—Sr2—365C—3x. Her dam, Douglaston Baroness Ailwyn, Very Good, was by Douglaston Crown Prince. Her maternal dam was a Class Leader, as was her maternal great granddam. He also is priced at $500.

Her "Leader" Son For Sale . . .

WOODACRES SUPREME AILWYN
13224—614—Sr2—365C—3x

Write for complete pedigrees on these two fine sons of Fairlawn Actor's Leader that are priced for immediate sale.

WOODACRES

Box 669 **PRINCETON, N. J.**

LAUXMONT BROOD COWS

Another Group Contributing To The Ascendancy Of Lauxmont Guernseys

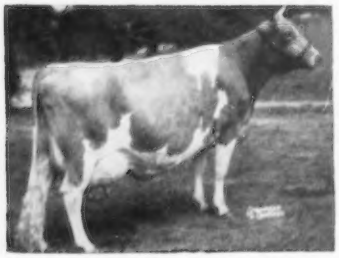

WYE HEIGHTS MIMA, 13185—741—5yrs—365C. Sire: BOURNEDALE CHALLENGER. Dam: Daughter of Bournedale Crown Prince. 2nd best uddered cow, 1955, Penna. and Md. Beaten only by her daughter, Wye Heights Rare, who was Grand Champion and Best Uddered Cow, Penna., 1955. 3 daughters and 1 son in the Lauxmont herd:

a) WYE HEIGHTS RARE, 10886—606—Jr2—365C. See above.

b) WYE HEIGHTS SECRET, 10575—624—Sr2—365 (pending). Secret has a daughter by Maxim of McDonald Farms.

c) LAUXMONT MIMOSA, yearling heifer by Maxim of McDonald Farms.

d) DOCTOR LAUXMONT, 2-year-old herd sire at Lauxmont.

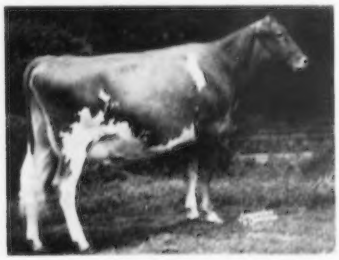

GRA-BILL'S ELLA MAE, daughter of Foremost Footprint 4th, Grand Champion, Champaign Ct. District Show. First 2-year-old, Ohio State Fair, 1952.

IVANARD BILL'S HELEN, 3-year-old on AR test, milking 50 pounds daily. Daughter of McDonald Farms Albill. 1 son for sale: Lauxmont Caphir, born 6-30-55, sired by Maxim of McDonald Farms. Will be used for pasture breeding at Lauxmont.

NOBLE FASHION'S SUNBEAM LADY, 11964—599—Jr4—305C—2x. On retest, classified Very Good. Purchased from Western Glow Farms at Western Guernsey Classic, 1955. 1 daughter in the Lauxmont herd sired by Fairlawn Actor's Royal.

NORMAC STATELY DAWN, 14776—774—Sr4—365—3x. Daughters in Lauxmont herd:

a) LAUXMONT MAXIM BROCATELLE, Born 7-1-54 And

b) LAUXMONT ACTOR'S PICTORIC, Born 6-6-55.

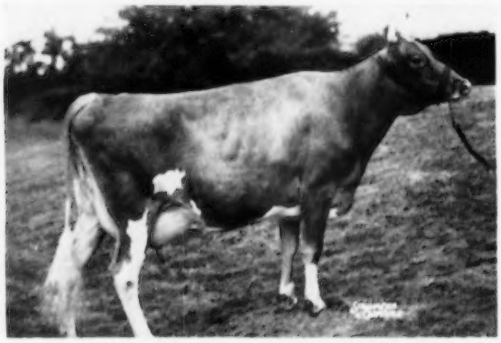

EDENVALE FAITHFUL'S SHAMROCK, 16996—884—6yrs—365. Paternal sister: Edenvale Nerissa's Buttercup, 17202—816—5yrs—365C. Paternal sister: Edenvale Virginia's Pansy, 16396—753—Sr2—365. Pennsylvania State Class Champion, 1950. 2 daughters in the Lauxmont herd:

a) LAUXMONT ACTOR'S PIXIE.

b) LAUXMONT ACTOR'S SHAMROCK.

1 son, LAUXMONT HEDONIST, sold to Ecuadorian government. Another son, Lauxmont Torpedo, sired by Maxim of McDonald Farms, will be show calf in Lauxmont string.

LAUXMONT FARMS

T. B. Accredited — Bang's Accredited
Tel. 3831

Wrightsville, Pennsylvania

DR. GEORGE T. PACK, Owner
ELMER SALISBURY, Manager
JOHN YAKUBOWSKI, Superintendent of Farming
PAUL PRIDDY, Herdsman

American Breeders Service—Ill. 433
Anchor Serum Co.—Ind. 395
Automatic Equipment Co.—Nebr. 390, 395

Badger Northland, Inc.—Wis. 390
Bayville Farms, Inc.—Va. 343
Biever Farms—Pa. 398
Box 12 390
Box 16 392
Breeders Supply Co.—Iowa 395
Brookberry Farm—N. C. 347
Brownies Guernsey Farms—Ore. 429
Butterton Guernsey Farm—Calif. 428

Chedeo Farm—Mass. 345
Coarsey Sales Service—Ga. 397
Consolidated Products Co.—Ill. 394
Creamery Package Co.—Ill. 389
Croasdaile-Hillandale Dairy Farms—N. C. 425

Dana Co., C. H.—Vt. 393
Deep Lake Farm—Conn. 390
DeLaval Separator Co.—N. Y. 394
Dinsmore Dairy Co.—Fla. III. Cover
Dunn, Harwood & Crabtree—N. Y. & Mass. 399
DuPont de Nemours & Co., Inc.—Del. 389, 390

Edisto Farms—S. C. 437
Ernola Farm—Idaho 435

Foremost Guernseys—Mo. II. Cover
Frozen Semen Products Co.—Pa. 397

Geigy Agricultural Chemicals—N. Y. 396
Golden Arrow Farms—Ind. 395
Golden Harvest Farm—Conn. 349
Grandvu Farms—Wis. 436
Granger Sales Co.—Conn. 390

Henslee Farms—Ill. 388

Idaho Guernseys—Idaho 435
Ideal Guernsey Farms—N. J. 340
Illinois State Fair—Ill. 395

Klenzade Products, Inc.—Wis. 392

Laacke Co., R.—Wis. 389
Lauxmont Farm—Pa. 338

Massachusetts Selective Breeding Assn.—Mass. 400
McDonald Farms—N. Y. 438
Merryman Co.—Md. IV. Cover
Metzger & Sons—Ind. 432

North Farm—R. I. 350

Oak Hollow Farm—Ill. 439

Pre-Eminent Guernsey Farm—Mo. 427

Quail Roost Farms—N. C. 440

Rolling Acres Farms—Ill. 430
Rosewood Farm—Ill. 431

Seco Farms—Mo. 426
Snow Summit Ranch—Utah 428
Spruce Shadows Farm—Minn. 434
Standard Equipment, Inc.—Md. 392
Strohmeyer and Carpenter—N. Y. 395
Sugar City Guernsey Farm—Ore. 435

Transcript Printing Co.—N. H. 397

Wabeek Farm—Mich. 433
Weston Mfg. & Supply Co.—Colo. 392
Wethersfield Farm—N. Y. 436
White Water Ranch—Ore. 429
Woodacres—N. J. 337

Chat . . .

ROBERTA CAMPBELL was recently confined to the hospital with an attack of old fashioned pneumonia. Her many Guernsey friends will be pleased to know that she is coming along fine. Roberta is the wife of GEORGE A. CAMPBELL, Field Secretary of the Illinois Guernsey Breeders' Association.

W. A. BOUTWELL, owner of Boutwell's Dairy, Inc., Lake Worth, Fla., and GRANVILLE H. HIBBERD, owner of Mill Dale Farm, New Windsor, Md., renewed old acquaintances at the recent Annual Meeting of The American Guernsey Cattle Club held in Philadelphia. The two men had not seen each other since 1907, when both were at the Guelph, Ontario, Coastal College. At that time, Coach Hibberd was athletic director and Boutwell wrote songs and led the cheering section at Guelph College.

The TWIN FALLS COUNTY, Idaho, Guernsey Breeders Club met at the home of Robert Holloway, Twin Falls, on May 23, and elected the following officers: President, Howard Harder, Buhl; vice-president, Byron Berry, Buhl; secretary-treasurer, Thordis Matthiesen, Filer, and directors, Hugh Nelson, Twin Falls, and Raymond Bennett, Buhl.

JOHN H. COFF, Cortland, N. Y., has recently completed a tour of the Western States. During the trip, John travelled approximately 10,000 miles and his hoof trimming work took him to 33 Guernsey herds in Idaho, Washington, Illinois, Oregon, California and Utah, where he trimmed 960 cows and 110 aged bulls.

SENOR ARTURO PRADILLA, of El-Rodeo Ranch, Bogota, Colombia, South America, plans to visit the United States this year. He is making real progress toward establishing a Guernsey Cattle Club in Colombia.

El-Rodeo Ranch will exhibit Guernseys at the International Show, which will be held in Colombia from the 31st of July to the 7th of August. They plan to sponsor a contest during the show, which will consist of questions concerning the Guernsey breed and GOLDEN GUERNSEY Milk, and award two registered Guernseys to the winner. A Committee will select the one person who has given the best answers.

WARREN J. LEWIS, owner of SUNNY VIEW FARM, Quincy, Ill., has recently moved his herd into a new, ultra modern, one-story barn. There are 34 stanchions in the barn, five by nine plate glass windows in the front, fluorescent lighting, a complete ventilation system, and a large plate glass window between the milking barn and the milk house. The new set-up is very attractive, and the plate glass windows afford a view from the road of the cows in the barn, particularly at night when the lights are on. The Sunny View herd has averaged over 500 lbs. of fat for two years in DHIA, and Mr. Lewis reports his bull sales are excellent.

MR. AND MRS. GEORGE M. NEWLIN of Hill Girt Farm, Chadds Ford, Pa., were in an auto accident on the way to the McDonald Sale. The Newlins didn't make the sale. However, except for being shaken up, they received no injuries.

Mr. Newlin writes, "Mrs. Newlin got her car fixed in a hurry—she bought a new one. Now the galloping grandmother is back in business."

H. TILDEN AND MARY ELIZABETH CORNELIUS, Church Hill, Md., have been building a small, top herd the past two years with local purchases. They are presently building a 20-cow barn with plans to double it later. On a recent visit, their 10 milking cows were producing five 10-gallon cans of milk daily.

Entered as Second Class Matter, December 15, 1909, at the Post Office, Peterborough, New Hampshire, under act of March 3, 1879.
Acceptance for mailing special rate of postage provided in section 1113, Act of October 3, 1917; Authorized August 9, 1918.

Ideal Guernsey Farms

GOLDEN GUERNSEY

BUILDING ☆ FOR ☆ A ☆ CENTURY

"THE WORLD'S LARGEST HERD OF PURE BRED GUERNSEYS"
NO BUSINESS TRANSACTED ON SUNDAY

Congratulations, Jean Louisa Berke, owner, and all the staff at Deep Lake, on the third consecutive Class Leader Record just completed at Deep Lake Farm by

IDEAL'S DANDY BOY'S BABS

*18822—*885—Sr4—305C—3x (pending)

NATIONAL CLASS LEADER BOTH MILK AND FAT (pending)

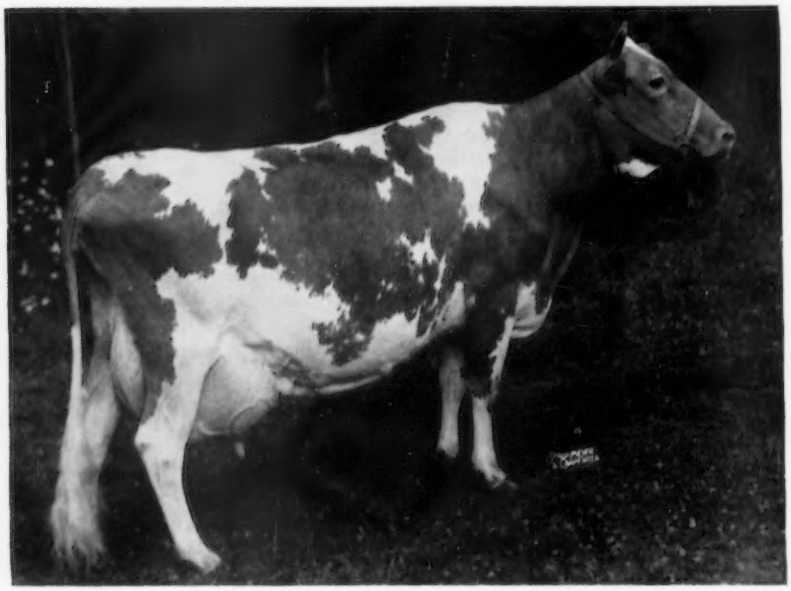

Born June 30, 1950

*17713—783—Jr2—365C—3x, Class Leader 5th in milk
*20674—*1003—Sr3—365C—3x, National Class Leader milk, 6th in fat
*18822—*885—Sr4—305C—3x, National Class Leader milk and fat (pending)

All three records made at DEEP LAKE FARM.

BABS is by Ideal's Dandy Boy, AR, a son of Clara Bell of Lone Pine, 5 records include 18241—1019—A, out of Belle of Rural Home, 11494—615—Sr2—365—3x, 13475—732—Jr4—365C—3x.

We Offer Top Sire Prospects Out of High Producing Dams, Also Females of All Ages.

"IT'S ALL IN THE RECORDS"

JACOB TANIS & SONS, Proprietors
JOHN TANIS, D. V. M.
WILLIAM AULD, Herdsman

IDEAL GUERNSEY FARMS
Augusta - Sussex County - New Jersey

The American Guernsey Cattle Club

OFFICERS AND EXECUTIVE COMMITTEE

R. H. McMurtrie, Huntingburg, Ind., President '60.
Lloyd B. Wescott, R. 3, Clinton, N. J., Vice-President '58.
Kent B. Hayes, Oklahoma City, Okla., 2nd Vice-President '58.
Karl B. Musser, Executive Director-Treasurer.
Robert D. Stewart, Secretary-Asst. Treasurer.
Kenneth A. Brighton, Attorney.
Merritt H. Adamson, Jr., Camarillo, Calif., '57.
Alvin C. Bush, R. D. 2, Muncy, Pa. '60.
W. W. Fitzpatrick, Quail Roost Farms, Rougemont, N. C., '57.
Delbert H. Kingston, Cary, Ill. '57.
Otto H. Liebers, Lincoln, Nebr. '59.
John Lyman, Middlefield, Conn. '61.
J. M. McDonald, Cortland, N. Y. '60.
Gavin W. McKerrow, Pewaukee, Wis. '61.
Kenneth C. Price, Port Orchard, Wash. '59.
G. B. Walker, Stoneville, Miss. '59.
John D. Worthington, Bel Air, Md. '61.
Howard J. Ziegler, Clyde, Ohio. '58.
(Year indicates Committee term expiration.)

ADMINISTRATION

Karl B. Musser, Executive Director-Treasurer.
Robert D. Stewart, Secretary-Asst. Treasurer.
C. M. Cummings, Office Manager.

COMPTROLLER

F. Russell Abbott.
Charles T. Heater, Asst.

HERD REGISTER

Irving E. Nichols, Director.

PURCHASES AND PRODUCTION

Elmer H. Shattuck, Director.
Leonard E. Cashion, Asst.-Production.

PERFORMANCE

Official Testing, Classification, Pedigrees and Performance Register.
Clarence W. Greenie, Director.
S. W. Kereazis, Asst.
George N. Eastman, Asst.

GUERNSEY BREEDERS' JOURNAL

Richard G. Price, Managing Editor-Advertising.
John W. Atwood, Asst. Editorial-Advertising.
Arlene M. Delaney, Asst. Editorial.
John R. Wheeler, Asst. Advertising.

PROMOTION

Ray L. West, Director.
Harold W. Adams, Asst.

EXTENSION

Office, West Main St., Lebanon, Tenn. Territory: Alabama, Kentucky, Louisiana, Mississippi and Tennessee.
George W. Chambers, 202½ North Cedar St., Owatonna, Minn. Territory: Iowa, Minnesota, Nebraska, North Dakota, South Dakota and Wisconsin.
M. L. Dawdy, 314 Robertson Bldg., 4th and Main St., Lafayette, Ind. Territory: Illinois, Indiana, Michigan and Ohio.
A. Wendell Fuhriman, Room 12, Thatcher Bldg., Logan, Utah. Territory: Arizona, California, Colorado, New Mexico, Nevada and Utah.
C. J. Jacobs, 103 Lanier Bldg., West Point, Ga. Territory: Florida, Georgia, North Carolina and South Carolina.
A. M. MacKay, 120 West Church St., Frederick, Md. Territory: Delaware, District of Columbia, Maryland, New Jersey, Pennsylvania, Virginia and West Virginia.
Tim C. Main, 29 East Mountain St., Fayetteville, Ark. Territory: Arkansas, Kansas, Missouri, Oklahoma and Texas.
Elmer J. Meadows, Room 302, Corbett Bldg., Portland 4, Ore. Territory: Idaho, Montana, Oregon, Washington and Wyoming.
Joseph Pendergast, 3 Main St., Cobleskill, N. Y. Territory: Connecticut, Maine, Massachusetts, New Hampshire, New York, Rhode Island and Vermont.

TYPE CLASSIFICATION

Lawrence O. Colebank, 1 Circle Hill Drive, Knoxville 19, Tenn.
C. B. Finley, Grimes, Iowa.

GUERNSEY *Breeders' Journal*

Vol. 97 **CONTENTS** No. 4

FOR THE ISSUE OF JUNE 15, 1956

THE COVER

Guernseys in alfalfa pasture at Rosebud Farm, owned by Alvin W. Hitz and Son, Polk City, Iowa.

FEATURE ARTICLES

Make Your Own Breaks—By Richard G. Price 342
The Secretary's Page—By Robert D. Stewart 351
79th Annual Meeting of The American Guernsey Cattle Club (Stenographic Report) 352
Convention Festivities 368
Administration Appointments 372
McDonald Farms Sale 375
The Guernsey Sale 376
Convention Sale 379
Eastern Guernsey Sale 380
Iowa State Sale—By George W. Chambers 381
Rhode Island Annual Meeting—By Joseph Pendergast 382
California Annual Meeting—By A. W. Telfer 382
Essex County, Mass., Meeting—By Joseph Pendergast 383

DEPARTMENT INDEX

Advertisers' Index 339
Classification Schedule 348
What the Cows are Doing in the Advanced Register 401-424

CHANGES AMONG THE LEADERS:

Flying Horse Gen. Lucky Girl 384
Avalawn Pixie 384
Hill Gitt Emory's Lela 384
Maurana Oberon's Patty 384
Cedar Brook Majors Barbara 384
Flintmere Janice 384
Gwendale Vallie Gayle 384
Burton Lane Romulus Royal Dora 384
Lockshore Sunflame's Tamie 384
Penstate Noble's Val Glad 385
Ideal's Dandy Boy's Babs 385
Pansy's Smilin' Princess 385

Subscription Price: United States, South America and Central America, $2.00 for 1 year; $3.00 for 2 years; $5.00 for 5 years. Canada, 60c additional per year. Foreign, $4.50 per year.

CLOSING DATES FOR ADVERTISING COPY
7th of the month preceding for issue of the 1st.
23rd of the month preceding for issue of the 15th.

Published the first and fifteenth of each month by The American Guernsey Cattle Club, 70 Main St., Peterborough, New Hampshire.

© 1956, by The American Guernsey Cattle Club.

Milk Outstanding Low-Cost Food

Milk is the outstanding food buy today. Milk prices have risen much less than the average for all foods.

The record of milk as a low-cost food has been maintained despite the fact that milk company wages, operating expenses and prices of the raw product have been at high levels.

A much larger food budget would be needed in the average home if the vitamins, minerals and calories supplied by milk had to be secured from any other source.

New research gives ever greater emphasis to the value of milk as a mainstay in the American diet.

Milk in this country is the best in the world. Our system of efficient low-cost production, distribution, sanitation, pasteurization and supply create a standard which dairymen from throughout the world come here to study.

Our most widely used food, milk, including dairy products, comprises about 17 per cent of the foods purchased annually by the average American. Fifty-eight million quarts of fresh milk and cream a day are distributed to consumers through doorstep deliveries and stores.

Value of Milk in the Diet

U. S. Public Health Service

"Of all the factors of man's environment, none is more important to his welfare than food. Of all foods, none is more important than milk."

U. S. Department of Agriculture

"Milk does more for the body than any other food. It provides high quality protein, calcium and vitamins A and G cheaply."

Dr. Charles H. Mayo

Late distinguished surgeon, Mayo Clinic:

"Every person, young or old, should drink milk. Milk contains a large variety of nutritional constitutents and, considering its cost per pound, more food for the money than any other food material available."

Dr. H. C. Sherman

Emeritus Professor of Chemistry,
Columbia University:

"Increasing the proportion of milk in the diet should add to the length of life."

Dr. E. V. McCollum

Prof. of Biochemistry, John Hopkins University.

"The people who have achieved, who have become large, strong vigorous people, who have reduced their infant mortality, who have the best trades in the world, who have an appreciation of art, literature and music, who are progressive in science and in every activity of the human intellect, are the people who have used liberal amounts of milk and its products."

(Milk Industry Foundation)

Golden Guernsey, Inc.

Officers

R. H. McMurtrie, Huntingburg, Ind., President '60.
Lloyd B. Wescott, R. 3, Clinton, N. J., Vice-President, '58.
Karl B. Musser, Executive Director-Treasurer.
Robert D. Stewart, Secretary-Asst. Treasurer
F. Russell Abbott, Comptroller, Charles T. Heater, Asst.

Directors

Kent B. Hayes, Oklahoma City, Okla.
Gavin W. McKerrow, Pewaukee, Wis.
Kenneth C. Price, Port Orchard, Wash.
John D. Worthington, Bel Air, Md.

Golden Guernsey Committee

W. W. Fitzpatrick, Chairman, Quail Roost Farms, Rougemont, N. C. '58.
Merritt H. Adamson, Jr., Camarillo, Calif. '57.
Otto H. Liebers, Route 1, Lincoln 2, Nebr. '58.
Gavin W. McKerrow, Pewaukee, Wis. '59.
Kenneth C. Price, Port Orchard, Wash. '57.
Lloyd B. Wescott, R. 3, Clinton, N. J. '59.
G. B. Walker, Stoneville, Miss. '58.
(Year indicates Committee term expiration.)

Administration

J. Frank Johnson, Director of Public Relations
W. Donald Moffat, Director of Milk Sales.
Mike Stuhlsatz, Representative.
Janet O. Frost, Representative.

Field Representatives

MICHIGAN

Floyd L. Greenburg, 753 W. Morrell St., Jackson, Mich.

NEW ENGLAND

Albion R. Lane, Alfred Evans and Merrill Richey, 43 Hope Ave., Worcester, Mass.

TRI-STATES

Keith E. Swanson, 1900 South Willow, Sioux Falls, S. Dak.

STATE REPRESENTATIVES

CALIFORNIA

Arthur W. Telfer, Sec.
California G. C. C., Inc., Room 401, Calif. Fruit Bldg., Sacramento 14, Calif.

ILLINOIS

George A. Campbell, Jr., Field Sec., Illinois G. B. A., Inc., 5 North River Street, Batavia, Ill.

INDIANA

E. T. Wallace, Sec.
Ind. G. B. A., 412 Robertson Bldg., Lafayette, Ind.

MARYLAND

R. A. McLaughlin, Field Sec., Maryland Co-op G. B. A., Box 69, Lutherville, Md.

MISSOURI

G. B. Secker, Field Representative.
Missouri G. B. A., 409 Exchange National Bank Bldg., Columbia, Mo.

NEW JERSEY

Wm. M. Nulton, Jr., Field Sec.
Louis Gruninger, Asst. Field Sec.
New Jersey G. B. A., New Jersey Agricultural Exp. Sta., New Brunswick, N. J.

NEW YORK

B. J. H. Rikert, Business Manager.
John A. Sims, Asst.
Arthur L. Mulford, Asst.
New York G. B. Co-Op., 1606 E. Erie Blvd., Syracuse, N. Y.

NORTH AND SOUTH CAROLINA

Mack H. Alman, Field Representative, North and South Carolina G. B. Associations, 114 Brookside Rd., Spartanburg, S. C.

OHIO

Howard R. Davis, Jr., Executive Secretary.
Ohio G. B. A., Public Sq., Wooster, Ohio.

PENNSYLVANIA

William H. Juzi, Business Manager.
Lloyd R. Eyler, Golden Guernsey Representative.
John B. Blyholder, Jr., Northeastern Fieldman, Pennsylvania G. B. A., 601 Payne Shoemaker Bldg., P. O. Box 491, Harrisburg, Pa.
Charles W. Van Horn, Southeastern Fieldman, R. D. 2, Lansdale, Pa.
Wade White, Western Fieldman, 404 Coulter Bldg., Greensburg, Pa.

VIRGINIA

K. M. Mace, Field Sec., Hugh M. Hutson, Asst., Virginia G. B. A., Room 204, Lyric Bldg., 9th and Broad Streets, Richmond 19, Va.

WISCONSIN

John A. Lindsey, Field Sec.
Wisconsin G. B. A., Box 14, Waukesha, Wis.

CONVENTION SALE TOP — — DEEP LAKE FARM

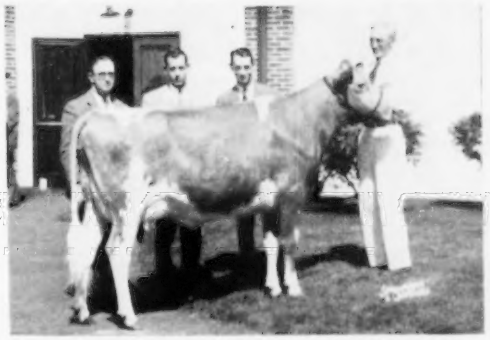

BAYVILLE MAXPRINT BUBBLEMIST

W. Clark Fleming, Jr., John D. Worthington 3rd, Bill Chilcoat, John West

Our two-year-old heifer, Bayville Maxprint Bubblemist, was the highest selling animal of the Sale. She was purchased by Mr. Samuel Berke, Deep Lake Farm, Lakeville, Conn., for $2,550. We want to take this opportunity to thank Bill Chilcoat, manager of Deep Lake Farm, for selecting her; also, Mr. John D. Worthington and John D. Worthington 3rd, The Homestead Farm, Bel Air, Md., the contending bidders, and Mr. A. W. Hobler, owner, and Merton Sowerby, manager, Woodacres, Princeton, N. J., who placed the $2,450 bid. This is the first animal we have ever consigned to a sale north of the "Mason-Dixon" line. It is encouraging that she was appreciated by these gentlemen, and admired by so many people attending the sale from all parts of the United States. Thanks to all.

TO WYNO

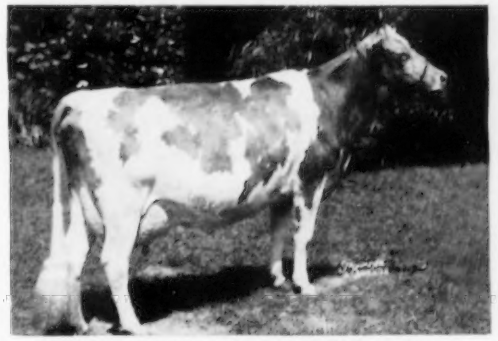

WYNO SAINT'S CYNTHIA, E '56

12735—628—Jr2—365—3x

This cow was purchased from Wyno Farms in the 1954 "Guernsey Sale of the South." She developed into an outstanding cow and classified Excellent in 1956. Lee Yost approached us about buying her for Wyno to round out a great group of Saint daughters. (We think he has ambitions to show a Get of Saint, that we predict will be heard from this fall, under the capable management of one of the best cow men in the business). Due to our respect and admiration for Lee, Alvin and Congressman Bush, and a little profit, we let her go.

A half-interest in her son, by Mars, has been sold to C. C. Chappell & Sons, Belvedere, North Carolina. He will be bred this fall to a group of heifers at Bayville. Cynthia is due August 30, to St. James Champion Philosopher.

675 REGISTERED GUERNSEYS

Federal Accredited 339823 — Bang's Free 1428

P. O. Box 2491

BAYVILLE FARMS, Inc. — **Norfolk, Virginia**

C. F. Burroughs, President — W. Clark Fleming, Jr., Manager

Hilton Stallings, Herd Manager — H. S. Sanders, Herdsman

Guernsey Calendar 1956

JUNE						
S	M	T	W	T	F	S
-	-	-	-	-	1	2
3	4	5	6	7	8	9
10	11	12	13	14	15	16
17	18	19	20	21	22	23
24	25	26	27	28	29	30

JULY						
S	M	T	W	T	F	S
1	2	3	4	5	6	7
8	9	10	11	12	13	14
15	16	17	18	19	20	21
22	23	24	25	26	27	28
29	30	31	-	-	-	-

AUGUST						
S	M	T	W	T	F	S
-	-	-	1	2	3	4
5	6	7	8	9	10	11
12	13	14	15	16	17	18
19	20	21	22	23	24	25
26	27	28	29	30	31	-

SEPTEMBER						
S	M	T	W	T	F	S
-	-	-	-	-	-	1
2	3	4	5	6	7	8
9	10	11	12	13	14	15
16	17	18	19	20	21	22
23	24	25	26	27	28	29
30	-	-	-	-	-	-

OCTOBER						
S	M	T	W	T	F	S
-	1	2	3	4	5	6
7	8	9	10	11	12	13
14	15	16	17	18	19	20
21	22	23	24	25	26	27
28	29	30	31	-	-	-

NOVEMBER						
S	M	T	W	T	F	S
-	-	-	-	1	2	3
4	5	6	7	8	9	10
11	12	13	14	15	16	17
18	19	20	21	22	23	24
25	26	27	28	29	30	-

CHECK YOUR DATES

Sales

JUNE

June 18. Wilgorlan Farms Dispersal, Joseph E. Adams, owner, Titusville, N. J. Sale managed by the Pate Sales Company, 2064 Lawrence Rd., Trenton 8, N. J., and The Merryman Company, Sparks, Md.

June 19. Philip Smith's Evergreen Farm Dispersal, New Hope, Pa. Sale managed by the Pate Sales Company, 2064 Lawrence Rd., Trenton 8, N. J., and The Merryman Company, Sparks, Md.

June 26. The Handley Farm Dispersal, Ralph Handley, owner, Meadville, Pa. Sale managed by the Pennsylvania G. B. A., P. O. Box 491, Harrisburg, Pa.

JULY

July 12. 107th Special Guernsey Sale, Lancaster, Pa., 7:00 P. M. (D. S. T.). Sale managed by the Pennsylvania G. B. A., P. O. Box 491, Harrisburg, Pa.

July 14. Dispersal of Wallin Brothers Milking Herd, Stanislaus District Fairgrounds, Turlock, Calif. Sale managed by Western Guernsey Service, P. O. Box 34, Clements, Calif.

July 16. Birchtree Farm Dispersal, H. S. Owen, owner, Framingham, Mass. Sale managed by Dunn, Harwood & Crabtree, Cordaville, Mass.

July 18. Annual Western Pennsylvania Mid-Summer Night Sale, Butler, Pa., 7:30 P. M. (D. S. T.). Sale managed by the Pennsylvania G. B. A., P. O. Box 491, Harrisburg, Pa.

July 23. Ogledale Farm Dispersal, Harold Ogle, owner, Senatobia, Miss. Sale managed by Ralph Coarsey, Box 358, Trion, Ga.

July 26. Even Temp Farm Guernsey Dispersal, E. F. Pie, Douglassville, Pa., owner, at the Sales Pavilion, Lancaster, Pa., 12:30 p. m. Sale managed by the Pennsylvania G. B. A., P. O. Box 491, Harrisburg, Pa.

July 28. Tri-State Guernsey Breeders 10th Anniversary Sale, Purebred Livestock Sales Pavilion, Bristol, Va. Sale managed by the Stewart Rivers Sales Service, Fredericksburg, Va.

July 28. Portage Prairie Farm Dispersal, at the farm, South Bend, Ind., F. A. Crocker, owner. Sale managed by the Indiana G. B. A., 412 Robertson Bldg., Lafayette, Ind.

July 30. Donniebrook Farm Herd Dispersal, D. L. Thomsen, owner, Brookfield Center, Conn. Sale managed by E. M. Granger, Jr., Thompsonville, Conn.

AUGUST

Aug. 1. Mid Summer Sale, Fairgrounds, Durham, Conn. Sale managed by Seath and Shultz Sales Service, Peterborough, N. H.

Aug. 1. Third Ontario Guernsey Classic, Fraserdale Farm, Concord, Ontario, Canada. Sale managed by The Merryman Company, Sparks, Md.

Aug. 2. 108th Special Guernsey Sale, featuring the milking herd dispersal of 40 head from John C. Funderwhite, Kimberton, Pa., at Lancaster, Pa., 7:00 p. m. Sale managed by the Pennsylvania G. B. A., P. O. Box 491, Harrisburg, Pa.

Aug. 6. Charmel Farm Dispersal, Charles L. Melenyzer, owner, Belle Vernon, Pa. Sale managed by The Merryman Company, Sparks, Md.

Aug. 11. 10th Annual Fresno G. B. A. Production Sale, Fresno, Calif. A night sale, managed by the Western Guernsey Service, Clements, Calif.

Aug. 16. 11th Tidewater Guernsey Breeders Consignment Sale, Northern Neck Fairgrounds, Warsaw, Va. Sale managed by the Stewart Rivers Sales Service, Fredericksburg, Va.

Aug. 21. Uwharrie Farm Dispersal, Dr. MacLean B. Leath, owner, Archdale, N. C., at the Sale Pavilion, Rivelon Farm, Orangeburg, S. C. Sale managed by the Salley Sales Service, Orangeburg, S. C.

Aug. 23. Royal Guernsey Sale, Lancaster, Pa., 7:00 p. m. Sale managed by the Pennsylvania G. B. A., P. O. Box 491, Harrisburg, Pa.

Aug. 27. 21st Virginia Guernsey Sale, Atlantic Rural Exposition Grounds, Richmond, Va. Sale managed by The Merryman Company, Sparks, Md., and the Stewart Rivers Sales Service, Fredericksburg, Va.

Aug. 27. Colorado State Guernsey Cattle Club's 18th Annual Consignment Sale, Longmont, Colo.

Aug. 29. Cool Springs Farm Dispersal, Dr. W. B. Ward, owner, York, S. C. Sale managed by The Merryman Company, Sparks, Md., and the Coarsey Sales Service, Box 358, Trion, Ga.

SEPTEMBER

Sept. 3. Mississippi State Sale, managed by the Coarsey Sales Service, Box 358, Trion, Ga.

Sept. 5. Second Edisto Farms Fall Production Sale, Edisto Farms, Denmark, S. C.

Sept. 6. South Carolina State Sale, Columbia, S. C. Sale managed by the South Carolina Guernsey Cattle Club, 114 Brookside Rd., Spartanburg, S. C.

Sept. 6. 109th Special Guernsey Sale, Lancaster, Pa. Sale managed by the Pennsylvania G. B. A., P. O. Box 491, Harrisburg, Pa.

Sept. 10. 18th Annual Florida Guernsey Sale, Largo, Fla. Charles F. Johnson, Dinsmore, Fla., Chairman Sales Committee.

Sept. 11. Connecticut State Sale, Deep Lake Farm, Lakeville, Conn. Sale managed by Seath & Shultz Sales Service, Peterborough, N. H.

Sept. 12. Western New York 10th Annual Sale, Fairgrounds, Little Valley, N. Y. Sale managed by the New York State Guernsey Breeders' Co-Op., Inc., 1606 E. Erie Blvd., Syracuse N. Y.

Sept. 12. Western Ohio Guernsey Sale, Van Wert, Ohio. Sale managed by the Ohio G. B. A., Wooster, Ohio.

Sept. 15. McDonald Farms Production Sale, Cortland, N. Y.

Sept. 15. Kerr Hill Farm Dispersal, at the farm, Mooreland, Ind., Harold Houser, owner. Sale managed by the Indiana G. B. A., 412 Robertson Bldg., Lafayette, Ind.

Sept. 20. 110th Special Guernsey Sale, Lancaster, Pa. Sale managed by the Pennsylvania G. B. A., P. O. Box 491, Harrisburg, Pa.

Sept. 25. Green Fields Farm Sale, with added consignments, at the farm, Bennettsville, S. C., C. R. Hinson, owner. Sale managed by The Salley Sales Service, Orangeburg, S. C.

Sept. 25. Ohio District 3 Sale, Upper Sandusky, Ohio. Night sale, managed by the Ohio G. B. A., Wooster, Ohio.

Sept. 27-28. Important Dispersal managed by the Pate Sales Company, 2064 Lawrence Rd., Trenton 8, N. J.

Sept. 28. New Hampshire State Sale, Putnam Hall, University of New Hampshire, Durham, N. H. Sale managed by Seath & Shultz Sales Service, Peterborough, N. H.

OCTOBER

Oct. 4. Eastern Ohio Sale, Canfield, Ohio. Sale managed by the Ohio G. B. A., Wooster, Ohio.

Oct. 9. Butler-Lawrence County Sale, Butler, Pa. Sale managed by the Pennsylvania G. B. A., P. O. Box 491, Harrisburg, Pa.

Oct. 9. Rivelon Guernsey Sale, Rivelon Farm, Orangeburg, S. C. Sale managed by the Salley Sales Service, Orangeburg, S. C.

Oct. 13. Maine State Sale, Maine Breeding Farm, Augusta, Maine. Sale managed by Seath & Shultz Sales Service, Peterborough, N. H.

Oct. 13. 25th Annual Indiana Fall Sale, Fairgrounds, Lafayette, Ind. Sale managed by the Indiana G. B. A., 412 Robertson Bldg., Lafayette, Ind.

Oct. 15. Sale managed by The Merryman Company, Sparks, Md.

Oct. 16. Ohio Classic Sale, Ashland, Ohio. Night sale, managed by the Ohio G. B. A., Wooster, Ohio.

Oct. 17. Dispersal of Laurel Mills Milking Herd and Bred Heifers, Laurel Springs, N. J. Sale managed by the Pate Sales Company, 2064 Lawrence Rd., Trenton 8, N. J.

Oct. 18. The First Butterfat Consignment Sale, Clinton, N. J. Sale managed by The Garey Cattle Sales, Morrisville, Pa.

Oct. 19. New Jersey State Guernsey Sale, Glenburnie Farm Trenton, N. J. Sale managed by the Pate Sales Company, 2064 Lawrence Rd., Trenton 8, N. J.

Oct. 20. J. Howard Pratt Dispersal, Albion, N. Y. Sale managed by the New York State Guernsey Breeders Co-operative, Inc., 1606 E. Erie Blvd., Syracuse, N. Y.

Oct. 20. Green Meadow Sale, Interstate Fairgrounds, Trenton, N. J. Sale managed by Seath & Shultz Sales Service, Peterborough, N. H.

Oct. 22. Illinois Annual State Sale, Livestock Center, St. Charles, Ill. Sale managed jointly by the Illinois G. B. A., 5 North River Street, Batavia, Ill., and Delbert H. Kingston & Associates, Box 404, Cary, Ill.

Oct. 23. Castle Bracken Cows and Bred Heifer Dispersal, Robert Hamilton, owner, Washington, Pa. Sale managed by the Pennsylvania G. B. A., P. O. Box 491, Harrisburg, Pa.

Oct. 24. Elkhart County, Ind., G. B. A. Guernsey Sale, Fairgrounds, Elkhart, Ind.

Oct. 25. 18th Pennsylvania State Sale, Lancaster, Pa. Sale managed by the Pennsylvania G. B. A., P. O. Box 491, Harrisburg, Pa.

Oct. 25. Wayne County, N. Y., Fall Sale, Fairgrounds, Palmyra, N. Y. C. M. Hepburn, Ontario, N. Y., sale manager.

Oct. 26. Third Northeastern Pennsylvania Sale, Bloomsburg, Pa. Sale managed by The Merryman Company, Sparks, Md.

Oct. 29. Wisconsin State Guernsey Sale, Sales Pavilion, Waukesha, Wis. Sale managed by the Wisconsin G. B. A., Box 14, Waukesha, Wis., and Delbert H. Kingston & Associates, Box 404, Cary, Ill.

DECEMBER

Dec. 4. Orangeburg Sale, Rivelon Sales Pavilion, Orangeburg, S. C. Sale managed by the Salley Sales Service, Orangeburg, S. C.

Meetings and Shows

JUNE

June 19. District No. 6, Western Illinois G. B. A. Parish Show, Camp Point, Ill.

June 23. District No. 7, Okaw Valley G. B. A. Type School, John Ostrodka Farm, Sandoval, Ill.

June 23. Vermont Field Day, Starlake Farm, Norwich, Vt.

(Please turn to page 396)

A Repeat Performer . . . 4 Times Excellent

FOUNDATION OF ONE OF OUR GOOD COW FAMILIES

← EDUCATOR'S FUN OF THE GLEN

14972—683—Sr4C—3x
13941—669—8yrsC—3x

Purchased for $5,200 in the 1948 Langwater Invitational Sale.

4 times Excellent '48 '49 '50 '55
5 daughters in our herd

3 full sisters by ADVANCE
1 by DAIRY KING
1 by MARMION

Two Full Sisters By Advance Out Of Fun

CHEDCO FUN
Born September 5, 1950
13005—655—Sr2—3x, 7681—363—5yrs in 159 days

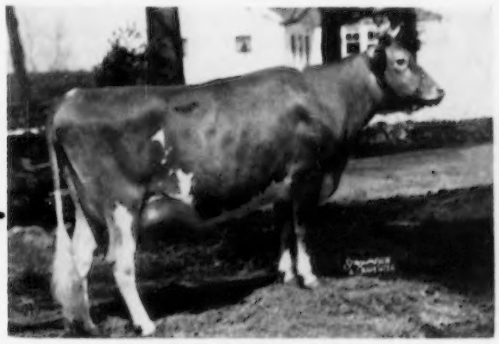

CHEDCO FROLIC
Born November 16, 1952
5575—277—Sr2 in 174 days

FUN and FROLIC are full sisters to **CHEDCO GAY** (VG '55), born December 2, 1951, 13019—656—Jr2, 10171—486—Sr3 in 236 days.

We also have in our herd two other daughters of the 4 times Excellent FUN cow:

CHEDCO KING'S FUN
Born April 19, 1954
A daughter of **Fairlawn K. Dairy King,** the Melba family.

CHEDCO MARMION'S FUN
Born May 13, 1955
A daughter of **Fairlawn K. Marmion,** a son of Fairlawn Actor's Linaria (E '53 '55), 15668—846—Sr3—365C—3x, 16277—903—Sr4—365C—3x (pending).

Our herd is backed by the best of proven Green Meadow inheritance and headed by sires like DAIRY KING and MARMION. We offer a choice selection of bull calves out of our better cows, by these sires. Send for price and pedigree on available CHEDCO-bred sires.

CHEDCO FARM — BERLIN, MASSACHUSETTS

Federal Accredited No. 100024 — State Bang's Free No. 20

C. E. COTTING, Owner — DELBERT FOX, Herd Manager — NELSON SMITH, Farm Manager

50 Federal Street, Boston, Massachusetts — Telephone: Berlin 70 — Telephone: Berlin 10-3

News and Views

These columns are open to comments of Guernsey breeders.

Ketosis-Acetonemia

ALTHOUGH the number of ketosis cases appears to be on the increase, we can at least be thankful that ketosis is not contagious or infectious. That is, one animal does not get it from a diseased animal nor is it carried from one herd to another. Ketosis appears to be the result of faulty carbohydrate metabolism; the animal is unable to add glucose (sugar) to the blood as rapidly as it is used by the body, particularly the udder, and as a result blood sugar levels fall. Since there is not sufficient blood sugar to meet the demands, the cow uses her body fat for energy. When large amounts of fat are being used the cow may be able to burn them up completely and we have an increase in the blood of these "in between" products called ketone bodies. When the level of ketone bodies reaches a certain height in the blood they spill over into the urine and their presence there forms the basis of a test for detecting ketosis. The cow goes off feed and then she is in trouble. In treating ketosis we either supply some of the sugar or try to stimulate the cow to add more sugar to her blood.

Ketosis cases are on the increase and the incidence is higher in good producing cows than it is in low producing cows, especially high producing cows that are fat when they calve. Although ketosis can occur at any time of the year, the number of cases reach a peak during January, February, and March. The disease is most apt to occur at either a few days to a week after calving or at peak levels of production. When ketosis occurs soon after calving it may be mistaken for milk fever, since the two diseases may occur at the same time.

A urine test is usually run on an animal suspected of having ketosis. In the absence of complicating factors a positive urine test indicates a ketotic condition. However, it is well to remember that a positive urine test may be observed even though blood sugar levels are normal. This situation may exist in cases of retained placenta or inflammation of the uterus. Some people can detect ketosis by a characteristic sweetish odor from the cow's breath.

One cannot recommend a procedure that will prevent all cases of ketosis. However, it is believed that certain practices will reduce the incidence of ketosis. Feed grain close to calving time and following calving get the animals on full feed as soon as possible without throwing them off feed. Have your animals calve in a good state of flesh but not fat. Avoid those things that may decrease the feed intake of your cows at critical stages such as a sudden change in a part of the ration being fed or throwing animals off feed in the early part of the lactation period. When animals are increasing in milk production keep a little ahead of them on feed intake—do not make them qualify for a little extra feed before giving it to them but give it to them and see if they qualify or deserve it. Be certain that your cow has straightened around all right after calving.

Even though we do everything that seems worth while, we are still going to have some cases of ketosis. As is true with all diseases, early diagnosis is most important. Dairymen can help themselves most by watching the cow's appetite and checking her milk production. If you suspect ketosis or have a cow that is off feed call your veterinarian because early treatment is important. Putting a glucose solution into the jugular vein is the best all around treatment as well as the cheapest. In many instances, one or two bottles will bring the animal around. Where animals do not respond to glucose injections, other forms of treatment may be not only better but in the long run cheaper. Your veterinarian is in the best position to make this decision and he may decide to use ACTH, cortisone, hydrocortisone, or some similar substance. Just remember a cow is an individual, not a machine; keep your eyes open, it will pay dividends.

DR. RALPH P. REECE
Professor and Research Specialist in Dairy Husbandry, Rutgers University.

How Americans Use Their Dairy Foods

AMERICANS consumed 411 pounds of dairy foods per person during 1955, four per cent more than in 1954, and fluid milk consumption rose to 140 quarts per person.

In terms of individual milk products, per person consumption for 1955 as compared with 1954 stacked up like this:

	1955	1954
Fluid milk	140 qts.	138 qts.
Butter	9.2 lbs.	9.0 lbs.
Ice Cream	15.8 qts.	15.2 qts.
Cheese	7.8 lbs.	7.8 lbs.
Evaporated and Condensed milk	16.5 lbs.	16.5 lbs.
Dry whole milk	.19 lbs.	.19 lbs.
Nonfat dry milk solids	5.5 lbs.	5.1 lbs.
Fluid cream (milk equivalent)	55.0 lbs.	55.0 lbs.
	410.09 lbs.	395.09 lbs.

Price-wise, American consumers paid less for dairy foods during 1954 and 1955 than at any time since 1950, less in fact than the all-foods average. For example, while the all-foods price index stood at 110 as compared with the 1947-49 average of 100, the dairy foods index for both 1954 and 1955 was only 106.

Along with low cost, did dairy foods make significant contributions to the nation's energy and nourishment? Yes, say nutritionists. Of all foods consumed, dairy foods contributed 16 per cent of the food energy, three-fourths of the calcium, one-fourth the protein essential for building and repairing body tissue, about one-half the riboflavin, and significant quantities of other B-complex vitamins needed in the human diet.

What about fat? Dairy foods offered less than one-fourth the fat consumed last year—a fact which may surprise persons who believe, erroneously, that dairy foods are necessarily fattening.

Use Care In Handling Gasoline

THERE'S a lot more to filling a tractor—and doing it safely—than just pouring in the fuel, says O. L. Hogsett, extension safety specialist at the University of Illinois College of Agriculture.

Whenever gasoline comes into contact with air, highly explosive vapors are formed. A pint of gasoline mixed with air has the power of nearly 11 pounds of dynamite. Handling gasoline carelessly—overfilling the tank or spilling the fuel—increases the chances of a dangerous and costly explosion and fire.

Gasoline vapors are three times heavier than air, and they are invisible. This makes it important to have your tanks outside of buildings so that fumes cannot collect in large quantities.

Always shut off your tractor engine before fueling, and take special care not to overfill the tank. If you do spill gasoline on the tractor, wait at least 10 minutes before starting the engine so that the gasoline will have time to evaporate.

BROOKBERRY FARM

THIS IS WHAT THE COWS ARE DOING — ALL ON 2X

TWO BROOKS CHARMANTE made over **A TON OF MILK and 81 LBS. OF FAT** for the month of April.

16 cows out of 34 made 2 lbs. or more of fat.

	AGE	DAYS	APRIL MILK	%	APRIL FAT	TOTAL OF MILK	TOTAL OF FAT
TWO BROOKS CHARMANTE	6	60	2016	4.00	81	3734	161
TWO BROOKS KING'S NIKE	6	32	1769	4.71	83	1852	87
TWO BROOKS PLAYFUL	10	114	1597	5.03	80	5886	272
BROOKBERRY KING'S BELLEROSA	5	98	1458	5.74	84	4799	227
WOODVALE MAY ROYALIST'S MARY	9	83	1567	5.62	88	4150	219
BROOKBERRY PEER'S BEAUTY	5	57	1433	5.25	75	2681	129
BROOKBERRY PEER'S ANNABELLE	5	34	1508	4.79	72	1680	80
BROOKBERRY PEER'S DESIRE	Sr4	102	1195	5.41	65	4314	203
BROOKBERRY PEER'S GERTIE	Jr2	83	1083	3.95	43	3028	131
BROOKBERRY PEER'S DIVINE	Sr3	121	1236	5.07	63	5180	232
BROOKBERRY FASHION'S DAWN	Jr2	112	932	4.68	44	3613	159
BROOKBERRY PEER'S DAMSEL	5	112	1224	4.90	60	4510	219
BROOKBERRY NOBLE LANA	Jr4	30	1146	4.93	56	1146	56
BROOKBERRY KING'S MERRY	Jr4	49	1272	4.85	62	2072	100
BROOKBERRY PEER'S FANFARE	5	105	1090	4.05	44	4310	188
BROOKBERRY KING'S DAISY	5	121	967	5.30	51	4191	203
CLEAR SPRINGS FASHION'S IONA	Jr2	86	1035	4.79	50	2989	125
BROOKBERRY KING'S JODY	Jr4	100	1036	5.42	56	3554	163
QUAIL ROOST LADY EVE	8	47	1266	5.24	66	1908	100
BROOKBERRY PATRICIAN'S PATRICE	Jr3	35	1230	4.09	50	1417	58
BROOKBERRY PEER'S SYBIL	Jr2	90	1127	5.08	57	3360	155
TWO BROOKS KING'S MINION	6	98	1207	5.66	68	4278	255
TWO BROOKS C DELPHINE	13	121	1083	5.35	58	4458	212
LAUXMONT FASHION'S DECOR	6	133	1009	4.91	49	4956	237
BROOKBERRY PRINCESS ESSIE	5	145	1028	5.81	60	5263	280
BROOKBERRY PEER'S MARLENE	Sr2	153	1061	4.89	52	5594	257
BROOKBERRY NOBLE CECILLIA	Jr4	105	1070	5.00	53	3867	187
GRAPELAWN LIGHT'S RUBY	9	21	943	5.88	55	943	55
BROOKBERRY KING'S JUNO	Sr4	145	1109	5.46	61	5879	285
BROOKBERRY PRINCESS NANCY	Sr4	129	1051	5.16	54	4876	248
BROOKBERRY KING'S LADYBELLE	Jr3	28	1092	5.80	63	1092	63
EVERGREEN CORUDILA	5	250	791	6.00	47	9192	493
TWO BROOKS T. ROSE	12	139	1156	5.06	58	5720	255
GRAPELAWN CHARITY 2d	8	237	773	5.08	39	9509	444

Meadow Lark Drive just off Robinhood Road

Tel: Lewisville, N. C.
Office: WHitehall 5-4765
Mgr: WHitehall 5-4760

Calfhood Vaccinated
Herd Dehorned

BOWMAN AND GORDON GRAY, Owners — SAM PIKE, Manager

Route 8, Winston-Salem, North Carolina

This is what is happening in our breed!

LLOYD B. WESCOTT, Mulhocaway Farm, Clinton, N. J., Chairman of the New Jersey Governor's Milk Committee, was elected president of the Northeastern Dairy Conference to succeed A. R. MARVEL, Easton, Maryland. Some 200 dairy leaders in the Middle Atlantic and New England States gathered in Philadelphia to discuss problems of milk marketing, propose farm legislation, and discuss the trend toward larger agricultural operations.

DOUGLAS AND CLAIRE COBERLY, Willits, Calif., have purchased Old Adobe Dellita's Slogan from RAY GAMBONINI'S OLD ADOBE RANCH at Petaluma. The Coberlys plan to use the bull on their farm at Wyaconda, Missouri.

... Chat ...

A new building program is in progress at MEADOW-GOLD FARM, ST. JOHNS, MICH., operated by Frank and Lee Ormston. A new 105-foot self-feeding hay barn is in the process of construction and will be followed by a milking parlor and conversion of the old barn into a loose-housing unit. These changes will eventually permit doubling the size of the Meadow-Gold herd.

Classification Schedule

The following classification schedule is arranged by field territory. For application blanks to have your herd classified, and for classification rules, write to The American Guernsey Cattle Club.

All registered Guernsey cows that have freshened are eligible to be classified. It is not required that they either be on official test or have an official record. On herd reclassifications, the owner is required to present all eligible cows not previously classified, and all cows under eight years of age last classified either Very Good or Excellent. If your herd is to be part of a County or District classification program, and eligible for the lower fee, show this on your application.

Fees are $3.00 per cow, with a minimum charge of $25.00 per herd. If 75 or more cows are classified in one day in a county or district program, the fee is $2.00 per cow with no minimum herd fee. The $2.00 will also apply to an individual herd when 75 or more are classified.

To facilitate the national fieldman arranging his classification itinerary, it is requested that your application be postmarked at least 30 days before the classification schedule. Schedules are subject to cancellation if there is not a sufficient number of applications received.

Dates	*Territory*	*Field Representative*
June 18-30 Oct. 22-Nov. 3	Connecticut, Maine, Massachusetts, New Hampshire, New York, Rhode Island, Vermont	Joseph Pendergast
July 9-21 Oct. 4-13	Iowa, Minnesota, Nebraska, North Dakota, South Dakota, Wisconsin	George W. Chambers
Sept. 10-22 Dec. 3-15	Delaware, District of Columbia, Maryland, New Jersey, Pennsylvania, Virginia, West Virginia	A. M. MacKay
Oct. 15-27	Illinois, Indiana, Michigan, Ohio	Max L. Dawdy
Nov. 5-10	Alabama, Kentucky, Louisiana, Mississippi, Tennessee	
Nov. 12-21	Florida, Georgia, North Carolina, South Carolina	C. J. Jacobs

Dr. John D. Beck, Professor of Veterinary Medicine at the University of Pennsylvania, has been appointed as Chief of Staff to the Margaret M. Caspary Center for Veterinary Research and to the Ellin Prince Speyer Hospital, New York. Dr. Beck also has been director of the Veterinary Hospital clinics at Pennsylvania and director of New Bolton Center, the University's 220-acre research and teaching center at Kennett Square, Pennsylvania. He is expected to continue his association with the University's faculty on an associate basis.

Dr. Geoffrey W. Rake, Research Professor of Microbiology in Medicine in both the School of Medicine and School of Veterinary Medicine of the University of Pennsylvania, will act as Chairman of the Research Committee and of the League's Board of Scientific Advisers.

JOHN G. SUTTER, head of the Pure Milk Company of Marion, Ind., was recently elected president of the Indiana Dairy Products Association. Mr. Sutter replaces E. T. ESKILSON, president of the Dixie Dairy, Gary, who has been a loyal GOLDEN GUERNSEY distributor for 25 years, having started in 1931. Mr. Sutter's Pure Milk Company started as a GOLDEN GUERNSEY distributor in September, 1937. In addition, Mr. Sutter owns the Del Ray Farms and a herd of about 80 Guernseys near Marion.

HAROLD HARTLEY, long-time Guernsey breeder of Centralia, Ill., has demonstrated what one good foundation cow can do. All but three of the 50 registered Guernseys in Mr. Hartley's herd trace to one foundation cow, Belle Lane Rose. The oldest daughter of "Rose," Belle Lane Rose Donna, in seven 305-day lactations, all on twice daily milking, has 70,000 lbs. of milk. The last four records were made on only two quarters due to a severe injury. In addition, there was one year in which she was not tested and one record was made on only three quarters.

Dairy farmers will continue to expand their program of advertising and merchandising through 1956 and 1957. This was decided by delegates attending the 17th annual meeting of the American Dairy Association in Chicago, Illinois. The major share of the budget, over 85 per cent, will continue to go into advertising.

In addition to its own advertising, the association is offering the milk distributors a new series of newspaper ads in mat form and also radio and television commercials. These items are for local brand use.

GOLDEN HARVEST *Farm*

LIZZIE — ONE OF OUR GREAT BROOD COWS

OVER 10 TONS OF MILK

Mt. Ephraim's Countess Lizzie

12450—611—Jr2—305C—3x
15611—789—Jr3—365—3x
14608—644—6yrs—365C—3x
*23907—*1174—8yrs—365—3x
Class Leader 5th milk, 9th fat
Sire: **Antietam Gypsy Count, AR**
Dam: **Sterling's Lizzie**
13341—794—5yrs—365—3x

LIZZIE HAS HAD 3 DAUGHTERS AND 1 SON. 2 DAUGHTERS AND 3 GRANDDAUGHTERS ARE STILL IN OUR HERD.

1. **MT. EPHRAIM'S PRINCESS BETHLEEN**
   9690—423—4yrs—305C—2x—DHIA
   Sold to Frank and Lorna Burditt at 1954 Connecticut State Sale.

2. **MT. EPHRAIM PRINCESS FAITHFUL**
   9310—447—4yrs—305—2x—DHIA
   On retest, 6992—335—5yrs in 105 days—3x.
   1 daughter in our herd.

3. **GOLDEN HARVEST ROSE LIZZIE**
   On test, 7806—371—Jr3 in 152 days—3x
   2 daughters in herd.

4. **GOLDEN HARVEST KING GYPSY**
   Sold to E. T. Crandall, Johnston, R. I. in 1955 Sire Sale.

TOP SIRE PROSPECTS AND OCCASIONALLY FEMALES FOR SALE

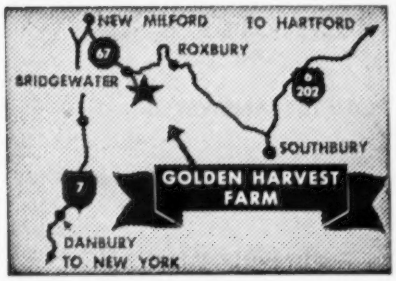

Plan to visit our herd. You are always welcome.

275 REGISTERED GUERNSEYS

Bang's T. B. Accredited ★ Calfhood Vaccinated

Golden Harvest Farm

BRIDGEWATER • CONN.

Established 1936 Telephone, New Milford, Elgin 4-5432

F. W. McCANN, Owner U. BOURDEAU, Herdsman IRA DODGE, Manager

Farm 1½ miles east of Bridgewater

CONTINUING OUR 2X PRODUCTION CLASS LEADER PARADE

No. 11. NORTHERN SECRET'S FLOWER

*18016—*934—5yrs—365C—2x (pending)
Class Leader 6th in milk, 4th in fat

Northern Secret's Flower

11910—629—Sr2—365—952 T.M.

*16100—*835—Jr4—365—2x
Class Leader 5th in milk and fat

*18016—*934—5yrs—365C—2x (pending)
Class Leader 6th in milk, 4th in fat.

2X MILKING

No. 12. DINSMORE MAYROYAL PINA

*18527—790—5yrs—365C—2x
Class Leader 4th in milk

Dinsmore Mayroyal Pina

11804—497—Sr2—HIR—365C—3x

*18527—790—5yrs—365C—2x
Class Leader 4th in milk

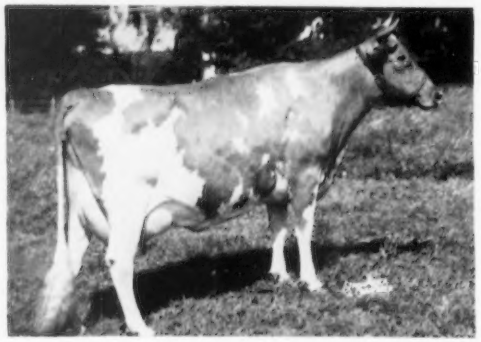

2X MILKING

TWO OTHER COWS BESIDES FLOWER FINISHED RECORDS IN MAY

NORTHERN SECRET'S SYBIL
17176—880—5yrs—365—2x (pending)

NORTHERN SECRET'S DULCIE
13196—*874—Sr4—365—2x (pending)
Class Leader 5th in fat

WE OFFER 4 BULL CALVES BY ADMIRAL OUT OF

1. **NORTHERN CONRAD'S ANNA**
   *18342—*860—Sr3—365C—2x
   National Class Leader milk, 2nd fat.
2. **DINSMORE MAYROYAL PINA**
   *18527—790—5yrs—365C—2x
   Class Leader 4th in milk.
3. **FRANCHESTER MYSTIC MELODY**
   14510—790—6yrs—365C—2x
   15018—760—7yrs—365C—2x
4. **IDEAL'S SUPERIOR'S F. MAIDEN**
   14933—741—Jr2—365—3x

PLAN TO VISIT OUR HERD — ALL CORRESPONDENCE PROMPTLY ANSWERED

T. B. Accredited

NORTH FARM

BRISTOL, RHODE ISLAND

Bang's Accredited

WILFRED JORDAN, Manager — Telephone CHerry 5-8432 — JOSEPH CABRAL, Herdsman

The Secretary's Page

By

Robert D. Stewart

Keep Your Registrations Up-To-Date

FREQUENTLY, reports are heard that breeders who have neglected to register some calves before they become six months of age are continuing to allow more and more registrations to become overdue. They believe that The American Guernsey Cattle Club will declare another moratorium to waive the penalty fee on animals that have exceeded the age for the minimum fee. This is a misunderstanding. The Executive Committee has considered this matter and a moratorium is not being planned for the present, nor is one being contemplated for the future.

Early recording has always been a most valuable procedure for both the breeder and the Club, as it is basic in guarding accurate data. The birth-reporting program provides a valuable service; costs but $1.00; protects against a penalty fee until the animal is three years old; enables the breeder to decide the merits of the animal before expending the full recording fee, and places upon the records of the Club the vital statistics of the calf within a month of birth.

Write us regarding any registration problems in your herd, and if our field representative can be of assistance to you, arrangements will be made to have him call on you at an early date.

Transfer Animals Promptly

When you purchased your first registered Guernsey, weren't you anxious to receive the registration certificate showing you as the new owner? Yes, you undoubtedly were, and so is every boy and girl who purchases a registered Guernsey for a junior project. Likewise, every buyer, whether a junior or an adult, and whether or not it is the first registered Guernsey, wants to receive the registration certificate promptly. Buyers rightfully expect this prompt service. It is good business and will go a long way toward making the buyer a satisfied customer and a booster for Guernseys.

When selling a registered Guernsey, please send the home office immediately the completed transfer application along with the registration certificate.

By-Laws of The American Guernsey Cattle Club require that every change of ownership must be recorded upon the records of the Club; that it shall be the duty of the seller to file with the Secretary the necessary application for such transfer on regular forms furnished by the Club; that it is forbidden to transfer to any person other than the actual purchaser.

You, too, want to be one of the big family of Guernsey breeders who promote both their industry and their own business by keeping their registrations and transfers up-to-date.

Wm. K. Hepburn, Sr., receiving Award of Honor from W. W. Fitzpatrick.

Mrs. Mary Ives receiving Award of Honor for her late father, James B. Robertson, from George M. Newlin.

Harry M. Pate receiving Award of Honor from John D. Worthington.

Joseph P. Broadhurst receiving Award of Honor from Karl B. Musser.

79th

THE Annual Meeting of The American Guernsey Cattle Club, held in the Clover Room of the Bellevue-Stratford Hotel, Philadelphia, Pa., convened at ten-thirty o'clock on May 9, R. H. McMurtrie, President of the Association, presiding.

PRESIDENT R. H. MCMURTRIE: Friends, we want to welcome you to the Seventy-ninth Annual Meeting of The American Guernsey Cattle Club. I want to express surprise and deep appreciation for so many women being present, but the Pennsylvania Guernsey Breeders' Association want to be absolved of all responsibility for the stores being closed this morning. They had nothing to do with it. (Laughter).

I wonder if we could ask John Worthington to give the invocation.

JOHN D. WORTHINGTON: O Thou who rules over the flocks and fields of the universe, we ask Thy divine guidance as we deliberate upon the problems which this organization faces and those who live close to the soil.

We thank Thee, O Lord, for the privilege of meeting old and new friends, and for the many fine things which life brings. Be with us throughout this session, we pray. Grant all a safe journey home, and finally save us, we ask it in Christ's name. Amen.

PRESIDENT MCMURTRIE: The Secretary will give the call for the Annual Meeting.

SECRETARY ROBERT D. STEWART: The Seventy-ninth Annual Meeting of The American Guernsey Cattle Club will be held at the Bellevue-Stratford Hotel, Philadelphia, Pennsylvania, Wednesday, May 9, 1956, at 10:00 A. M. The business of the meeting will be to act upon the election of members of the Executive Committee, the reports of the Secretary and Treasurer, recommendations of the Executive Committee, and all matters relating to the Club and its activities.

As has been the custom in the past, proxy blanks are enclosed for your convenience in case you are unable to be present in person at this meeting.

Yours very truly,
The American Guernsey Cattle Club
(Signed) R. D. Stewart, Secretary

PRESIDENT MCMURTRIE: The Proxy Committee is composed of L. B. Wescott as Chairman, Frank D. Brown, Jr., and W. H. Odlum. Will Lloyd give the report of the Proxy Committee?

LLOYD B. WESCOTT: Mr. President, the Proxy Committee met this morning and went over the proxies. Most of them had already been checked by the Club. Of the proxies received, 15 were rejected, and in most cases those were proxies that had been made out for the members of the staff who are not allowed to receive proxies.

In every case, the signature was checked against the signature in the office to be sure that the proxy was in order.

A total of 625 proxies were received by the Proxy Committee, of which 15 were rejected, leaving 610 valid proxies.

Guernsey Breeders Look to the Future with Confidence and Optimism

ANNUAL MEETING

Thirty-four proxies were received by individual members of the Proxy Committee or members of the Executive Committee. Then, there were 12 proxies received for people who are not members of the Executive Committee or of the Proxy Committee. There were four for John Clark, three for William Hitz, and one for C. R. Huston, Rex Le Parmentier, K. C. Sly, Jesse Tuttle, and one for Ray N. West.

Those for members of the Trustees and individual members of the Proxy Committee were two for Frank Brown, one for Wescott or Odlum, two for Odlum, one for Emde, one for Hayes, one for Kingston, three for Liebers, three for Lyman, five for McKerrow, four for Price, two for Walker, six for Wescott and two for Worthington.

That is the report of the Proxy Committee, Mr. President.

PRESIDENT MCMURTRIE: Thank you, Mr. Wescott. The Chair, of course, recognizes, with these proxies and this grand attendance, a quorum, and the meeting is legally in session.

As is customary, we will read a list of the deceased members. We will ask that you remain seated until the list has been completed and then stand in a moment of silent respect.

During the past year there have gone to their eternal reward the following members of The American Guernsey Cattle Club. For the privilege of sharing with them a mutual interest in our breed, we shall be forever grateful:

W. N. Angle, Rockymount, Va.; Count R. Boyd, Nashville, Tenn.; Alfred L. Brown, Kannapolis, N. C.; Harry Chafey, Mount Holly, N. J.; A. V. Handorf, Los Angeles, Calif.; Robert E. Hansen, Rockford, Mich.; Harold J. Hoffman, Hastings, Minn.; Thomas J. Johnson, Snow Hill, Md.; Daniel M. Kerckhoff, St. Louis, Mo.; Royal L. Kinsley, Columbus, N. J.; Emil R. Klode, Eagle, Wis.; Earl T. Lindsay, Massillon, Ohio; W. W. McKitrick, Worthington, Ohio; E. A. Moore, New Britain, Conn.; Philip J. Picard, Feeding Hills, Mass.; E. Parmalee Prentice, New York City, N. Y.; S. C. Price, Hazleton, Pa., Past President of the Pennsylvania G. B. A., and a member of the GOLDEN GUERNSEY Council; R. W. Prinkey, Wooster, Ohio; James B. Robertson, Paoli, Pa., immediate Past President of Pennsylvania G. B. A.; S. N. Root, Landisville, Pa.; Dale E. Rundell, Livingston, Wis.; Albert Schultz, Pewaukee, Wis.; James C. Self, Greenwood, S. C.; Harry B. Shenk, Strasburg, Pa.; Emmit Smith, Gibsonburg, Ohio; William T. Smith, Lincoln, Va.; John F. Stallman, Elk Mound, Wis.; Thomas M. Staples, Auburn, N. Y.; Raymond H. Storm, Washington Depot, Conn.; Drew TenBroeck, Hinsdale, Ill.; Arthur M. Youngs, Titusville, N. J.; J. E. Cunningham, Peterborough, N. H., Head of Herd Register Division for many years.

Will you please rise for one moment.

(The audience arose and observed a moment of silent tribute to the memory of their deceased members.)

PRESIDENT MCMURTRIE: Thank you very much.

Folks, it is customary at this time to have the remarks from your President. I hope that these have nothing to do with his accomplishments or lack of accomplishments during the past year. We are gathered again for the Annual Meeting, this time as guests of the Pennsylvania Guernsey Breeders' Association, to whom we are deeply grateful for the invitation to share with them these fine facilities, to see at firsthand their animals and farms, and to get to know better the men who are doing such an outstanding job. Pennsylvania leads the nation in Guernsey activities, and not only sells more GOLDEN GUERNSEY Milk than any other state, but sells more than twice as much as the next highest state; in fact, more than 25 per cent of all GOLDEN GUERNSEY Milk sold in America is sold in Pennsylvania. It is amazing when you think of a state with 6.5 per cent of the nation's population having 25 per cent of the total GOLDEN GUERNSEY sales. My fervent hope is that some of this success may rub off on the rest of us, that they can point out the secret of their success, so that we may return to our

James M. McDonald with J. C. Penney Award of Honor.

Alfred M. Brown receiving Award of Honor for the late A. L. Brown from Louis McL. Merryman.

Paul A. Dreher, manager of Black Hole Hollow Farms, South Arlington, Vt., receiving the Tarbell Trophy from Lloyd S. Riford, Auburn, N. Y., on the production of Poniton Maxim's May. May's record of 19646—1085—9yrs—365C—2x exceeded the fat average of her testing division by 92.3 per cent.

homes and do likewise. If all state associations and territories were to succeed on the same scale as Pennsylvania, the total GOLDEN GUERNSEY sales would be three and one-half times as much as now, and we would occupy our rightful position as the largest of the breed associations.

But we must recognize that our problems remain primarily economic and will never be permanently solved by governmental subsidies. Indeed, I think it is dangerous or even dishonest to depend upon them. Any segment of our economy that has to depend on the generosity of politicians is on a very shaky foundation; and yet farmers are not the only sinners, for while they are getting $1.7 billions, people abroad (foreigners, if you please) are being given assistance (military, economic aid, et cetera), paid for by American taxpayers, that amounts to $4.1 billions, which is about two and one-half times the size of farm subsidies. Business, too, is equally at fault, for official figures disclose that over an eight-year period, direct government aid to business tops that paid to farmers. From 1949 through 1956 these subsidies are set at $6.7 billions. Those to farmers are listed at nearly a billion less.

In addition, the government is spending some $4 billions alone on highway programs. Up to the present, however, the largest bundle of payments has gone to the millions of men who have served in the Armed Forces. This year they are to draw $4.7 billions, next year an even larger amount. Thus, the $1.5 billions paid to needy people, the aged, disabled, and others, while about as much as paid to farmers, does not by comparison seem too staggering, but the economic dangers remain.

We live in a changing and challenging time. Many persons are convinced that, in spite of current problems, the American farmer is on the threshhold of a very great future, but we should accomplish it ourselves. This is a "do-it-yourself" age, so why should we lean on those who have nothing to return to us except that which we have contributed. Somebody must face the task of explaining the basic economic truths, which the politicians will not or cannot do.

Let us stop worshipping security, and refresh ourselves by taking a few risks. If we seek to maintain a standard of living that can only be maintained by passing on a crushing burden of debt to our children, let's take another look and see if it is necessary or even desirable. In raising the floor below which no one is allowed to sink, we have unfortunately lowered the ceiling above which no one can rise, and that applies particularly to Federal Marketing

Trophy Presentations

orders. It might appear to the world that we intend as a nation to cheat the future generations as long as we can, and to obtain a higher standard of living than we earn. There are really only two ways of doing that—by charity or cheating—and the American character was once too proud to accept charity, too honest to indulge in cheating. The time is now when we should return to the sound principles that made America great.

And last fall it was decided that the time was appropriate when the President of your Club should go to the Isle of Guernsey to renew old contacts and make new ones.

I had been asked to go to Guernsey and even my geography was faulty, for I supposed that Guernsey was east of England, for didn't it lie between the British Isles and France? And I wondered if something wasn't wrong when one rainy Saturday afternoon we took off from London and flew not east, but southwest to Guernsey. I had gone over to see if it was possible to complete a program that had been started many years before, a matter that had a splendid beginning, but now needed an ending.

As you know, the Island was occupied during the war. While little remains as a reminder of those dark days, there still are the fortifications—the concrete lookout towers and the underground hospital at St. Andrews. It was the only bit of English soil held by the Germans, and while its military value must have been nil, I suppose there was a psychological value for the German public, or it would never have been fortified as it was. Many rumors came from the Islands during this period of the desperate plight of the people and the slaughter of the cattle.

But after the initial tremendous tragedy of the Island, the time when their devotion to cattle resulted in death—but let's review the story briefly—

It seems that Guernsey learned by rumor that they were to be invaded and being wholly defenseless, decided that although resistance was out of the question, they would risk their safety and stay with their cattle. And having made their choice, busied themselves with hiding and burying their valuables. Then word came to them that the whole of Alderney Island had been deserted—that the entire population—lock, stock and barrel, had evacuated to England and the cattle had been left behind.

Being the good husbandmen that they were, they could not bear the thought of cattle in distress or without food or care, and when an exploratory boat returned and reported

Ben Friedrichs, Bow, Wash., receiving the Liebers' Trophy from Otto Liebers for Western Glow Butterfat Miss, that has a lifetime production in nine lactations, all 2x, of 145,255 lbs. of milk and 7877 lbs. of fat.

as true that the cattle had not been destroyed, it was decided to try to rescue them and bring them to Guernsey. This they did, and they paid for their compassion with the lives of 34 of their finest men, for as the last boat was being unloaded in St. Peterport, two German planes appeared and their trigger happy pilots mowed down in cold blood these men and their sons who were practicing one of the highest forms of christianity, that of keeping from starving or suffering some of God's dumb creatures.

Guernsey breeders of America are also compassionate, and feel close ties of friendship and kinship with those of Guernsey, so when tales of the destruction became known, it was natural that funds be raised to help replace the damage that had been done. A sizable sum was acquired, but we reckoned without realizing the resourcefulness and the tenacity of the Islanders, as for instance, when gasoline (or petrol) became unobtainable, these folks simply hitched their cattle to the plows—the mowers—or the wagons, and while it was hard, it was at least survival. When the occupiers ordered the slaughter of all but cows in milk, it was of course the end of all males and young stock, but the cows, somehow, never went dry after that. In the end, when freedom came, there were no young animals, but as many mature cows as before the occupation—and a valiant citizenry, firm in their determination to carry on so that their sacrifices might not have been in vain. They wanted to preserve their own cow families and felt that the one law responsible for the purity of the breed—that of prohibiting the importation of any cattle—should not be altered. So they didn't need our money for cattle, when John Clark brought it to them in 1947, and there it has laid to this day. It was my hope that I could persuade them to use it for some tangible evidence of our friendship—something more impressive than a bank deposit slip.

And so it was that I found myself on the night of August 11 flying through hurricane Connie on my way to the Mecca of the Guernsey fraternity some 13 and one-half hours away.

Most Guernsey breeders probably have a vague mental picture of the Islands, and while mine was most hazy, it must have been something about pretty, rolling, smallish farms with everybody having the beautiful fawn and white cows in their fields. What a jolt as we came down through the broken clouds to see the little four mile by six mile island that seemed to be literally covered with greenhouses. I later learned that of the some 15,000 acres in the Island there were indeed 1,100 acres under glass. Imagine one acre out of every 15 under glass. I had to finally admit that while we have been accused of having hothouse cattle, which we stoutly deny, that while certainly we don't raise them in hothouses, that just as surely they in Guernsey, at least, raise cows in the shadows of them.

And this was Guernsey—a little self-contained world with its own laws and government, its own capitol, and its own outlook on life. With old world formality, Ernest DeGaris, who was Mr. Guernsey on an International level, welcomed me in the name of the people of the Island, while I did my best to convey the feeling of fraternalism, and of friendship and respect, from the Guernsey breeders of the States. In the passing of Ernest DeGaris on Christmas Eve of 1955, not only Guernsey, or America, but the World, lost a man to whom the Guernsey cow was his very life. His influence on the breed and those who came to know him, will live on, and while others must take his place, their dedication can never equal his.

The Channel Islands are the last vestige of the erstwhile Duchy of Normandy, and they are in consequence the most ancient possessions of the British Empire. In fact, they are so old that they claim the British Islands once belonged to them.

You have trouble reconciling yourself to the fact that the Island has other interests than cows. With the smallness

Presentation of National GOLDEN GUERNSEY *Sales Trophy to Abbotts Dairies, Inc., Philadelphia, Pa.: R. H. McMurtrie, President of The American Guernsey Cattle Club; Ridgway Kennedy, Jr., Chairman of the Board, Richard Speirs, President, and Dr. Bruce Baldwin, Vice-President, Abbotts Dairies.*

of the farms, for besides the 1,100 acres under glass and less the 12,000 households, roads, beaches, etc., only 5,100 acres are used for dairy farming. What do they raise in the greenhouses (glass houses)? Tomatoes. Tomatoes for the London market, but there are also 600 acres of flowers, mostly narcissi and iris. Of the 5,100 acres in dairying, some 2,400 are in permanent pasture, so is it any wonder that the farms range from two acres in size, on the average, to the largest which is 18 acres?

The confusion is further complicated by a realization that in importance the cattle run a poor third. Because of the Gulf Stream, the climate is mild in winter, pleasant in summer. Guernsey holds the European record for sunshine. The Island has palm trees; frosts are rare, and camelias, tulips and magnolias bloom throughout the winter. Is it any wonder that tourists rank first? You might say that the exports of the Island consist of cows, tomatoes, and granite and sunburn.

The tourists are French and English (the menus in the hotel are in French) and I told the folks that I was rather stunned at all this tourist activity, for while I had expected to see good legs on the Island, I had thought that they would be on cows instead of people. This was my first close-range exposure to the French version of the Bikini bathing suit, and I must admit that to properly concentrate on cattle and dairying in general, best results will be accomplished away from where the tourists draw attention to their own conformation. I might add that they both—bovine and human—carry about the same amount of wraps.

There are 350 farms on the Island connected by narrow roads that have been used for so long that they are worn shoulder deep into the ground—but all of them are black topped. So small have the fields become that the cattle are dispersed all over the Island, and they have to milk them in the field as, mostly, they are too far from home to bring them in. Most cows are tied out on 12-foot tethers, which give 450 square feet of grazing, but modernization has come to them, too, for some daring breeders have increased the length of the ropes to 15 feet and the number of required shifts of the grazing animals is reduced accordingly. I saw one modern setup where even an electric fence was used and also a milking machine—even though the machine was in a wagon and the cows still milked in the pasture.

The Royal Guernsey Agricultural and Horticultural Society, which is the counterpart of our Club, is most interesting and active. It is a sort of combination DHIA

and recording society. The Society must be notified of the birth of a calf within 48 hours. The official sketcher then calls at the farm to sketch the calf, leaving the owner a duplicate to fill in the details, which he must present for registration within 21 days. If that period is exceeded he has to pay a fine of three shillings per day above the registration fee. An interesting angle to me was that the Society could not exist except for the fines collected. They register some 950 animals each year, and at one pound for a purebred and 10 shillings for unregistered, per year, and no registration for non members, you can see that their income would not be too great were it not for the fines. A suggestion for Karl might be to follow the Island pattern, for they also register chickens at five pence per head, and I think if we did that our Peterborough staff would have little time for mischief (or anything else). The Society has a provision in their rules that some of our state associations might like to adopt. Their rules say that any member who has tried to "impose" on the Society shall forfeit all claims, and when I asked about what constituted "imposing" they had even forgotten the original intent.

The Society also operates a system of voluntary herd recording that now embraces 137 farmers. They have a page in their book that we might well consider, because they have minimum requirements to preserve their registrations. These minimums are 6,000 lbs. of milk and 293.5 lbs. of fat for two years or under, and progressing to 9,000 lbs. of milk and 425 lbs. of fat five years and over. The price for this milk ranges from 4/-1, or about 56¢ per gallon in April, to 5/-2, or about 74¢ during the winter months, but we are dealing with Imperial gallons. You might be interested to know that milk is the only agricultural product with the price guaranteed by the State. This price is determined by costs of production in 20 costed farms, plus 4d per gallon profit. I think that any reference to profit in a pricing program might be of interest to American dairymen. There is one more place where the State gives money to the Society and that is to destroy sparrows. These birds are of pest proportions, and so destructive have they become to a limited feed supply, that they not only pay a bounty for them but have determined values for the young and even for the eggs. For instance, three young birds or six eggs equal one sparrow.

Their rating of bulls is rather unusual, too, and is based on qualifying them for Public Service, so that if an unusually good bull is developed, then his services become available for all breeders. And this system may be a clue to the improvement and uniformity of all the cattle. It was most interesting to me to see that rather than be concerned about high fat milk, the Islanders provide special prizes for cows with the highest butterfat, and they also feel that possibly some of the large tourist business that they enjoy may be due to the fine milk available on the Island, for in their advertising they stress health as well as climate—at least, milk is very popular in the hotel dining room.

And the cattle themselves are grand animals—big—strong—docile, and are pretty much a part of the family that keeps them. In fact, mostly they speak to the cows in French, probably to save the feelings of their Yankee guests, as the owners explain to them just who these strange people are. Docile—because they are handled at least six times each day, and a part of the family because the herds are so small and there is nothing at all commercial about their operations. In the shows, there are two classes of competition, the small herd, which is up to four cows, and the large herd, which is from four to eight cows, so you can see that the cows are really individuals and are treated as such. Big bodies—because they work mostly from being fed roughage, and if there is one distinctive characteristic that is quickly noticed, it is the width of the muzzles. Due to the presence of so much air-borne salt, it is interesting to note that none is fed or needed.

What a job of breeding the folks have done, for in some 330 cow generations, the original Roman cattle from which all breeds had their beginning, have been developed and refined into today's marvelous creatures, and most of the progress has been comparatively recent. During the 1800's, there were black and white as well as Brindle animals, for no attempt was made to perfect today's desirable color until recently. Within the memory of men now living is an all-black Guernsey bull that won the Island championship, while today it is rare to find even a "smutty" nose among the entire herd of over 3,500 cattle on Guernsey.

One of the problems of the Island is to find a market for their surplus animals, for dairying cannot be expanded any more than it is now, and they feel keenly the loss of the American market. During the past 10 years they have exported 4,702 head, of which 542 were bulls. Of these, only eight bulls and 21 cows went to the States.

While we would like to buy from our friends, I think that we can be justly proud of our own progress within the breed. We have been able to adapt them to a wide variation of living and climatic conditions within our own country, from the cold and the snows of the Northern states to the heat and drought of the South. I think that we might claim a fair accounting of our stewardship, and if ever we can recapture the yellow pigmentation of the Island cattle, our job will be a lot closer to fulfillment, because in this country we just don't know what color really is. Their judging standards say, "A cow is judged by the deep yellow circle around the eyes, the hide, the tip of the tail, and the inside skin of the ears should also be yellow." But even their horns are yellow, the hooves are yellow, and if you part the hair over the withers, the skin is as yellow as butter. This, in my humble opinion, is mostly what we have lost. Whether living so close to the sea means that there is relatively as much iodine borne in the air as there is salt, may be a lead, but whatever the cause, we should try to find it, for it is one of the things we want to preserve.

And, finally, what are some of the conclusions following such a hurried visit? Certainly we must be forever indebted to these fine people for their vision and perseverance in the development of the cow itself, and then we should find inspiration in how they did it. It really is amazing when you think of an isolated group of people in an area no larger than the area covered by half of the city of Philadelphia, conceiving and accomplishing the development of an animal so superior and distinctive that today, in America alone, the number of people raising Guernseys exceeds the total population of the Island itself, and the number of registered Guernseys in the United States is 100 times greater than the Island. What a profound effect these few people have had on the rest of the world. Surely this is a story of great accomplishment by dedicated, capable, and humble men, and the challenge for us today is that we strive that we might do as well, for

> "A nation is made great, not by its fruitful acres, but by the men who cultivate them; not by its mines, but by the men who work in them; not by its railways, but by the men who build and run them. America was a great land when Columbus discovered it; Americans have made of it a great nation." (Applause.)

To continue with our meeting, we will have the Secretary's report.

SECRETARY STEWART: It is a great pleasure to come to Pennsylvania for our 79th Annual Meeting, a pleasure to be here in Philadelphia and see your historic city where the early development of both our country and our breed were centered.

Breeders from other areas welcome this opportunity to actually see how you do things. You lead all states in practically every phase of our work. You have the rare

ability of further increasing your leads each year. We congratulate you, and wish you continued success.

The Philadelphia area provided the nursery for our breed. Nicholas and Craig Biddle were the owners of the first animals recorded in our herd books. The first 14 bulls and first 19 cows registered were owned by breeders in the Philadelphia area. The Biddles, Fishers, Dr. King and a few others residing here had Guernseys in 1840. In fact, on the wall in Mr. Musser's office there hangs a water color painting of a six-year-old Alderney cow owned by Craig Biddle, Esq., and dated October, 1860.

When The American Guernsey Cattle Club was organized at the Astor House in New York City on February 7, 1877, Dr. Charles R. King, S. W. Comly, Thomas Harvey and Ezra Michener, all of Pennsylvania, were among the 11 Guernsey breeders present. Dr. Charles R. King was the first President of The American Guernsey Cattle Club. James S. Fisher also served as President and Ezra T. Michener as Vice-President. Other Pennsylvania breeders who have served on the Executive Committee include Thomas Harvey, Henry Palmer, M. T. Phillips, William F. Fretz, William A. Frew, Justice Owen J. Roberts, J. W. McCoy, and Alvin C. Bush, Chairman of the Convention Committee, who was elected to the Executive Committee a year ago.

I would like to call your attention to a few of the milestones in our breed for which the Keystone State is responsible.

The first strictly Guernsey publication was started in 1885, at West Chester, by the Guernsey Breeders Association of Philadelphia.

The results of research made possible by Guernsey breeders in this area have benefitted the entire industry in the past and promise to in the future.

Pennsylvania has continued to lead all states in GOLDEN GUERNSEY sales since 1939.

The highest record cow of our breed, Dotty of West Side Farm, was bred by Eli McHenry of Benton, Pa., and developed and owned by the late S. C. Price, Coldsprings Farms, Hazleton, Pennsylvania. She produced 1329 lbs. of butterfat from 25,338 lbs. of milk.

Last fall, for the first time, Pennsylvania exhibited a state herd at the National Guernsey Show and won the coveted banner for first prize.

The Guernsey herd at Pennsylvania State University, founded in 1935 by Pennsylvania breeders giving 20 young cows and heifers, made the outstanding DHIA herd average of 10890 lbs. of milk and 553 lbs. of butterfat in 1955 on 33 cows. This herd was among the high 10 in the nation during 1955 for production points on HIR testing. Classified last December, 12 were VG, 17 D and 6 A.

We congratulate your Association on the phenomenal progress and records you have made, congratulate your breeders who have given freely of their time in serving on committees, and congratulate Bill Juzi and his staff for the brilliant work they do in administering your program.

We express our sincere appreciation to the Dairy Department at Pennsylvania State University and to the staff members at other colleges throughout the country, to County and 4-H Agents, to Vocational Agriculture instructors, and to all people in educational, regulatory and quality control work for the cooperation they give our organizations in promoting the dairy industry. (Applause.)

(Mr. Stewart then read the report of the Secretary which appeared in the May 15 issue of the Guernsey Breeders' Journal.)

PRESIDENT MCMURTRIE: Thank you very much, Bob, for a most interesting report.

I neglected, in introducing the man who gave our invocation, to say, and I am sure I will never be forgiven if I don't say it now, that John Worthington is a member of the Executive Committee. He is the father of the new Mayor of Bel Air, Md., so you see he is on speaking terms with pretty important people.

We next will have a report of the Treasurer.

TREASURER KARL B. MUSSER: President McMurtrie, our Host State, the Pennsylvania Guernsey Breeders' Association, Ladies and Gentlemen: The details of the Treasurer's report you will find in the May 15 issue of the Guernsey Breeders' Journal, showing the Balance Sheet and the details, so I will read to you at this particular time, for official qualification of the meeting, the income and expense of each division and the results of the year.

The income of the Herd Register Division (and I will omit the odd dollars and cents) was $525,000; of Production Testing, $150,000; Guernsey Breeders' Journal, $220,000; General Income of $21,000; Performance Register, $18,000; Pedigree and Sales Catalog Department,

Some 500 Guernsey breeders attended the 79th Annual Meeting luncheon.

Texas Host to National Convention in 1957

Texas group at the Annual Meeting Luncheon: Clockwise, Mrs. and Mr. Jack Lively, Jr., Dallas; Mrs. and Mr. John Lively, Dallas; Mrs. and Mr. Fred Barge, Austin; Mrs. and Mr. Harry L. Peterson, Austin, and Mrs. and Mr. W. D. Hardman, Grand Prairie.

$40,000; Type Classification, $22,000, or a gross income of $997,000.

The expenses of the Herd Register Division were $152,000; Production Testing, $172,000; Guernsey Breeders' Journal, $222,000; Administration, $75,000; General Income, $42,000; Accounting, $33,000; Promotion, $78,000 and Extension, $130,000; Performance Register, $29,000; Pedigree and Sales Catalog Department, $35,000; Type Classification, $22,000, or a gross expense of $992,000, a net of $4,229 for the year. (Applause.)

PRESIDENT MCMURTRIE: You have heard the reports of the Secretary and the Treasurer and a motion would be in order for their acceptance.

GEORGE W. EMDE: I will so move.

(The motion was seconded by Mr. Wescott, was put to a vote and carried.)

PRESIDENT MCMURTRIE: If Kent B. Hayes is here we will have the report from the Resolutions Committee, of which he is Chairman. The other members of the Committee are Jacob Tanis and J. B. Guess III.

KENT B. HAYES: Mr. President, Ladies and Gentlemen: Your Resolutions Committee would like to present the following resolutions for your consideration:

Whereas, The Pennsylvania Guernsey Breeders' Association was instrumental in bringing the seventy-ninth Annual Meeting of The American Guernsey Cattle Club to the state of Pennsylvania, which had a major role in profound historical events that created and preserved our great democracy and which has contributed four of the original eleven who founded The American Guernsey Cattle Club, besides the first and fifth presidents and several other members of the Executive Committee; and

Whereas, the Pennsylvania Guernsey Breeders' Association has planned with unsurpassed success an attractive program for our accommodation and entertainment, and has cooperated fully with The American Guernsey Cattle Club in the policy of holding Annual Meetings in various regions to advance breed interest, pleasant association and mutual assistance in the solution of our problems; and

Whereas, the Pennsylvania Guernsey Breeders' Association has cooperated without reservation in all our breed work and has established an enviable record in promoting the production and sale of GOLDEN GUERNSEY milk; be it

RESOLVED, That we, Members of The American Guernsey Cattle Club, hereby pay tribute to the Pennsylvania Guernsey Breeders' Association and their Convention Committee for their commendable contribution to breed progress, for their hospitality and for a most enjoyable program, which have done so much to make this a memorable convention; and be it further

RESOLVED, That this resolution be incorporated in the minutes of this Annual Meeting and a copy be mailed to the Secretary of the Pennsylvania Guernsey Breeders' Association.

Whereas, The American Guernsey Cattle Club has suffered the loss of a master breeder and dear friend in the death of Jurat Ernest de Garis, Honorable Secretary of the Royal Guernsey Agricultural and Horticultural Society; and

Whereas, his keen insight in selection and breeding, in combining type and production, and his exportation of fine Guernseys to the United States has had lasting and profound effect on the foundation and development of excellent Guernsey herds in America; and

Whereas, he has created an enduring bond of friendship and mutual understanding between the mother society of our breed and The American Guernsey Cattle Club, as manifested by the efficiency with which he arranged for the reception and entertainment of our visitors to the Island of Guernsey, during the Guernsey Pilgrimage, in celebration of the Fiftieth Anniversary of the founding of The American Guernsey Cattle Club, and by his visit to this country, as honored guest at the Annual Meeting of The American Guernsey Cattle Club in 1946; and

Whereas, he endeared himself to all who had the privilege of an acquaintance with him by his fine personal qualities of selflessness, simplicity and gracious manner, be it

RESOLVED, That we, Members of The American Guernsey Cattle Club, hereby memorialize Jurat Ernest de Garis for his pleasant association with us and for his extraordinary contribution to the advancement of the Guernsey breed; and be it further

RESOLVED, That this resolution be incorporated in the minutes of this Annual Meeting and a copy be mailed to the Secretary of the Royal Guernsey Agricultural and Horticultural Society.

Whereas, The American Guernsey Cattle Club has been deprived of a respected member of the Office Staff, in the untimely death of John Edward Cunningham; and

Whereas, he was continuously employed by The American Guernsey Cattle Club thirty-seven years, Director of the Herd Register fourteen years, a member of the Committees on Artificial Insemination and Junior Membership of The Purebred Dairy Cattle Association; and

Whereas, his devotion to maintaining a well-organized and efficient Herd Register Division and his strict adherence

to preservation of the integrity of The Herd Register commanded full confidence; be it

RESOLVED, That we, Members of The American Guernsey Cattle Club in Annual Meeting assembled, record our appreciation of his distinct contribution to the advancement of the Guernsey breed and for his commendable contribution to the dairy industry through his service to the Purebred Dairy Cattle Association; and be it further

RESOLVED, this resolution be incorporated in the minutes of this Annual Meeting and the Secretary be instructed to transmit a copy of this resolution to his widow, Ruth F. Cunningham.

PRESIDENT MCMURTRIE: You have heard the report of the Resolutions Committee. A motion for the adoption of this report is in order.

(Upon motion regularly made, seconded and carried, the report of the Resolutions Committee was adopted.)

PRESIDENT MCMURTRIE: At this time we will have a report of the Nominating Committee. This committee is composed of Jack Lively, James D. Berry, Jr., and William Hitz as Chairman. Mr. Hitz will make the report.

WILLIAM HITZ: President McMurtrie, Members of The American Guernsey Cattle Club and Friends: Your committee has been deliberating for the past two or three days and we would like to present the following names for nomination to the Executive Committee of The American Guernsey Cattle Club:

We have three men whose terms are expiring this year, and one of them is John Lyman of Middlefield, Connecticut, and we would like to nominate Mr. John Lyman of Middlefield, Connecticut, to succeed himself.

The next is Gavin W. McKerrow, from Pewaukee, Wisconsin, and we again would like to nominate Gavin W. McKerrow of Pewaukee, Wisconsin, to succeed himself.

In the case of John D. Worthington, of Bel Air, Maryland, we again would like to nominate John D. Worthington of Bel Air, Maryland, to succeed himself.

Then, we had two resignations from the Executive Committee, one of George W. Emde of Lodi, California, who has served, and served well, for many years on the Executive Committee, and we would like to place in nomination to succeed George W. Emde, to fill out the unexpired term, Merritt H. Adamson of Adohr Farms, Camarillo, California. I am sure you all know Merritt, a very modest young man who is doing a magnificent job at Adohr Farms.

The next resignation is that of George Watts Hill, owner of Quail Roost Farms, in North Carolina, who has served for many, many years on the Executive Committee and has done an outstanding job. We would like to place in nomination to fill the unexpired term of Mr. Hill, W. W. Fitzpatrick of North Carolina. Fitz, as we all know him, has been active for many, many years in this Guernsey fraternity. He has it at heart, and at the present time is serving as Chairman of the GOLDEN GUERNSEY Committee.

Mr. President, the committee would like to present these nominations.

PRESIDENT MCMURTRIE: You have heard the report of the Nominating Committee and we would be, indeed, ungrateful if we failed to express our sincere appreciation for all of the help and the guidance that has been given to the committee by George Watts Hill and George W. Emde, and we are going to miss them very much in future meetings.

You have heard this report. Are there further nominations? Are there any nominations from the floor?

LOUIS MCL. MERRYMAN: I move the nominations be closed and the Secretary cast the unanimous ballot for the election of the nominees for the Executive Committee.

(The motion was seconded by George W. Emde, was put to a vote and carried, and the nominees were elected members of the Executive Committee.)

PRESIDENT MCMURTRIE: We now come to an enjoyable part of our program which is the awarding of recognition to those who so richly deserve it. I think that within our breed there are many people who also should receive these citations, but there are only a limited number who can be acted upon each year.

The Club has adopted its official Citation of Honor in the form of plaques that are to be presented at this time, and the first will be presented by Karl B. Musser to Joseph P. Broadhurst.

MR. MUSSER: President McMurtrie, Ladies and Gentlemen: Forty-odd years ago, as the Extension Dairyman for the State College of Connecticut, there occurred an incident which at the time was just the usual happening of the day, but as of today, and during the interim, proved to be one of the gems in the long list of friendships one makes as he passes from one era of his life into another.

Business acquaintanceships are generally just that. They are made because of what one does for a livelihood, and that about covers all of such friendships. However, occasionally one contacts a person who gradually builds a deeper, more lasting and fruitful friendship. It takes but a fleeting moment in retrospect for each one of you to have springing from your memory just such persons. You will

Florida Host to National Convention in 1958

Group including Florida breeders at the National Convention Luncheon: Clockwise, E. E. Vary, Sterling, Ill.; W. A. Boutwell, Stuart, Fla.; Mrs. and Mr. Wilbur Casey, Largo, Fla.; James E. Ferguson, Mt. Vernon, Wash.; Enrique Cusell, Havana, Cuba; Ed Pruett, Winchester, Ky.; Earl Jensen, Stuart, Fla., and Mrs. and Mr. Carroll Ward, Jr., Goldenrod, Fla.

also have passing through your minds the sterling items of character needed.

If one can say of another that he is beloved, then I think it axiomatic that Joe Broadhurst is one of the most beloved men in our breed.

Stern, a bit stolid, yet staunch, this man grows in one's affections and admiration. He has done, is doing, and can be expected to do those things that bring credit and dignity to his profession, to his employers, to his associates and to himself.

A native of Bucks County, Pennsylvania, educated there and at Pennsylvania State College.

His first employment in connection with pure bred dairy cattle was by James E. Dodge at Penshurst and soon at the famous Jersey establishment, Hood Farm, Lowell, Massachusetts.

His advancement in his own right came, however, at Branford Farm, Groton, Connecticut. Here his abilities were noted by Mr. Hine of Waddington Farm, Wheeling, West Virginia, where his time was shared by cropping and a flock of Dorset sheep, as well as the Guernsey herd, at the head of which was Imp. Border Raider, the sire noted for the uniformity of his get.

Then to Breidablik Farm, owned by Mr. Krebs. After five years at Breidablik, one of our really great men of the breed asked me whom I would pick if I needed a man for a place like Locust Grove, and I told Mr. Henry W. Leeds that I would start with trying to employ Joe Broadhurst. In October, of 1928, Mr. Leeds and Joe, working together, furnished the purebred dairy cattle business an example of the ideal comradeship between owner and manager.

Besides his contact with those noted herds of Penshurst (Ayrshire), Hood Farm (Jersey), and then the Guernsey herds at Branford, Waddington, Breidablik and Locust Grove, he bred Guernseys on his own at the home farm in Bucks County.

Time does not permit the breakdown of animals and records, but it is an unusual fact to know that under his management there have been recorded in the Guernsey breed a total of 3,454 animals, of which 916 were males and 2,538 females. These figures are not exact as the tenure at each farm has not been determined, but the total would be larger rather than smaller.

No one will deny the statement that when a man has had something to do with the breeding and development of that number of animals, he has had a very definite influence on the breed.

Joe has found time to be interested in the breed's national problems. He has been a member of the Club for over 26 years. He judged many shows, served on the Type Committee, and has been generous in accepting committee and officer work in his state association. No phase of the national program has he ignored.

Some would evaluate Joe on the basis of "Woodbine," "Ceres," "Actress," Mixter Hardwick, Imp. Border Raider, or Langwater Foremost. The latter would have been butchered in 1918 had it not been for the astute and judicious action of Joe. Further, this great sire found his field for development due to Joe's suggestion that J. C. Penney purchase him.

His community life embraces deep service to his Quaker tenets. Director of the Woodbury Trust for 15 years, Board of Education for 10 years, and now its President, a Kiwanian, always the trusted counselor for young and old.

But most of all, he found in Ann what all men need—a wife who brought him not only the great happiness he deserved but a family of whom any home can be proud.

So I give you, Ladies and Gentlemen, a man who can be described as one who has lived in the belief that "Clean hands are better than full ones in the sight of God."

Joe, on this plaque are the words, "For recognition of outstanding contributions to the development of the Guernsey Breed, and bringing dignity and devotion to the industry." (Applause).

Joseph P. Broadhurst: Karl, and Guernsey Friends: I appreciate the great honor to receive this plaque. I hope I can continue to live in the same way. (Applause).

PRESIDENT MCMURTRIE: Unfortunately, the next award must be made in memoriam, and at this time Louis McL. Merryman will make the award in memoriam for A. L. Brown.

MR. MERRYMAN: I have only known for about twenty minutes that I was to have this honor.

A. L. Brown, as we all knew him, was born in 1876 in Concord, North Carolina, and died tragically through a drowning accident on the 19th of last December. He worked for the Cannon Mills Company for fifty-eight years, starting out as a sweeper in the mills and ending up as Vice-President and General Manager.

He started his herd in 1933, and from the start bought the best cattle that were offered at sales. During the time that I was managing the Quail Roost Sale and the Klondike Sale, he would come around to me and ask, not what the animals were going to cost but which were the better ones. He did the same in many national sales.

He left a farm of 1,000 acres and 275 head of Guernsey cattle. He registered 464 bulls, 728 females, started AR testing in 1934 and started in the milk business about the same time. They are now selling more than 800 quarts of GOLDEN GUERNSEY milk a day.

Everybody who knew him loved him. He was straight forward. He managed the Cannon Mill business more than capably. He bred a great herd of cattle, and when he made up his mind to get a good one, he owned it. It is a pretty good philosophy in how to breed better cattle all the time.

I am glad to say that his nephew, Alfred, is carrying on the business and, Alfred, I give this to you in memory of your uncle, in recognition of outstanding contributions to the improvement of the Guernsey breed and dignified devotion to the dairy industry. It gives me a great deal of pleasure to give you this. (Applause.)

PRESIDENT MCMURTRIE: The next award is going to be made to William K. Hepburn, Sr., and the award will be made by W. W. Fitzpatrick.

W. W. FITZPATRICK: President McMurtrie, and Ladies and Gentlemen: It is a pleasure for me to make the award to a man who has contributed so much to the progress of our breed. It is difficult for me to condense it into the five minutes that we have been alloted.

W. K. Hepburn, Sr., was born in Kirkpatrick, Scotland. His parents brought him to the U. S. in 1883 when he was two years old, and settled on a small farm in Sunderland, Massachusetts. After high school and two years at Bates College he became a tester for the Massachusetts Agricultural College, and in 1908 went to Langwater to test Dolly Dimple for seven days in her two-year-old record. He hired out to Mr. Ames that Fall and took over the job of manager at Langwater in March, 1909. He was there when Dolly Dimple finished her Class D record of 906 lbs. of fat, the world's record she held for 14 years.

Bill left Langwater in 1916. After a year at Ayrdale, he was manager at Uplands from 1918 to 1923, a herd that had been selected on the advice of Bill Gould. Guy Harmon had joined Bill at Langwater and went with him to Uplands as herdsman. The Uplands herd was dispersed in 1923. Bill tried farming on his own for five years, then went to Fellowship and Ard-Na-Clachan for another five. He had just taken over as manager at Quail Roost when, upon Jimmie Dodge's death, he went with J. C. Penney at Emmadine in 1934, where he spent 19 years as manager. It was here that he made his greatest contribution to the Guernsey breed, notably in the development of the "Faithful" family descended from Mixter Faithful, a cow that Guernsey

breeders in a popularity poll in 1951 rated second in her influence on the breed. Breeders who visited Emmadine will always remember most pleasantly the hospitality of Bill and Sadie, and the numerous little Hepburns.

Bill estimates that he bred and registered over 800 males and 1,600 females in his capacity as manager, and that he made over 1,000 AR records.

Among the important fairs judged by Bill, many of them several times, were Eastern States, New York, Maryland, Ohio, Minnesota, Michigan, Wisconsin, Illinois, Canadian National and Royal Winter, and the National Guernsey Shows. He became a member of the Club in 1932, and served on the Type Committee. He was one of those instrumental in starting the Judging Schools that have helped to bring about more uniformity in judging practices. By the end of this year Bill should share the unique distinction, with Bill, Jr., of being the only father-son pair to judge the National Guernsey Show.

When I became a fieldman with the Club in 1920 I heard it often said that there were three men in the breed who had unusual ability in appraising young heifers, Bill Gould, George White and Bill Hepburn. A later experience convinced me that this was true in the case of Bill Hepburn. In October, 1943, Bill and Mr. Penney came by Quail Roost and spent the night with me. While going over the herd Bill found a heifer that pleased him very much. They tried to buy her and offered more than I thought she was worth. This heifer was Quail Roost Noble Primrose, sold in the Quail Roost Sale in 1945 as a three-year-old for $17,000, classified Excellent, and twice champion at the National Guernsey Show.

Lest any of you younger breeders get the idea that Bill is an "old-timer," I remind you that he is still young in heart. In February he was married again to Mrs. Fannie Harmon, the widow of his long-time friend, Guy.

Not only has Bill been a great contributor to the progress of the breed, but very few men connected with Guernseys have so many loyal friends. This, I think, is because of, or in spite of, his complete frankness, and his disarming, infectious good humor. I am honored, Bill, to act for the Guernsey breeders of America in presenting to you this Award of Honor, which you so richly deserve. (Applause).

W. K. HEPBURN, SR.: Thank you, President McMurtrie, Friends and Fitz: It pleases me highly to receive this plaque, and I want to thank all those concerned with giving it to me. Thank you very much. (Applause).

PRESIDENT MCMURTRIE: The next award will be made to Harry M. Pate by John D. Worthington.

JOHN D. WORTHINGTON: President McMurtrie, Ladies and Gentlemen: I have known this man longer than I sometimes like to remember, and it has cost me more money than I would want my wife to know about. (Applause and laughter.)

Oddly enough, when I started to look up his pedigree for this occasion I found that he was exactly four years younger than I to the day. He is a mere boy.

Harry Pate was born in Southern Indiana in a family where there were ten children. You can realize that he learned to cooperate and look out for himself early in life.

At this time the family lived on a small place and they had two cows. Harry's only connection with them was that he hated them because they interfered with his pitching.

He had an exceptional mother, I am told, and had a father who was a school teacher, and to me that accounts for those wonderful adjectives that he finds when he is describing cows in a sale or in his catalog.

Upon graduating from high school, Harry started to follow his first love of pitching, and he went into semi-pro baseball, out through South Dakota, and won his first seven games. That is quite a record for any pitcher.

Naturally, he felt he was pretty good and stuck on the job, and during the winter months drove a milk wagon. I don't imagine that pitchers in those days got quite the money that they do now, or it wouldn't have been necessary to supplement his income.

One day he suddenly got a call to come to Chicago for a tryout with the Cubs. Of course, that was a tremendous honor for a 22-year-old youth, and he went there with high ambitions. In fact, he had very clearly in mind a saying of Casey Stengel who, after coming back from the seashore, assembled his pitching staff and said, "Boys, I want you to pitch curves like those." (Laughter).

But unfortunately it soon developed that in his activities in Denver he had done a little too much pitching and splintered a bone in his good right arm. The consequence was, he was told by a veteran catcher, that he had better go home and select another vocation. Naturally, that was a terrific disappointment for a 22-year-old man who thought he was just about to land in big time.

On the way home he stopped at the National Dairy Show in Minneapolis and was very much thrilled with the things that he saw. When he saw Jeanette of the Prairie 2d become grand champion, he reached a decision right then to stop slinging balls and start slinging the bull.

Since then he has been closely associated with dairy cows in one capacity or another. For a number of years he drifted somewhat between different breeds and different farms, and during that period came under the tutelage of such men as old Bill Hepburn, who was just up here, Guy Harmon, Louis Seitz and John Clark. It is small wonder that he learned, I was about to say, the tricks of the trade, but we will say the finer points of the trade. (Laughter).

Western breeders in attendance at the Annual Meeting: James Olson, Mt. Vernon, Wash.; Joe Pritzl, Fruitland, Idaho; L. W. Power, Burlington, Wash.; Mrs. James Olson; Alvin C. Bush, Muncy, Pa.; Mr. and Mrs. Hans Leuthold, Tillamook, Ore.; Mrs. and Mr. William B. Doty, Rio Linda, Calif.; George M. Dynes, Mt. Vernon, Wash.; W. T. McClelland, Tucson, Ariz., and Ben Friedrichs, Bow, Wash.

He gradually climbed up the ladder of success until finally in 1928 he went to Sunny Ridge Farm near where you were last night at Chadds Ford, and came under the guidance of A. P. Irwin, who was a little old, sometimes a little grouchy, and very definite in his orders to his farm manager, but he absorbed a lot of good information and gained a lot of business sense.

Harry's big chance in 1940 was when he purchased Glenburnie Farm. Since then he has maintained his own herd and conducted a very successful sales business. It is my understanding that directly, or in association with other sales organizations, he has participated in the sale of $9 million worth of cattle, and that is big money in anybody's language.

He has developed a creditable herd of his own, and with the assistance of old Dick has made some very good records, and has also had some fine show animals, the most memorable of which is Glenburnie Majesty's Actress that we all recall as a cow with a marvelous udder that won enough blue ribbons to almost cover herself. She is now at Caumsett Farm, where an even better cattle man has her under his guidance, and we will hear from her progeny some day.

On the other side, Harry has been very active in all Guernsey interests that have come along. He has been particularly helpful to young men, young boys. I am grateful to him for having shown an interest in my sons, sold them some good 4-H calves, and always extended a friendly hand.

He has been a member of the Cattle Club for many years, is President of the New Jersey Association and has cooperated all along the line in all Guernsey matters.

Perhaps his greatest reward is in the knowledge that over the years he has won a widespread reputation for correct dealing, uniform courtesy, and sincere friendship. Harry Pate, your activities in The American Guernsey Cattle Club have reflected great credit upon you, have been a credit to the Guernsey cow and to The American Guernsey Cattle Club. It therefore gives me great pleasure to give you this plaque in recognition of your services. (Applause).

HARRY M. PATE: Thank you, Mr. Worthington.

Mr. President, Ladies and Gentlemen: I knew that John Worthington edited and published the best county newspaper in America, but I never knew before that he was an artist, because he certainly painted a picture from the material he had to work with. (Laughter and applause.)

He leaves me much in the position of the sheik who, when he was introduced to his new harem, said, "I know what to do, but I don't know where to start." (Laughter).

I will just start and close with the words of our great writer, one of the greatest individuals that America ever produced and one of the greatest sports writers, Grantland Rice, when he said, "When the great Scorer comes to mark against your name, he will not care whether you won or lost, but on how you played the game."

Thank you. (Applause).

PRESIDENT MCMURTRIE: The next award will be to J. C. Penney, and this will be made by James M. McDonald.

JAMES M. MCDONALD: Mr. President, Ladies and Gentlemen: It is a great pleasure for me to present this cup to Mr. Penney, although not in person because he is in Japan at the present time. I have known Mr. Penney all his life. We were raised in the same town, and I owe much to him as I spent twenty years with him.

He has always been a lover of animals. Mr. Penney started in the cattle business with Jersey cattle. He had these for a year or two and sold them and started with Guernseys. During his thirty-four years in the Guernsey business, J. C. Penney has registered a total of 2,964 animals, 1,945 females and 1,019 males. Thus, the magnitude of his operations is most easily defined.

However, quality has been the real keystone of Mr. Penney's accomplishments. This previous characteristic is easily illustrated by many facts. Among them, Mr. Penney has shown three senior and grand champion females, two senior and grand champion bulls, and five junior champions, three bulls and two females, at National Guernsey Shows. For six straight years, 1924-29, Penney Guernseys won at least one championship at every National.

The Foremost herd was classified in 1948, and 96 per cent of the 124 head were rated above the line.

There have been some great producers in the Penney herds, which have made approximately 1,300 official records since the Foremost herd went on test in 1926. Two of the most illustrious were Superb's Faithful, with three straight records of over 1000 pounds of fat, and Foremost Royal's Sallie Lou, another 1000-pound cow.

Guernsey breeders have long recognized the tremendous impact of the Foremost blood on the Guernsey breed. In 1951, a poll was taken to determine the breed's most influential bulls. Foremost Prediction placed third and Langwater Foremost, fourth. The next year, the 10 most influential cows were selected. Mixter Faithful, purchased by Mr. Penney in 1925 for $12,700, finished second. As we all know, "Faithful" lived for 22 years, and gave birth to 16 calves—10 bulls and 6 females. One of her daughters, of course, was Superb's Faithful.

Foremost Prediction, third among the most influential bulls, is a grandson of Mixter Faithful, second among the most influential cows, and also a grandson of Langwater Foremost, fourth among the most influential bulls. Langwater Valor, tenth among the most influential bulls, was the other grandsire of Foremost Prediction. Great animals come from good blood.

Buyers have always appreciated Foremost blood. For instance, Foremost Royal Champion brought $11,000, and Sterlingold Valorie and Foremost Perfect Lady $10,000 each.

Although the Foremost Guernsey herd was given to the University of Missouri in 1952, Mr. Penney still keeps some 200 head at his Gallatin, Missouri, farm.

Mr. Penney has been an active member of The American Guernsey Cattle Club since 1922, the same year he purchased his first registered Guernseys for his first farm at Hopewell Junction, New York, first called Emmadine Farm and later Foremost. The Gallatin operation was not started until 1938. (Applause).

PRESIDENT MCMURTRIE: The final award will be made by George M. Newlin in memoriam to James B. Robertson, and the citation will be received by Mr. Robertson's daughter, Mrs. Mary Ives.

GEORGE M. NEWLIN: President McMurtrie, Secretary Bob, Ladies and Gentlemen: Before we start I would like to ask a very gracious lady if she would just stand, Mrs. Robertson. (Applause).

James B. Robertson was born in Scotland. He came to this country when he was three years old, and later went back to Scotland for a while. He returned to this country and graduated from the University of Wisconsin. His first job was at Rosendale, Wisconsin, with Charles L. Hill, where he spent a year. Jessie Hill, a daughter of Charles L. Hill, is in the audience here this morning.

From there he went to S. M. Shoemaker's Burnside Farm, where he was with Mr. Shoemaker for thirteen years as manager. The first time I had an opportunity to see or know James B. Robertson was at the National Dairy Show at Minneapolis in 1922 when he judged. When they got to the aged cow class, Delbert Kingston was showing a cow, that Jimmy had bred, for Harry Stout. Jimmy stepped out of the ring, Dean Kildee stepped in, and it just so happened that he moved over to the side of the ring where I was, and as a green country kid I walked up and started to talk to him. He very graciously spent about five minutes telling

me about the class. Herb placed Jeanette of the Prairie 2d first, and she went on to grand championship in 1922.

That show was one of the best demonstrations of showmanship that I have ever seen in all the years I have followed the tanbark. George Heming was showing a two-year-old bull for Joe Golinvaux from Iowa. Art Klussendorf was showing Gay Girl's Golden Secret of Overland for Mr. Reuping and he, by the way, would have saved a lot of trouble for a lot of people if he had been made into hash along about the time he was six weeks old. There were seven bulls in the class. They placed five of them, and had these two bulls at the top, and for about twenty minutes he worked that ring. Those two boys were expert showmen. They never missed a trick. I think it was one of the greatest competitions of showmanship, and it is one thing that sometimes in our shows today we don't have, the finesse that those boys demonstrated.

Jimmy bought a farm near Paoli and lived there thirty-three years. He entered into all kinds of Guernsey activities, and was very helpful in everything he undertook. He helped organize the first Pennsylvania State Show, which is one of the outstanding one-day shows of our country.

He spent a great deal of time working with the local church. He was a man you could go to for counsel and guidance. He had certain definite ideas of what a dairy cow should be, and why. He served fifteen years as Secretary of the Eastern Guernsey Breeders' Association, and I made one mistake by not attending a meeting about four years ago when he resigned and his duties fell onto my shoulders.

He joined The American Guernsey Cattle Club on July 24, 1917. In his own right he registered 50 males and 252 females. HIR was established in 1930 and he started making his records in 1932, and Gladiola's Aneta won the Tarbell Trophy in 1949 with a record of 784 pounds as a junior three-year-old.

He has two lovely daughters, one in South America and Mrs. Ives, and at this time it gives me a great deal of pleasure, Mrs. Ives, to present you with this plaque in memory of our good friend, Jimmy Robertson. (Applause).

PRESIDENT MCMURTRIE: It is customary each year at the Annual Meeting to award the two trophies that you see before you. The first is the Tarbell Trophy, and it is to be awarded to the Black Hole Hollow Farm and will be accepted by Paul Dreher. Is either Swift Tarbell or Mrs. A. K. Wightman in the audience to make the presentation? If not, it will be made by Lloyd S. Riford.

LLOYD S. RIFORD: I am sorry no representative of our good neighbor, Tarbell Farms, is here to make this presentation.

The Tarbell Trophy, being presented for the eighth year at the 1956 Annual Meeting of The American Guernsey Cattle Club, was given by Swift Tarbell in memory of his father, the late Gage E. Tarbell. This award goes each year to the owner of the AR cow whose record meets the calving requirements and exceeds her respective class average of butterfat production by the greatest per cent. The record concerned must have become official during the calendar year.

The winning cow this year is one whose record was made on 2x milking. In connection with that it is of interest to note that six of the eight winners have been milked twice daily.

The cow being honored at this time is Poniton Maxim's May, bred by E. T. Tomlinson, Bridgeton, New Jersey, and owned by Black Hole Hollow Farm, South Arlington, Vermont, Paul Dreher, Manager. Her sire is Fairlawn Maxim's Galaxy and her dam is Poniton Paddy. Poniton Maxim's May exceeded her class average by 92.3 per cent.

In 365 days, on 2x milking, this cow produced 19646 pounds of milk and 1085 pounds of fat. She was nine years and two months of age when the record started. Not only did this record qualify her for the Tarbell Trophy, but it also placed her as a National Class Leader for both milk and fat. Poniton Maxim's May has five previous records, and May's average production for the six records is 13794 pounds of milk with 764 pounds of fat.

The runner-up for the trophy was Tarbell Royalist Glencannon, owned by Swift Tarbell and Alice K. Wightman, Smithville Flats, New York. Her Jr3, 305C—2x, record of 14859 pounds of milk with 769 pounds of fat was 90.8 per cent above the breed average for that class.

Paul, I want to congratulate you upon making this very splendid record. (Applause).

PAUL DREHER: Thank you. I am very happy to accept this award in behalf of Poniton Maxim's May, the cow whose record was responsible for this, the owners of Black Hole Hollow Farm, Mr. and Mrs. John F. C. Bryce, Black Hole Hollow Farm, and the staff. I thank you. (Applause).

PRESIDENT MCMURTRIE: The final award will be made by Otto Liebers of the Skyline Trophy to Ben Friedrichs, of Bow, Washington.

OTTO LIEBERS: President McMurtrie, Ladies and Gentlemen: This is always a pleasant part of the meeting for me. This year is the seventh year that this trophy has been awarded, and in looking over the records, and computing the performance of the seven cows that have won this trophy, they have a total of sixty-seven records, quite a few of them two-time, some of them 305 two-time, and the average of all these records is over 16,000 lbs. of milk and 860 lbs. of fat—quite a herd of cows.

Of course, this was designed and we had in mind, in presenting this trophy, that it would encourage and call attention to the value of high milk production in the Guernsey breed. It would encourage the keeping of records, testing and above all it would encourage continuous testing year after year. These men who have won the trophy and who have made these records, and many, many more, are doing an outstanding job.

Ben, we are certainly glad to see you here today. This is the first time since the establishment of this award in 1949 that it goes to the West Coast. The basis for the award, as you know, is that it goes to the owner of the cow having the greatest lifetime milk production, but it cannot be awarded to any cow that has won it previously. This trophy was placed in competition by Skyline Farms, which is represented by our son, Lawrence Liebers and Margie, and Mrs. Liebers and myself.

This year's winner is Western Glow Butterfat Miss, bred and owned by Western Glow Farms, Inc., Bow, Washington. The winner has established for herself a very high place in our breed She has had nine official records with a total of 145,245 lbs. of milk and 7,318 lbs. of fat. That was up to the time this record was computed. Ben tells me that just in the last month or so she has completed another record at 17 years of age of around 16000 lbs. of milk and 901 lbs. of fat, and is again safe in calf.

Out of six of her records, four are consecutive class leaders—two of these are first place for fat and one is first place for milk. Each of the nine records was made on twice-daily milking, and all but two were for 305 days.

Western Glow Butterfat Miss is by Hilltop Butterfat Count and out of Autocrat's Masher Maid. Her nine records average 16138 pounds of milk and 813 pounds of fat.

Ben, it gives us great pleasure to present this trophy to you and your associates, with the good wishes of Skyline Farms.

BEN FRIEDRICHS: It gives me a great deal of pleasure to accept this trophy and, in behalf of my brother and myself, we certainly appreciate being able to win it. My brother has milked this cow from the time she was a two-year-old up to the present day. She is still going strong, is safe in calf again, and we hope to make some more records on her.

PRESIDENT MCMURTRIE: I want to thank all of you

who made these presentations. Otto says that this is the part of the program that he always enjoys and, for the benefit of those of you who don't know it, Otto is a senator in the State of Nebraska. A senator always enjoys the opportunity of making a speech.

We are now going to take a calculated risk and invite a Texan to talk about Texas. I think, however, that Bud Hardman, who is President of the Texas Guernsey Breeders' Association, differs somewhat from the Texan who went to his eternal reward, and when he stopped to have a word with the Gatekeeper, he told him that he never would have dreamed that Heaven was so much like Texas. The Gatekeeper said, "Son, I've got news for you. This isn't Heaven." (Laughter).

W. C. HARDMAN: Thank you, Mr. McMurtrie. I am kind of like the Texan who started East. He was wandering across Arkansas and passed by a cemetery where a burial was being held. There were just a few people gathered around, and the preacher asked, "Before we go ahead with the ceremony, would any of you like to put in a good word for the deceased?" Nobody said anything, and in a little bit he called on them again. Still no one said anything, so this Texan stepped up and said, "If nobody wants to say anything for the deceased, I would like to put in a word for Texas." (Laughter).

Now I know you folks all expec me to do a lot of bragging today and start off with a lot of that sort of thing, but I am going to fool you. Seriously, we want to welcome all of you to Texas next year to the Annual Meeting. We just hope that we can do half as good a job as the Pennsylvania folks have done this year, and we have already started on our plans. For the information of some of you men, we have a style show by Nieman-Marcus already planned for the ladies, and we are going to let the men attend. I think you will all enjoy it.

We have a committee now working on a deal we are going to try to give everybody an oil well, and we might have a Cadillac or two for door prizes.

We want you to come to Texas, and we will do everything within our power to see that you enjoy yourselves and we just feel sure that you will. Thank you. (Applause).

PRESIDENT MCMURTRIE: Thank you very much, Bud.

I believe that Louis has an item under the head of additional business.

MR. MERRYMAN: I have been doing this for quite a few years. The last two years I was sick and unable to do it. It always gives me the greatest of pleasure to make a motion to approve the acts of the Executive Committee and the officers of the Club for the last year.

I have been in business for about forty years and if The American Guernsey Cattle Club prospers, so does The Merryman Company. The fieldmen have been more than good in helping us select cattle. We had a little incident that worried me the last two or three days. The cattle from the West got lost and they arrived only last night. I just want to pay my respects to Bob Stewart for getting me on this job of bringing cattle in from the West. There was a cow called Dorien's Lily that belonged to the Meyers Brothers, when Bob was a fieldman, and he called me up and said, "Why don't you slip out there and get that cow for the Curtiss Candy Sale?" I went out and got it, and she brought $4,700, Bill Vilter bought her, and in the same load was Western Glow Butterfat Maryann. Ever since we have had cattle coming in from the West, and I feel that Bob Stewart is responsible more than any other person for giving me that tip on bringing the East and the West together, and I am glad to see them all here today.

We recently made a very grave decision, and Bob Stewart told about it in his report. We decided to close our Towson office and we pitched the whole business of getting out our catalogs at Clarence Greenie. Harry Pate, at the same time, decided to do this, too, and they have had a hard time getting the job done. I want to tell you that Clarence called me up last week and said he wasn't going to be able to mail the McDonald catalogs until today. Johnny and I didn't notify anyone, we sweat it out, and they were mailed last Wednesday or Thursday. That is the first time since I have been in business, some forty years, that a pedigree outfit or a printer's outfit delivered five days ahead of time instead of five days after.

I am going to say just one word about Eddie Cunningham, and then I am through. Every time we had to get something done I called up and Eddie got the job done. I saw him just a few weeks before he died, and although he was very ill he was still the game, cheerful fellow, and what he did for the Cattle Club is something we can all be proud of.

I am awfully glad to be here and I do think that our partnership (and it is that) has been a very pleasant and a very successful one for the last forty years. (Applause).

PRESIDENT MCMURTRIE: In case you forgot, that was a motion being made. It has been seconded. All in favor make known by saying "aye"; opposed, "no." The motion is carried.

We had a resolution thanking the Pennsylvania people, and I also want to thank the Delaware group for that fine party that they had the other night.

Are there any announcements?

SECRETARY STEWART: The Executive Committee will meet immediately following the adjournment of this meeting in the Gold Room. Following luncheon this afternoon we will have a conference of all of the field rep esentatives, and that will be in the Green Room on this same floor.

(Following announcements regarding the luncheon, the meeting recessed at twelve-forty o'clock.)

LUNCHEON SESSION

The luncheon meeting was called to order at one-thirty o'clock.

PRESIDENT MCMURTRIE: Friends, again we want to compliment the Pennsylvania Guernsey Breeders' Association on doing a magnificent job. Bill Juzi is about to burst at the seams on account of the fact that the Governor's father bought some cattle at his sale yesterday. Bill also has a telegram he would like to read to you at this time.

WILLIAM H. JUZI: Thank you, Mr. McMurtrie. This telegram was sent to me by the Governor, and reads as follows:

> "I want to repeat my regrets which I sent you on December 27 on my inability to participate in the national convention on May 9. I am sure you realize the press of official business at this time makes it impossible for me to attend. However, my absence does not detract from the very warm wishes sent to you for a very successful affair.
>
> George M. Leader."

(Applause).

PRESIDENT MCMURTRIE: We tried to explain last year that one of the gains in holding a meeting in a city like Philadelphia is that you get a lot of "brass" at the head table, and you can make up a program trying to explain who they are. We are going to do that now.

At the rear table we have some distinguished gentlemen — they not only look distinguished, they are distinguished. On your left is the State Senator from Mississippi, George B. Walker. (Applause). Mr. Walker is famous in many fields. The one that he is particularly proud of is that he had his picture taken with Miss America this year, but in addition to that, he has developed some 27,000 varieties of oats and thousands of varieties of cotton. He is one of the major producers of GOLDEN GUERNSEY Milk in Mississippi, and invites everybody to stop in at the farm on their way down to Texas next year.

The man next to Senator Walker is "Old Gunsight" John. He is with the Lyman Gunsight folks up in Connecticut. He has contributed a great deal to the committee and is one of the good friends of the Guernsey breed. John Lyman. (Applause).

Next to him is the gentleman whom I introduced once before. He is not as young as he looks, although he is the youngest-looking grandfather in the Guernsey Association. Ken Price is doing something in the way of a new idea in merchandising, the Price Drive-Thru Stores out on the West Coast. He is from Port Orchard, Washington. As a matter of fact, two towns claim Ken Price, Port Orchard and Bremerton. Port Orchard claims he is from Bremerton and Bremerton claims he is from Port Orchard. (Applause).

Next to Ken is Delmar Young. Mr. Young is the Delaware Extension Dairyman, and I think one of the high lights of the trip through the East two years ago was a visit to the University herd. I think they have one of the best Guernsey herds I have seen at any of the Universities, and they are to be congratulated. Mr. Young. (Applause).

The next very distinguished-looking gentleman is Jim McDonald. You know, in Alabama, when they are not talking about segregation, they are talking about "kissin' Jim" Folsom, their Governor. We talk about "kissin' Jim" McDonald, our Executive Committeeman. (Applause).

Next to him is W. W. Fitzpatrick, who is the new member of the Executive Committee. He is probably older in Guernsey experience than any of the rest of us. He is not only new on our committee but he is rather new in matrimony. A few years ago, Fitz inserted an ad in the classified section of the newspaper, "Boy Democrat wants to meet Republican girl. Object, third party." (Laughter). And since then, he has gotten the third party. (Applause).

Of course, next to him is a man you all know as well as we do, our own John Worthington. (Applause).

Next to him is Delbert Kingston, from Illinois, who adds a great deal to the committee. He has experience, not only within the Guernsey breed but within all breeds. We value Delbert's counsel and his efforts most highly. Delbert Kingston. (Applause).

Next to him is Howard Zeigler from Ohio. (Applause).

At the front table is one whom all of you know, of course, our Executive Director and Treasurer, Karl B. Musser. (Applause).

Next to Karl is Gavin McKerrow, one of the important operators within the Guernsey breed and Scotland's gift to the Executive Committee. Gavin not only has a Scotch name but he has Scotch characteristics. He was in a runaway taxicab in one of the hillier sections of Milwaukee and was quite disturbed. He finally told the driver that if he couldn't stop the taxicab to stop the meter. (Laughter and applause).

Next to him we have the Federal Market Milk Administrator for Philadelphia. Now, there is always a popular fellow. L. S. Iverson. (Applause).

Next to him is the man who will succeed me as President, Lloyd B. Wescott. Lloyd brings decorum and a deep bass voice to the group, which is something we have needed for a long time. Lloyd Wescott. (Applause).

Next to Mr. Wescott we have W. L. Henning, who is Secretary of Agriculture for the State of Pennsylvania, and we will hear from Mr. Henning at this time. (Applause).

W. L. HENNING: President McMurtrie, Ladies and Gentlemen, Members of The American Guernsey Cattle Club: May I say that it gives me a great deal of pleasure to welcome, on behalf of our good Governor and the State of Pennsylvania, all of your members to this Annual Meeting. I am especially pleased to welcome the out-of-state visitors, the out-of-country visitors, those from Canada and I understand Cuba, and some other sections of this great continent.

May I say I have a very soft spot in my heart for this organization. Although a lot of my friends, some of my former students, and people in this audience, know that I am primarily a beef cattle man, the last few years I have learned to become better acquainted with the most important industry in this state.

Before I start on these very brief remarks, I would just like to pay a compliment or two to some of your breeders, some of the Guernsey men whom I have known for a long time. In the first place, I was surprised to be stamped officially with the Texas stamp by my old friend Max Dawdy. I have known him for a long time. You fellows were fortunate to get him. He is a good cowman.

Again, I want to remark about what a lot of you people already know. He doesn't know what I am going to say, but I have known this man for a good many years and I wish to compliment this organization, and I am sincere in this, that I think you have had one of the smartest, brainiest breed secretaries in the United States, Karl Musser. (Applause). I wrote to him for a good many years, due to the fact that I had another position for a long time and was President of the National Society of Record Associations, where I came in contact with all breed secretaries, beef cattle, swine, sheep, dairy cattle, horses, and all breeds of livestock, working together. I think he is outstanding.

In that connection, may I say there are many others whom I would like to mention, particularly our good friend Gavin McKerrow. I did graduate work at the University of Wisconsin and when I came in here I thought surely he would have a chunk of Wisconsin cheese on our table. They really promote Wisconsin and are doing a good job. They have a good Secretary of Agriculture. I wish you would tell some of our legislators—the boys are still in session now up at Harrisburg—how much is appropriated for promoting Wisconsin products.

And there are many others, several students, I am proud to say, whom I have had in my classes as beef cattle men, who are good Guernsey breeders, some of the outstanding breeders in this state.

I feel you not only have a quality breed, but you are quality folks. It is, indeed, a pleasure to welcome you to Pennsylvania, where William Penn, the founder, laid down some very definite and progressive objectives for agriculture. For more than a century, from 1725 to 1840, the Keystone State was foremost among the colonies and states in the production of food. This was due to a happy combination of varied agricultural genius of the several nationalities that comprised her population, and a rich heritage of land.

Pennsylvania was the "breadbasket" of the nation, because much of her soil was fertile, and because her farmers were traditionally wise in the lore of the land. Penn found satisfaction in the native vegetation and wild life. George Washington in his day said, "The lands, in Pennsylvania, are inferior to none in America."

One of William Penn's edicts was that care be taken to leave one acre of trees for every five acres of cleared land, to preserve Penn's Woods. Now, I say that is conservation. We need to do more of it, not only in Pennsylvania but I think all over this great land of ours.

In the early days our cattle were nondescript, valued more for their meat, hides and source of motive power. Milk was just a by-product. Before the Revolutionary War, where pasture was fair, a good cow gave about four quarts of milk a day. Not until 1830 did dairying begin to emerge as a commercial enterprise. One farmer who kept account of his herd found he netted about $25 a year from each of his twenty cows.

About 1840, according to our records, Nicholas Biddle, President of the United States Bank of Philadelphia, purchased the first cow known to be a purebred Guernsey that was landed on our shores. By 1870, the superiority of the Channel breeds for milk and butter production was generally recognized near Philadelphia. This may be one of the

reasons why Philadelphia early became the ice cream capital of the world, and today helps to keep Pennsylvania first among all the states in the manufacture of ice cream. The total output last year was about 70 million gallons.

You know, it is the prerogative of the Secretary of Agriculture and the Governor to brag a little, especially when we have visitors from out-of-state here with us. I would like to brag, and I could brag a lot, but since we have that very famous gentleman from Texas, and you are going down there next year, I am going to refrain a little bit from bragging too much about the milk and dairy industry and ice cream business in the state.

Pennsylvania's dairy industry annually brings in about $285 million, or about 35 per cent of all farm cash income. I would like to have these Texans, Kansans, Oklahomans and the western boys remember that figure. It is big business in agriculture here in the East. Our total livestock and poultry industries account for nearly 78 per cent of all income from farm marketings.

We have about 40,000 dairy farms with more than 1,000,000 milk cows two years old or over, with a January, 1956, value of about $200 million. Our cows average better than 6500 lbs. of milk per year. We rank fifth among all states in milk production, well over 6 billion lbs. per year, fourth in value of milk cows, and fourth in value of farm cash income from dairy products.

Our dairy farmers last year averaged (and this is for the benefit of your good President from Indiana; incidentally, I was born right over the Indiana state line, not far from Fort Wayne) $4.55 per hundred-weight for milk compared with the national average of $3.80. We have the world's greatest markets at our front door, and I mean starting with Cleveland, Pittsburgh, Buffalo, Rochester, Philadelphia, Boston, New York and Washington.

Bovine tuberculosis is down to one-seventh of one per cent, and more than half, about thirty-six of our sixty-seven counties, are certified as Brucellosis-free in a program that is moving swiftly and surely to complete statewide certification.

We have a strong Pennsylvania Dairymen's Association, and the same holds for the various dairy breed associations. Their memberships include men who have had the skills and the courage to pull through some lean years.

I have known your very efficient Bill Juzi for many years. As you know, he is the man who runs the Pennsylvania Association. He has been very active in promoting Guernseys in general, and especially good with youth activities, Farm Show awards, GOLDEN GUERNSEY Milk, and so forth, and many other Pennsylvania dairy activities.

Our Pennsylvania dairymen are promoters, also. Next week the first Pennsylvania Milkmaid Queen will be chosen and will participate in the biggest June Dairy Month observance ever known in this state. Cooperating are the Pennsylvania Milk Dealers Association, the Pennsylvania Chain Store Council, and the Pennsylvania Grocers Association. Personally, I feel those are the groups that need to work together on our agricultural programs, as well as the potato growers, the poultry boys, and all the rest.

The Milkmaid Contest has held its elimination contests with about one hundred dairy farmers' daughters entered. Finals are set for May 18 at the annual convention of the Pennsylvania Association of Broadcasters in the Poconos.

Per capita consumption of fluid milk is increasing in Pennsylvania. Milk sales on school lunch programs are going upward every day. Governor George M. Leader, the first working farmer to attain that office in Pennsylvania in 120 years, recently directed that chocolate milk be authorized for use in the school lunch program, using 3.25 per cent milk.

I am glad to say that the general dairy industry in Pennsylvania has been picking up in recent months. There have been liquidations over the past few years, but our milk cow population remains steady, and milk production is at record levels month after month. As of April 15, Pennsylvania dairy products had an index value of 270 per cent of the 1910-14 base level, about the same as a year ago. This compares with the national index of 246 per cent, five points higher than the year previous.

I feel the livestock industry in general has a great opportunity in Pennsylvania. The dairy business, in particular, will always be a major agricultural enterprise in this state. We are proud of our pedigreed Guernsey herds and your state organization. Best wishes to you always. Thank you very much. (Applause).

PRESIDENT McMURTRIE: Thank you very much, Mr. Henning.

The next man whom I would like to present is really the leader of a team. I am wondering if it wouldn't be well at this time if we would ask the team to stand. They are representatives of Abbotts Dairies.

(The representatives of Abbotts Dairies arose.) (Applause).

PRESIDENT McMURTRIE: You know, it isn't easy being the champ, and in this milk business you can't retire undefeated because there is somebody who is always shooting at you.

I think that you folks took a great deal of satisfaction when you brought the championship from the West Coast to Philadelphia, but it is an eternal challenge to keep it here, and the man who is leading that fight—and you boys are probably doing the job and he is taking the credit for it—is the Chairman of the Board of Abbotts Dairies, Mr. Ridgway Kennedy, Jr., who will speak to us at this time. (Applause).

RIDGWAY KENNEDY, JR.: Thank you, Mr. McMurtrie. To paraphrase Winston Churchill, this is one of our company's proudest moments. I have just driven 100 miles from an ice cream industry meeting in the Poconos to be here at this occasion this morning.

I have no need to tell you what a privilege and a personal pleasure it is once again to receive from your organization the national award for the highest sales of America's finest milk, GOLDEN GUERNSEY. It is particularly nice to receive such an award during this year, because we are celebrating Abbotts' 80th anniversary. For the advantage of those who are not acquainted with this fact, George Abbott, in 1870, was producing Guernsey milk on his Tidemill Farm at Salem, New Jersey. Not satisfied with the income that he was receiving from that milk he decided to start in the retail milk business, which was the founding of our present business.

On behalf of my associates, particularly those in the sales department, whom I know have worked so hard to win this award, I want to express to you my deep appreciation for your thoughtful recognition of their efforts. With me here today are the members of our organization who have been in the forefront in contributing to the efforts necessary to bring our sales to this high volume.

Representatives, not only of Sales, but from the plants that prepare the milk and those in the Country Department, as well as those from our laboratories, are with us as your guests today. They have all played an important part in the production, safeguarding and promoting of the sales of GOLDEN GUERNSEY Milk.

Here among us are many of our own GOLDEN GUERNSEY patrons, through whose unfailing cooperation we have been provided with such an outstanding supply of milk. I am always glad to see William Juzi, Business Manager for the Pennsylvania Guernsey Breeders' Association, and William Nulton, Manager for New Jersey, who have given so generously of their time and efforts to aid us in increasing our sales.

The tremendous growth and growing public acceptance of GOLDEN GUERNSEY Milk is best attested to by the size

of your attendance at this great convention. As Philadelphians we are, of course, gratified that you have chosen William Penn's Green Country Town for your annual meeting this year. I hope that you have been able to visit a few of our famous historical monuments, in which we are so rich. The new Mall, facing Independence Hall, should be of great interest to every visiting American. It was completed only within this past year and provides a beautiful and worthy setting for the stately outlines of the Cradle of Liberty.

It seems appropriate that your convention should meet in Philadelphia, for I understand that Pennsylvania now leads all other states in the production and sale of GOLDEN GUERNSEY Milk. I am sure that much of the credit for this record must go to Mr. Juzi and his hard-working associates.

Although our company has distributed GOLDEN GUERNSEY Milk as an individual brand for only a relatively few years, it has been an enjoyable business experience and a highly important sales stimulus to our organization. At the same time, it has preeminently met the high standard of quality products with which the name of our company has always been associated. Added to this is the great satisfaction of providing our customers with the very finest milk that nature produces, the highest example of flavor, appetizing color, appeal and nutrition, together with a name which has national recognition as America's finest.

Last year, Mr. Johnson presented us with an award trophy, an authentic milking jug, as used, I am told, by dairymen on the Isle of Guernsey for the past thousand years or so. The new trophy which I have received from you today will be a fitting companion in Abbotts' Historical Museum, for this is history, a history of accomplishment in which we have no small degree of honest pride. In my mind, it is one of the high spots of our company's eighty years of progress.

Now, Mr. McMurtrie, on behalf of our sales organization, I want to accept your challenge for the national GOLDEN GUERNSEY sales leadership for 1956. Our Sales Department is always working hard to continue to hold first place in the field. They have assured me that no effort will be spared to bring home the grand champion award next year.

Thank you also for your kindness in playing such a generous host to the members of our Abbotts' family who are privileged to be here today. (Applause).

PRESIDENT MCMURTRIE: We want particularly to thank Mr. Kennedy for being here and for accepting this challenge. The award that is being made to him is the small silver jug that is an exact replica of the larger one that was presented to them for their first-year efforts.

The next individual is from Lincoln, Nebraska. He is a State Senator, and a man who has always had the Guernsey spirit. He is one of the fellows who originally conceived the idea of the merit of other things in Guernsey milk, other than fluid milk, and he has developed his own eighteen separate varieties of Guernsey ice cream, each one of which is better than the other. Otto Liebers. (Applause).

Next to him is an individual who shares in the honors that have come to Abbotts, and I am sure that he has contributed very much to their success, Richard J. Speirs, President of Abbotts Dairies. (Applause).

The next individual is one of our boys. We decided that some glamour was necessary on the Executive Committee, and for that reason Alvin was elected to the group. He is the handsomest and the youngest in years, if not in experience. He is also General Chairman of the Convention and one of whom we are all proud. Alvin Bush. (Applause).

Next to Alvin we have Professor Paul Williams of Pennsylvania State. I understand while Bill Juzi is prone to grab onto all of the honors in connection with doing a nationally important job in leading the hounds for many years, the reason he has been able to do so is because of the cooperation of Professor Williams and folk like him from Pennsylvania State. We would like to hear from Professor Williams at this time. (Applause).

PROFESSOR PAUL WILLIAMS: Mr. McMurtrie, Friends, and our good Secretary of Agriculture, Mr. Henning: I am pleased to be here today and I am only going to take a minute of your time. I am really pinch-hitting for the head of our department, Dr. Josephson, who had another meeting in Chicago and could not be here.

I think you have received greetings from almost everyone connected with this meeting, and particularly our Pennsylvania friends, and again I want to invite all of you, if you have an opportunity now or sometime in the future, to visit Penn State. Our herd has been mentioned today, and we are quite proud of our Pennsylvania Guernsey herd at the University. I just want to say a word of greeting, and ask all of you to come to Penn State whenever you have an opportunity. We will be very pleased to receive you. Thank you very much. (Applause).

PRESIDENT MCMURTRIE: Thank you very much, sir.

On our left, of course, is the individual whose name appears on all of your pedigrees. He and Karl are the fellows who actually see that the work gets done. We can furnish the ideas, but that is as far as we go, and we are awfully proud of the job that Bob Stewart is doing. Bob! (Applause).

It is customary at the conclusion of these meetings to invite the sales people to tell us about the wonderful offerings they are going to have. I believe at this time we have sales coming up by Merryman, Pate and Seath and Shultz. Would any of you men like to announce your sales?

MR. PATE: Since our Eastern Guernsey Sale comes first, I wish to say that tomorrow afternoon at four o'clock we will have a parade of the Eastern Guernsey Sale cattle, and after that we will have a little play. Then, on Friday, at one o'clock, we will play for keeps.

About eight miles from Glenburnie Farm is the Wilgorlan herd. We will have Joe Adams here and be glad to arrange for transportation for anyone who wishes it.

The Locust Grove catalog will be in the mail in about ten days. The Evergreen Farm is twenty minutes away from Glenburnie, in Bucks County, and we will sell that herd in June.

I think that Johnny Merryman is out in the sales barn now. They have catalogs and we have catalogs in the hallway, and if we can be of any assistance to you, please call on us.

PRESIDENT MCMURTRIE: It is wholly unlike Louis to remain quiet. Here he is.

MR. MERRYMAN: I think Harry said it all. The catalogs are out there, and I don't know how many catalogs we are going to have. We have a tremendous crowd, so I will ask anyone who picks up a catalog to please bring it to the sale.

We will have a parade immediately after Harry's sale on Friday, and we will play a little, too.

I want to mention Mr. Glen's sale up in Maple, Ontario, on the 28th of this month. He has a large group of cattle, and it will pay you to go there.

PRESIDENT MCMURTRIE: It sounds as though Louis is selling catalogs instead of cattle, but we are in favor of that because we are printing the catalogs.

How about Earl and Mike, have they any announcements?

M. G. SEATH: Harry has covered the Locust Grove Sale on the 8th of June. There are some folders out on the table and, as he said, it is only 12 miles out there and we would be glad to take anyone who would like to go.

PRESIDENT MCMURTRIE: Does the bashful Pennsylvania group have anything?

(Please turn to page 386)

Hill Girt Entertains

Mr. and Mrs. George M. Newlin and Mr. and Mrs. Harry G. Haskell, Jr., hosts at Hill Girt.

Convention Festivities

THE 79th Annual Meeting Convention of The American Guernsey Cattle Club was held May 7-10 at Philadelphia, Pennsylvania. It was particularly appropriate to have this year's meeting in Pennsylvania,—the Silver Anniversary year of the Pennsylvania Guernsey Breeders' Association. During the past 25 years Guernsey breeders have come to expect and have looked to Pennsylvania for leadership and ideas for the advancement of the breed. Some 500 Guernsey breeders from the East, West, North, South, and Cuba and other countries, assembled at Philadelphia to attend this convention. They were anxious to get firsthand information on how the Pennsylvania G. B. A. and its breeders were able to obtain their enviable position. Guernsey breeders came to again enjoy the hospitality, renew old acquaintances, make new friends, hear reports of continued breed progress, and to help promote the breed and pay tribute to the Guernsey cow.

Those attending the convention were not disappointed, and on every hand it was evident that this 79th Annual Meeting of The American Guernsey Cattle Club would go down on the records as one of the best. Realizing that it was impossible for 40,000 Guernsey breeders to attend this 79th Annual Convention, we welcome this opportunity to report about Pennsylvania, your National organization and your chosen breed.

In checking the list of Pennsylvania firsts, it isn't any wonder that this year's convention was so ably organized and managed. Breeders left Pennsylvania with a glowing pride and a keener realization that dairying is a big business, and that the Guernsey breed is contributing in no small part to the over-all picture, through its growth, advancement and continued promotion of a quality product, GOLDEN GUERNSEY Milk, and Guernsey cattle.

Alvin C. Bush (right), Chairman of the Convention Committee, visiting with John Merryman.

Is it any wonder that Pennsylvania breeders take pride in their accomplishments? Pennsylvania Guernsey breeders led all in the sale of GOLDEN GUERNSEY Milk. They had more new breeders, were first in female registrations, first in cow and bull sales, had the winning state herd at the National Guernsey Show, led in total membership and new members of The American Guernsey Cattle Club, and carried on more classification than any other state.

Guernsey breeders from all sections of the country began to wend their way to the land of William Penn as early as Saturday, May 5. Some 175 Guernsey breeders gathered at Mulhocaway Farm, Clinton, N. J., for a State Field Day on Saturday, and many breeders told of other interesting visits to herds while enroute to the convention.

The week's activities got under full steam at the Pennsylvania Guernsey Sale Pavilion, Lancaster, at noon on Monday, May 7, when some 300 Guernsey breeders attended the special chicken barbecue luncheon served

through the courtesy of the Pennsylvania Guernsey Breeders' Association. On Monday evening, Guernsey breeders were entertained at a reception at the Bellevue-Stratford Hotel through the courtesy of the Delaware Guernsey Breeders' Association. On Tuesday, May 8, the group left for Lancaster and the National Convention Sale, where 30 head of Guernseys from all sections of the country were sold for $23,350, an average of $778.33 per head. On Tuesday, thanks to the arrangements made by Mrs. Edna Bieber, Douglassville, all ladies not attending the sale enjoyed a trip which included Fairmont Park, historic Philadelphia homes, and Valley Forge.

Following the sale, a trip was made to Hill Girt Farm, Chadds Ford, Pa., for dinner, compliments of the Pennsylvania Association, and then on to Longwood Gardens. At Hill Girt Farm, as guests of Mr. and Mrs. Harry G. Haskell, Jr., owners, and Mr. and Mrs. George Newlin, everyone was tremendously impressed with "the new look," and enjoyed the gracious hospitality of the Haskells, including refreshments, and their capable organization. Guests were impressed by what they saw, and it is evident that during the next few years further contributions to the breed and its advancement will be made by Hill Girt Farm.

At Longwood Gardens, all were thrilled by the beauty and awe-inspiring sights. The Longwood Gardens were established by the late Pierre S. duPont (1870-1954). The water garden, brilliant fountains, accentuated by skillful lighting, greenhouses, arboretum and wonderful displays, will long be remembered by those attending the 79th National Annual Meeting Convention. It was a fitting climax to a perfect day. The words of Douglas Malloch, "He who makes a garden works hand-in-hand with God," were never more in evidence.

On Wednesday, May 9, the business session of The American Guernsey Cattle Club gave breeders an opportunity to hear an inspiring address by President R. H. McMurtrie, a report of breed progress and the past year's Club activities by Secretary Robert D. Stewart, and a financial report by Executive Director-Treasurer, Karl B. Musser. The detailed report of this meeting, and a list of those introduced, is found in the stenographic report in this issue of the Guernsey Breeders' Journal.

In concluding the meeting, R. D. Stewart, secretary, stressed the importance of bringing all phases of the industry together. He paid special tribute to all who had contributed toward making the 79th Annual Meeting of

Enjoying Dinner at Hill Girt Farm

Left to right: Mrs. Harry G. Haskell, Jr., Chadds Ford, Pa.; Mrs. Lloyd R. Eyler, Harrisburg, Pa.; Mr. and Mrs. Karl B. Musser, Peterborough, N. H.; Mrs. George M. Newlin, Chadds Ford, Pa.; Mrs. J. Johns, Princeton, N. J.; Mrs. M. B. Sawerby, Princeton, N. J.; Mrs. and Mr. Atherton W. Hobler, Princeton, N. J., and George M. Newlin.

Left to right: Mrs. John L. Brackman, Canton, Pa.; Mr. and Mrs. Walter B. Peiples, Bel Air, Md.; John B. Blyholder, Jr., Harrisburg, Pa.; Dr. George Worrilow, Dean of Agriculture, University of Delaware; Mrs. John B. Blyholder; John McVaugh, Hockessin, Del.; Mrs. and Mr. William H. Juzi, Harrisburg, Pa., and John L. Brackman.

Left to right, seated: Mrs. Howard H. Colby, Romeo, Mich.; Mrs. and Mr. William M. Nulton, Jr., New Brunswick, N. J.; Mrs. and Mr. S. R. Laslocky, Riverside, N. J.; Howard H. Colby; C. R. Huston, Lyndhurst, Ohio; Mr. and Mrs. C. G. Sissons, Toronto, Ontario, Canada; Mrs. Jean L. A. duPont, Newtown Square, Pa.; Miss Eleanor Morris, Berwyn, Pa.; Mrs. and Mr. Robert C. Sahlin, Parkesburg, Pa.; Mrs. and Mr. William Powell, Ellicott City, Md.; W. A. Boutwell, Stuart, Fla., and Enrique Cusell, Havana, Cuba. Standing, Mr. and Mrs. Howard Rainier, Romeo, Mich.; Harold S. Schott, Chadds Ford, Pa.; George J. Pollack, Binghamton, N. Y.; Kenneth Berry, Chadds Ford, Pa., and Winslow Towle, Newtown Square, Pa.

At Hill Girt, left to right: Mary Helene Fretz, Doylestown, Pa.; Mrs. Fred Embury, Gainesville, N. Y.; Mrs. R. H. McMurtrie, Huntingburg, Ind.; Fred Embury; Mrs. H. G. Haskell, Jr., Chadds Ford, Pa.; Mrs. George M. Newlin, Chadds Ford, Pa.; Granville H. Hibberd, New Windsor, Md.; Mrs. Lou Brunner, Pipersville, Pa.; Roger Blakely, Pulaski, N. Y.; Mrs. Granville H. Hibberd; Kent B. Hayes, Oklahoma City; Mrs. Roger Blakely; John S. Clark, Huntington, L. I., N. Y.; Mrs. and Mr. John Lyman, Middlefield, Conn.; R. H. McMurtrie, Huntingburg, Ind., and E. T. Wallace, Lafayette, Ind.

The American Guernsey Cattle Club so successful. Special tribute was made to the distributors, the producers and the fieldmen.

President R. H. McMurtrie, in keeping with a custom started by Herbert H. Snow, Snow Summit Ranch, Salt Lake City, Utah, asked Mariellen Stewart to present a sock filled with pennies to Jack Lively, Bluff View Farm, Dallas, Texas, to help defray expenses for the Texas breeders who will be hosts at the 1957 National Convention.

Immediately following the luncheon on Wednesday, a display of dozens of rare orchids, sponsored through the courtesy of the Eastern States Commercial Orchid Growers Association, was arranged for the pleasure of those attending the meeting. Mary Helene Fretz, Doylestown, told about orchid magic and how to successfully bring orchids into the home.

On Wednesday evening, breeders were entertained at a reception and dinner dance through the courtesy of the Pennsylvania Guernsey Breeders' Association. This entertainment and stage show was made possible by contributions from Mrs. Jean L. A. duPont, Rutter Brothers, H. H. McConnell, Mrs. S. C. Price, Mr. and Mrs. James D. Berry, Col. Charles P. O'Connor, and Mr. and Mrs. J. H. Bradshaw. One of the highlights of the evening's entertainment was the Breuninger Dairies' GOLDEN GUERNSEY Glee Club. The convention group was given a special treat when J. Frank Johnson, Director of Public Relations, Golden Guernsey, Inc., participated in a Charlie McCarthy act. Frank did a great job, and as he sat on the master of ceremonies' knee and made his mouth pop open when the entertainer squeezed the back of his neck, he got in some good plugs for GOLDEN GUERNSEY Milk. Susan Gail Coskery, daughter of Mr. and Mrs. Eugene C. Coskery, Jr., Coskery Guernsey Farm, Center Valley, was introduced, and during the evening gave everyone an opportunity to hear her talented singing. Susan was the winner in the Lehigh and Northampton Counties competition for the first dairy queen to be selected in the state. She won in the finals for the honor of Miss Milkmaid Queen of Pennsylvania at Mount Pocono on May 17 and 18.

One of the rare orchid displays.

On Thursday morning, a special GOLDEN GUERNSEY breakfast was held. Nine of the dairies that are distributors of GOLDEN GUERNSEY Milk invited their producers as guests. These dairies were Keystone Dairy Company, Inc., Eachus Dairies Company, Laurel Locks Farm Dairies, Willow Ridge Farm, Breuninger Dairies, Hoffman's Dairy, Martin-Century,

Guests on the lawn at Hill Girt Farm.

Abbotts Dairies, Inc., and Wawa Dairy Farms, Incorporated.

The featured speaker at the breakfast was Dr. Bernhard Spur, Children's Hospital, Philadelphia, who is head of the Research Laboratory, and is primarily interested in nutritional problems, especially in regard to milk. Dr. Spur spoke on his experiments and findings in regard to the growth factor and the superiority of GOLDEN GUERNSEY Milk as compared to ordinary B market milk. It is evident from the work of Dr. Spur and others that through research will come the proof of the superiority of our product, GOLDEN GUERNSEY Milk.

300 attended the chicken barbecue luncheon in the Lancaster Sales Pavilion, courtesy of the Pennsylvania Guernsey Breeders Association.

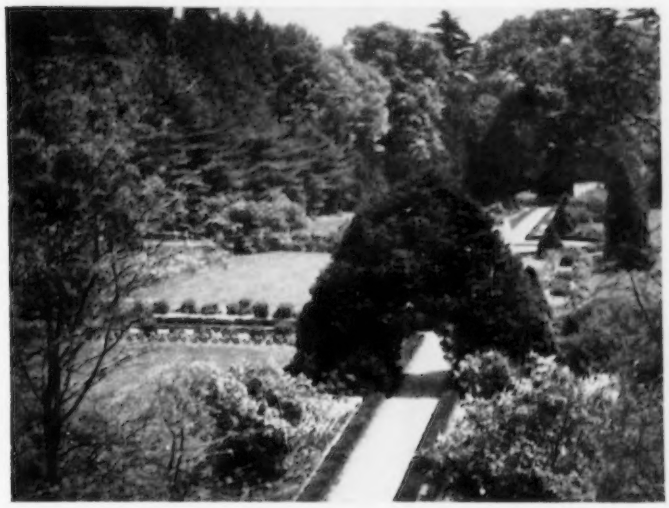

Beautiful Longwood Gardens are extensive and formal.

It is impossible to mention all who played an important part in making the visit to Pennsylvania so outstanding and memorable. However, great credit must be given to the Pennsylvania and Delaware Guernsey Breeders' Associations and their members. Special mention should be made of the outstanding work done by Alvin C. Bush, Chairman of the Convention Committee, and to Henry T. Child, Chairman of the Sale Committee, and to the members of their committees who functioned so capably. Our hats are off to the officers and directors of the Pennsylvania Guernsey Breeders' Association. Mr. and Mrs. William H. Juzi, Mr. and Mrs. Charles W. Van Horn, Mr. and Mrs. Lloyd R. Eyler, Mr. and Mrs. Wade White, Mr. and Mrs. John B. Blyholder, Jr., and Mrs. Charlotte Ritter clearly demonstrated some of the reasons why Pennsylvania is first in many phases of the breed's activities.

The following committee members played an outstanding part in making this meeting so successful: Steve Barczewski; James D. Berry, Jr.; Kenneth L. Berry; Clyde Betts; Mrs. Victor Bieber; Howard Bomberger; J. H. Bradshaw, Jr.; Donald Brown; LeRoy Campbell; Mrs. J. Thomas Carman; William C. Clark; C. I. Cohee; Eugene C. Coskery, Jr.; Mrs. B. V. Dale; Otis Dodson; E. F. Donohoe; Jean L. A. duPont; Roger Emig; Joseph Fetherolf; A. Walter Fretz; Francis L. Fulton; Mrs. Francis L. Fulton; B. Snavely Garber; Raymond Goeringer; Harry Hank; Gene Harding; William K. Hepburn, Jr.; C. Stanley Hess; Delbert Keir; Alva Long; Mrs. Percy C. Madeira; Donnell Marshall; Chris Martin; Howard H. McConnell; Don McCullough; John B. McVaugh; Charles R. Meyers; Harry Mumma; Robert Neff; George M. Newlin; Warren Queripel; Raymond Rohrer; Raymond Rose; M. Ebert Rutter; Elmer Salisbury; Lewis Shoemaker, Jr.; Philip W. Smith; Robert Stevens; Joseph Taylor; Jess Warner; Dr. Howard J. White; Kermit L. Witmer; Raymond Witmer; John W. Wolford; David Yoder; Delmar Young; Peter Zeitler, and Merrill Zimmerman.

Chat . . .

Building operations at PLEASANT VALLEY FARM, Tremont, Ill., owned by DUANE CULLINAN and managed by GEORGE LIVENGOOD, is steadily making progress. A completely new ultra-modern milking parlor has been in operation for some time and two large loafing sheds are almost ready for use. The old stanchion barn has been converted to a unique calf barn and the milking herd will soon approach 100 head of Guernseys. Pleasant Valley is a GOLDEN GUERNSEY producer for DEL'S DAIRY at Pekin.

One of the highlights of Wednesday evening's entertainment was the Breuninger Dairies' GOLDEN GUERNSEY Glee Club, led by Sales Manager, Carl Bailey.

Administration Appointments

R. H. McMurtrie

Reelected President

R. H. McMurtrie
Huntingburg, Indiana

R. H. McMurtrie, Huntingburg, Ind., was reelected President of The American Guernsey Cattle Club at the recent annual convention in Philadelphia. In 1945, Mr. McMurtrie was elected as a member of the Golden Guernsey Advisory Council, where he served as chairman of the Golden Guernsey and Breed Promotion Committee. His work on the Council was typical of his aggressive thoroughness. In 1950 he was elected a member of the Executive Committee. In 1954 the Executive Committee evidenced their confidence and faith in his leadership when he was elected to the presidency of The American Guernsey Cattle Club. For a number of years Mr. McMurtrie was president of the Indiana Guernsey Breeders Association.

Owner of Fawn Lake Farms, Huntingburg, Ind., Mr. McMurtrie purchased his first Guernseys 30 or more years ago. His herd now numbers over 90 head. He is president of the Huntingburg Furniture Company, Inc., which operates fives plants in Indiana and one in Alabama, and he is also president of the Woods Cellulose Products Company in Florida.

Mr. McMurtrie is an energetic person, and puts into his Guernsey activities the same energy and enthusiasm that he does in his business. During his tenure in office he has followed the energetic policy of attempting to attend and address all state meetings.

Lloyd B. Wescott
Clinton, New Jersey
Vice-President

Kent B. Hayes
Oklahoma City, Oklahoma
2nd Vice-President

W. W. Fitzpatrick

Elected to Executive Committee

W. W. Fitzpatrick, Rougemont, N. C., was elected to the Executive Committee to fill the unexpired term of George Watts Hill, Durham, N. C., who retired from the Committee. Mr. Fitzpatrick is well-known to the Guernsey fraternity. In July, 1920, "Fitz" was appointed as fieldman in the Southeastern territory. In January, 1928, he took over Golden Guernsey activities as Milk Marketing Specialist, and remained in that position until he resigned in 1934 to become manager of Quail Roost Farms.

Mr. Fitzpatrick was a charter member of the Golden Guernsey Advisory Council, that was organized in 1937, and has been a member of that group since its inception. He became the second Chairman of the Council in 1946, and acted in that capacity until 1948. In 1955, when the Golden Guernsey Advisory Council was discontinued and the new Golden Guernsey Committee was created, Mr. Fitzpatrick became chairman of that group. In 1953, "Fitz" was appointed to the North Carolina State Milk Commission, and this past year was appointed as Chairman of that Commission.

Leadership is one of Mr. Fitzpatrick's many good qualities, and he has rendered a great service to the Guernsey industry over a long period of years.

Merritt Huntley Adamson, Jr.

Elected to Executive Committee

Merritt H. Adamson, Jr., Adohr Farms, Camarillo, Calif., was elected to the Executive Committee of The American Guernsey Cattle Club to fill the unexpired term of George W. Emde, who resigned.

Merritt Adamson, Jr., attended Harvard School in Los Angeles, and the University of California School of Agriculture, Davis, receiving a Bachelor of Science degree in Animal Science. Since boyhood days he has

W. W. Fitzpatrick
Rougemont, North Carolina

Merritt H. Adamson, Jr.
Camarillo, California

taken an active interest in the agricultural operations at Adohr Farms, and is thoroughly familiar with ranching and dairy farming as practiced in the West. Mr. Adamson knows the bloodlines of the foundation stock at Adohr, and has a basic knowledge of the problems of large-scale milk production.

In January, 1954, he was elected Executive Vice-President of Adohr, and took charge of the extensive processing and marketing operations of the company. Under his direction the delivery areas served by Adohr were extended, a fleet of specially-designed and mechanically refrigerated home-delivery trucks was constructed in the Adohr shops, large scale modernization improvements were undertaken, including the installation of automatic handling equipment, and extensive sales promotional programs were organized. Adohr sales (and particularly GOLDEN GUERNSEY sales) reacted very favorably to this aggressive program.

Merritt Adamson has taken an active part in the milk industry and Cattle Club activities. He is a Director of Comalac Service Corporation (L. A. Bottle Exchange); a Director of the General Dairy Industry Committee of Southern California; a Director of the Dairy Institute of California, and a member of the GOLDEN GUERNSEY Committee of Golden Guernsey, Inc.

In 1954, Merritt Adamson, Jr., married Sharon Geary. Their son, Rindge Merritt, was born on April 23.

John D. Worthington

Reelected to Executive Committee

JOHN D. WORTHINGTON was reelected to the Executive Committee of The American Guernsey Cattle Club. Mr. Worthington has served faithfully in this capacity since 1951. He was a member of the GOLDEN GUERNSEY Advisory Council from 1946 to 1952, and from that time on has served as a Director of GOLDEN GUERNSEY. He has had a lifetime of experience with Guernseys and owns 375 acres of farmland at the edge of Bel Air, which he operates with his son John, where they have 165 head of registered Guernseys. James Worthington, another son, owns the adjoining 175-acre farm, where together they have 75 purebred Guernseys. Richard, another son, works with his father in the newspaper office, the Bel Air AEgis, at Bel Air.

Mr. Worthington was formerly president of the Maryland G. B. A., and for nine years a director of the Maryland Cooperative Milk Producer's Association.

John D. Worthington
Bel Air, Maryland

Gavin W. McKerrow

Reelected to Executive Committee

GAVIN W. MCKERROW, McKerrow Farm, Pewaukee, Wis., was reelected to the Executive Committee and Director of GOLDEN GUERNSEY, Inc., and a member of the GOLDEN GUERNSEY Committee.

Mr. McKerrow's Guernsey organization activities date back to about 1914 when he was elected secretary of the Waukesha County Guernsey Breeders Association. He served continuously as secretary and as director until 1943. In 1921, the Guernsey Milk Producers Cooperative was formed, and Mr. McKerrow was elected president. In 1927 he became secretary-treasurer of the Wisconsin G. B. A. and is still active in that organization. The GOLDEN GUERNSEY Dairy Cooperative was organized in 1926, and Mr. McKerrow was president and manager. He was the first chairman of the GOLDEN GUERNSEY Advisory Council from 1937 until 1946, and is a charter member of that body, and has been a member of the Executive Committee since 1944.

He has long been a champion for the yellow color of Guernsey milk, and has been instrumental in finding a satisfactory colorimeter. The cooperative which he manages has paid color premiums to their GOLDEN GUERNSEY producers for a long time.

Gavin W. McKerrow
Pewaukee, Wisconsin

John Lyman

Reelected to Executive Committee

JOHN LYMAN, The Lyman Farm, Middlefield, Conn., a member of the GOLDEN GUERNSEY Advisory Council from 1947 to 1955, was reelected a member of the Executive Committee. Mr. Lyman has been an outstanding farmer for many years in his home state, and has received honorary recognition as a master farmer. He registered his first Guernsey in 1928.

The Lyman Farm herd is one of the largest producers of GOLDEN GUERNSEY Milk in the State of Connecticut. Fire recently destroyed one of the large dairy barns at Lyman Farm, and 40 head of cows and calves were lost. The loss was estimated at $100,000 in cattle, barn, hay, grain and equipment. For many years Mr. Lyman has been active in the Connecticut Guernsey Breeders Association.

John Lyman
Middlefield, Connecticut

George Watts Hill

Resigns from Executive Committee

GEORGE WATTS HILL succeeded R. M. Cooper, Jr., as a southern representative on the Executive Committee of The American Guernsey Cattle Club in 1934, and for the past 22 years has faithfully carried out his obligations and duties. He has always been most energetic in his furtherance of the affairs of the Club, and has been ever zealous of the good name of The American Guernsey Cattle Club. In all his contacts with the organization, he has been a power and a leader, and it is with regret that the Executive Committee accepted his resignation as a Committee member.

George Watts Hill
Durham, North Carolina

Immediately after graduating from the University of North Carolina, George Watts Hill became interested with his father in business and farm management enterprises. In 1928 he secured a tract of land near Durham, N. C., which formerly was used as a quail hunting reservation by a group of Durham business men. On this farm in the following year, Mr. Hill began assembling a Guernsey herd which has now grown to large proportions, and under the management of W. W. Fitzpatrick, a former representative of the Club in the South, has made an enviable name in the show ring and at the pail.

For 14 consecutive years, from 1940 through 1953, 14 Quail Roost-Maxim Sales were held. During that time, 673 head of Quail Roost-Maxim bred Guernseys sold for $791,245, or an average of $1,174 per head. During that entire time, these sales were always among the top nine held each year. For the past 27 years, Mr. Hill has maintained a herd, and its influence on the growth and advancement of the breed has been outstanding.

Prior to 1946, Mr. Hill was part owner of the Durham Dairy. In 1946 he purchased Long Meadow Dairies, and for the past 10 years his dairy has been selling GOLDEN GUERNSEY Milk.

George W. Emde

Resigns from Executive Committee

IT was with much regret that the Executive Committee accepted the decision of George W. Emde to retire as a member of the Executive Committee. Mr. Emde was elected to the Executive Committee in 1944, and was one of the youngest men to be elected to this committee. He is the owner of Happyholme Farm, Lodi, California.

His entrance into the Guernsey business was made when he graduated from California State Agricultural College in 1927, at which time his father gave him a purebred heifer. Within a year or two he purchased his first carload of purebreds from the Pacific Northwest and followed it with later acquisitions. In 1936 he bought the entire Escalon herd, that had been established by the late A. B. Humphrey of Escalon, California.

At one time his purebred Guernsey herd reached a total of 400 head. However, for the past several years he has held invitational and reduction sales, and on April 14, 1953, the entire herd was dispersed. Since 1953, George has only maintained a small herd.

George Emde has always been most active and energetic in his agricultural operations, and assumed his responsibilities seriously. He was president of the California Guernsey Cattle Club, and has been tremendously interested in developing the breed on the Pacific Coast.

George W. Emde
Lodi, California

Chat . . .

Approximately 125 head of Guernseys were exhibited at the NORTHEASTERN COLORADO GUERNSEY BREEDERS SPRING SHOW, held at Longmont the last of April. All the animals were splendidly fitted and nicely shown. I. W. SLATER, Extension Dairy Specialist, was the judge.

HOWARD M. ARTZ AND SONS, Hagerstown, Md., can well be proud of the new 48-cow barn, complete with tile walls, gutter cleaner and pipeline milker which they recently built. Four men farmed 400 acres, milked over 70 cows, and built the barn in their "spare time" for one-half the normal cost of such a building.

GOLDEN HARVEST GRETCHEN, with a record of 20537—829—8yrs—305C—3x, is the only cow to make more than 20000 lbs. of milk in 305 days in the AR division.

The Golden Harvest Farm April 15 Journal advertisement did not carry the division in which the record was made. It will be remembered that SHELDEGREN EVADNE has the highest milk record for any Guernsey cow in the 305-day division, and she was the first cow of the breed to make over 20000 lbs. of milk and meet calving requirements in the 305-day division. Evadne's record is 21300—917—7yrs—HIR—305C—3x.

Fifty-five students competed for prizes in the 16TH LITTLE INTERNATIONAL LIVESTOCK SHOW on March 17 at the UNIVERSITY OF MASSACHUSETTS, Amherst, with over 1,100 spectators in attendance. ELEANOR J. HARRIS, Lexington, was the winner of the Co-ed Milking Contest.

THE MICHIGAN ARTIFICIAL BREEDERS ASSOCIATION recently purchased the Guernsey sire, TARBELL GALLANT COMMANDER, from Russell Stroven, Williamston, Michigan. Twenty-one daughters, with 21 records, average 11226 lbs. of milk and 517 lbs. of fat, 4.6 per cent; 17 daughters with 17 records average 11547 lbs. of milk and 533 lbs. of fat, 4.6 per cent, and 17 dams with 68 records average 9011 lbs. of milk and 417 lbs. of fat, 4.6 per cent, all DHIA records, 305 days, 2x. This gives a plus of 2536 lbs. of milk and 116 lbs. of fat for MABC proof.

8th McDonald Farms Sale

45 Head Average $1,365.00

THE 8th McDonald Farms Sale activities got off to a good start on Sunday afternoon, May 13, with a parade of sale cattle and the families closeup to the McDonald Farms consignments. After the parade, a social hour at the Cortland Hotel, provided by Mr. McDonald, was enjoyed by a large group of Guernsey breeders and friends.

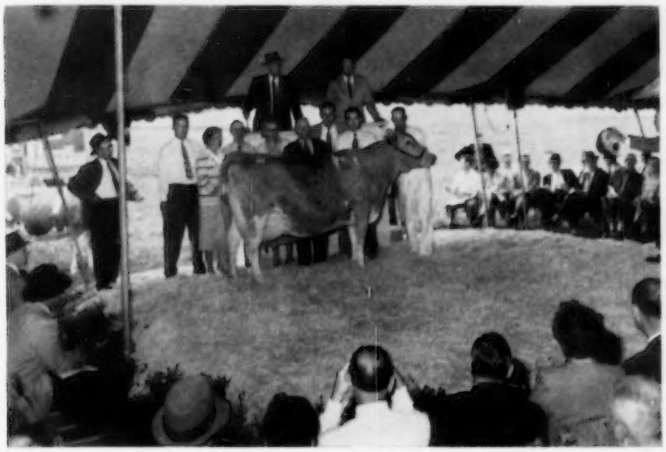

General view of the McDonald Farms Sale ring just after Butterton Master's Yakima had sold for $6,600 to top the sale. In the background, George Snyder, St. Johns, Pa.; Mr. and Mrs. James D. Berry, Titusville, Pa., contenders; Mr. and Mrs. W. B. Doty, Woodland, Calif., consignors; Alvin R. Bush, Lee Yost, manager, and Alvin C. Bush, Muncy, Pa., purchasers; Henry Thomas at the halter; E. M. Granger, Jr., and John Merryman in the box.

On Monday morning another parade of the cattle was held, with Johnnie Merryman describing the sale consignments and K. C. Sly presenting the families around the McDonald Sale animals. J. M. McDonald welcomed the group of Guernsey breeders, stating that he felt the cattle were the best ever offered. Louis McL. Merryman, in a few brief remarks, said that the McDonald Sale was one of the show window sales of the breed. The 45 head consigned to this year's sale sold for $61,425, an average of $1,365.00.

The sale opened with the Excellent seven-year-old cow, Butterton Master's Yakima, bred and consigned by W. B. Doty, Woodland, California. She is a large, deep-bodied cow, with a beautiful udder. "Yakima" started at $2,000 and topped the sale at $6,600, going to Alvin R. Bush, Wyno Farms, Muncy Pennsylvania. The contending bidder was James D. Berry, Jr., Windy Hill Farm, Titusville, Pennsylvania. "Yakima," Excellent, 1954, with four records including 13982—615—Sr4—305—2x and 14710—614—5yrs—365—2x pending, was by Western Glow Master, AR., sire of Butterton Master's Venus, ($11,000), Excellent four times, 17494—869—Jr4—305C—2x, class leader in milk and fat, sold to Windy Hill Farms in 1954, and is out of Butterton Holliston Yavon, 10628—538—5yrs—305C—2x.

The second high cow, bred and consigned by McDonald Farms, was McDonald Farms Royal Silvene, a four-year-old, with sharp shoulders, deep body and a beautiful udder. She sold for $4,400 to H. C. Krannert, Normandy Farm, New Augusta, Ind., represented at the sale by manager Kenneth Tate. The contending bid was placed by Kenneth L. Berry, manager of Spar Hill Farm, Chadds Ford, Pennsylvania. "Silvene" has a record of 10060—627—Jr2—365C—3x. Her three nearest dams have all been members of undefeated gets of sire. She is by McDonald Farms Jolly Paragon and out of McDonald Farms Pre Psyche, VG twice, 10730—571—Sr4—305C—2x, a member of All-American best three females in 1955, and All-American get of sire, 1954 and 1955.

Third high female was Caumsett Indian Vesper, bred and consigned by Caumsett Farms, Huntington, L. I., New York. "Vesper," a three-year-old, classified Excellent in 1955, 13718—734—Jr2—365—3x, sold at $4,000 to James D. Berry, Jr., Windy Hill Farm, Titusville, Pa., with the contending bid from Dean Spessard, John Plain Farm, Cary, Illinois.

The top bull of the sale, McDonald Farms Pre William, bred and consigned by McDonald Farms, and also the fourth high animal, sold for $3,100 to L. W. Sheldon and Son, Fulton, N. Y., with Cecil White, Cedarcroft Farm, Mt. Vernon, Wash., the contender. "Pre William" is a very typy, well-balanced yearling, with a lot of depth and straight legs. He was by McDonald Farms Prediction (that has

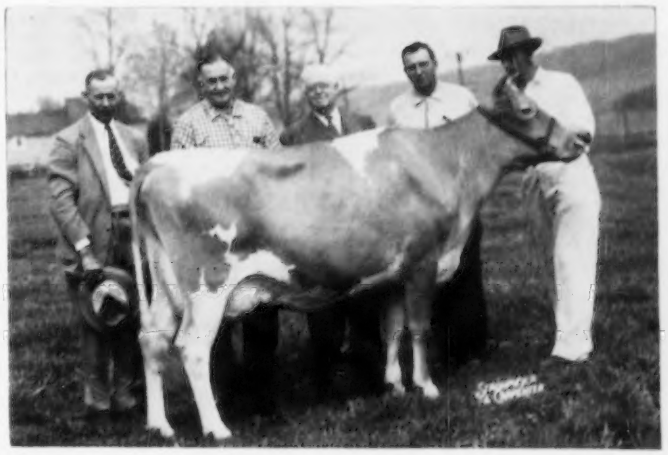

McDonald Farms Royal Silvene, second high at the McDonald Farms Sale at $4,400. In the background, Kenneth L. Berry, manager of Spar Hill Farm, Chadds Ford, Pa., contender; K. C. Sly, manager, and James M. McDonald, consignor; Kenneth Tate, manager of H. C. Krannert's Normandy Farm, New Augusta, Ind., purchaser, and Henry Thomas at the halter.

Caumsett Indian Vesper, third high at the McDonald Sale purchased by James D. Berry, Jr., Titusville, Pa., for $4,000. In the background John S. Clark, Caumsett Farm, Huntington, L. I., N. Y., consignor; Mr. and Mrs. Berry, purchasers; James G. Millar, Windy Hill Farms herdsman, and Bob Bates at the halter.

four sons in the McDonald herd) and out of a granddaughter of "Prediction," Riverview Lads' Bountiful, Excellent in 1951 and 1954, and from the Bonita family, a grand cow, with quality, depth, size, and a well-attached, capacious udder. She has five records, all 2x, that average 10956 lbs. of milk and 580 lbs. of fat, all over 500 lbs. fat, including 11779—636—Jr2—365C—2x and 11790—613—Jr3—305C—2x. Four other McDonald Farms bulls sold in the sale brought from $1,250 to $2,300, with the five bulls averaging $2,140.00.

Twenty-one animals sold for over $1,000. Leonard Klug, manager of Wabeek Farms, Pontiac, Mich., selected five females for $6,575, to be heavy buyer.

Much credit is due J. M. McDonald, K. C. Sly, Henry Thomas, the entire McDonald Farms organization, and the consignors, for an excellent job in presenting the cattle for the sale. The sale was managed by The Merryman Company, Sparks, Md., with John B. Merryman reading pedigrees and E. M. "Mort" Granger, Jr., in the box. Dutch Snyder, John Sims and Lee Yost worked the ring, Art Mulford passed the slips, and Mrs. George W. Snyder clerked the sale.

Following is the sales list:

Arthur Benge, Merlin, Ontario, Canada.
McDonald Farms Fore Sadelia ... $425
Samuel Berke, Lakeville, Conn.
Western Glow Martha May ... 3,100
Cedarcroft Honor's Lovely ... 1,400
James D. Berry, Jr., Titusville, Pa.
Caumsett Indian Vesper ... 4,000
Charles B. Bolton, Lyndhurst, Ohio.
El Ray Glory's Pearl ... 700
Kingfield Gay Cora C. G. H. B. ... 400
E. S. Burke, Woodbury, Conn.
McDonald Farms Mister Ward (Bull) ... 2,250
Alvin R. Bush, Muncy, Pa.
Butterton Master's Yakima ... 6,600
Hanover Hill J. Betty ... 800
F. W. Chuff, New Lowell, Ontario, Canada.
McDonald Farms Le Suzette ... 700
Jacob and Donald Kennedy, Spring House, Pa.
Western Glow Miracle ... 800
George King, Oakville, Ontario, Canada
Cedarcroft Master's Sequin ... 1,000
H. C. Krannert, New Augusta, Ind.
McDonald Farms Royal Silvene ... 4,400
Franchester Fancy Levity ... 1,000
H. H. McConnell, Honey Brook, Pa.
McDonald Farms Le Vazon ... 425
McDonald Farms Jolly Vampire ... 1,050
Paxon Hollow Nugget's Melissa ... 600
J. M. McDonald, Cortland, N. Y.
Pine Grove S. Otiala ... 600
Wyno Belle Mirial ... 1,750
Louis McL. Merryman, Sparks, Maryland
Hickrill Katonah's Violet ... 575
Laurel Peck, Geneva, Ill.
McDonald Farms High Ninnette ... 1,300
Walter R. and Herman W. Pfeiffer, Arlington, Nebr.
Skyline Distinctive's Baba ... 900

McDonald Farms Pre William, top bull at the McDonald Sale, purchased by L. W. Sheldon and Son, Fulton, N. Y., for $3,100. In the background, Henry Thomas, Gordon Sheldon, K. C. Sly and Les Matthews.

Margaret A. Couzens, Birmingham, Mich.
McDonald Farms Miss Verona ... 1,950
McDonald Farms Pre Virginia ... 1,175
McDonald Farms Viscountess ... 1,350
Brookdell Pre Karen ... 600
Langmeadow El Lina ... 1,500
J. H. Crang, Newmarket, Ontario, Canada.
Fraserdale Rex's Jessie C. G. H. B. ... 750
George G. Dennis, Newark, N. Y.
McDonald Farms Royal Theo ... 950
William M. Emerson, Auburn, N. Y.
McDonald Farms Ideal Oka ... 825
Jack Fraser, Concord, Ontario, Canada.
McDonald Farms Royal Winston (Bull) ... 2,300
A. Walter Fretz, Pipersville, Pa.
Mobjack Pre Geneva ... 900
Tudor Holcomb, West Granby, Conn.
McDonald Farms Miss Verlinda ... 2,650
Helen Hyland, Cranville, N. Y.
Graceland Heritor's Adella ... 500
L. S. Riford, Auburn, N. Y.
Glenville Ode To Joy ... 625
O. Vance Roby, Ionia, N. Y.
Wychmere Butterfat Julie ... 425
Gordon Sheldon, Fulton, N. Y.
McDonald Farms Le Veta ... 725
L. W. Sheldon, Fulton, N. Y.
McDonald Farms Le Vanessa ... 625
McDonald Farms Pre William (Bull) 3,100
James Sullivan, Holcomb, N. Y.
Nyala Prince's Melinda ... 500
Henry Thomas, Agent, Cortland, N. Y.
Castle Brook Oberland's Lady ... 350
Titus Brothers, Wyoming, N. Y.
McDonald Farms Le Wonder Boy (Bull) ... 1,800
Cecil White, Mt. Vernon, Wash.
McDonald Farms Rival Wade (Bull) 1,250
Norman B. Woolworth, Winthrop, Maine.
Crossland Imperator C. Holly C. G. H. B. ... 500
Begeacres Kenyon's Roxie ... 1,500

The Guernsey Sale

44 Head Average $1,359.09

GUERNSEY breeders from all of the 48 states, and Canada and Cuba, gathered for the 31st Guernsey Sale held on May 12 at the Interstate Fairgrounds, Trenton, New Jersey. The 44 head sold for $59,800, an average of $1,359.09 per head.

The high animal and the first one sold, was a twice Excellent daughter of Western Glow Lucky Strike. The

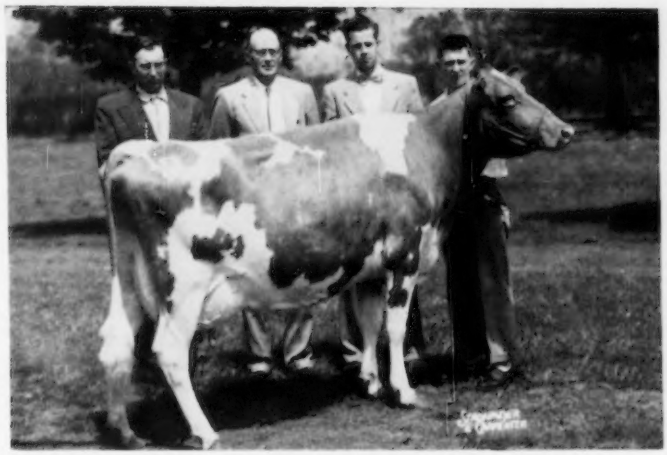

Chukluck Mermaid, consigned by Jack and Ronald Power, Burlington, Wash., topped The Guernsey Sale at $7,000, purchased by H. C. Krannert, New Augusta, Ind. In the background, Kenneth Tate, Normandy Farm manager; L. W. Powers; Harold Verity, Mulhocaway Farm manager, contending bidder, and Jack Power.

bidding was brisk and it was soon evident that top Guernseys are always readily appreciated. This cow, Chukluck Mermaid, was bred and consigned by Jack and Ronald Power, Burlington, Wash., and purchased by H. C. Krannert, Normandy Farm, New Augusta, Ind., for $7,000. Contending bidder on this show winning four-year-old was L. B. Wescott, Mulhocaway Farm, Clinton, New Jersey. "Mermaid" has a record of 11206—599—Jr2—HIR—305C—2x, class leader sixth place. She classified Excellent twice and was senior and grand champion and best uddered cow at the 1955 Evergreen Classic. Her son, Chukluck Majesty, is herd sire at Chukluck Farm. "Mermaid" is by Western Glow Lucky Strike, AR, out of Chukluck Royal Maid, 10631—562—Jr4—HIR—305—2x, classified Very Good twice, and first four-year-old, Western Washington Fair, 1954, and second aged cow, Evergreen Classic, 1955. Guernsey breeders everywhere will thrill to this great accomplishment, for once again two young farmer-breeders, and 4-H Club members, were recognized and awarded for their efforts in breeding and developing a great cow.

The second high animal, also developed by a young farmer-breeder, Joe Pritzl, Fruitland, Idaho, was Far West Bonnie Lou. "Lou," an outstanding four-year-old, has a record of 10703—603—Jr3—HIR—305C—2x, and was purchased for $5,700 by L. B. Wescott, Mulhocaway Farm, Clinton, New Jersey. A. Walter Fretz, Fritzlyn Farms, Pipersville, Pa., placed the contending bid. "Lou" is by Far West Welcome's Royal, whose 10 daughters classified one Excellent, seven Very Good, and two Desirable, and out of Far West Fame's Lou, Very Good, 19375—935—6yrs—365C—2x, class leader third place in milk and fourth in fat.

The third high animal was Mt. Ephraim Country Ramona, an Excellent three-year-old, bred and consigned by Paul M. Jones, Sr., and Jr., Snow Hill, Maryland. She was purchased by Belle Terre Farms, Inc., Freehold, N. J., for $4,600, with Dr. E. B. Hopper, manager of Fairlawn Farms, Millis, Mass., placing the contending bid. "Ramona" is by the proved sire, Coldspring's Romulus Comet, and out of Locust Grove I. Ramona, 10957—514—Sr3—305C—2x that sold for $1,800 in 1951.

The top bull, Caumsett Tore, was bred and consigned by Caumsett Farm, Huntington, L. I., New York, and purchased by Lloyd S. Riford, Auburn, N. Y., for $2,550. John Plain Farm, Cary, Ill., and Owen Boyd, manager of Wethersfield Farm, Amenia, N. Y., were contenders. Caumsett Thane,

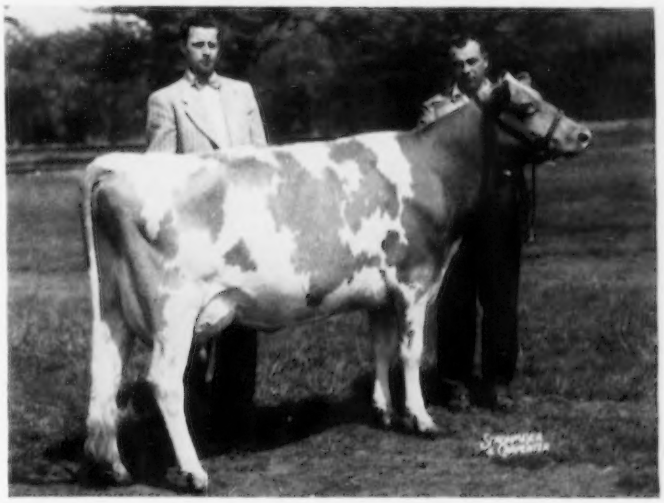

Far West Bonnie Lou, second high at The Guernsey Sale, consigned by Joe Pritzl, Fruitland, Idaho, and purchased by L. B. Wescott, Clinton, N. J., for $5,700. In the background, Harold Verity, Mulhocaway Farm manager, and Joe Pritzl.

Mt. Ephraim Country Ramona, third high at The Guernsey Sale, consigned by Paul M. Jones, Sr. and Jr., Snow Hill, Md., and purchased by Belle Terre Farms, Inc., Freehold, N. J., for $4,600. In the background, John Lindsay, Belle Terre Farms manager; Paul M. Jones, Jr., and John Cowan, Mt. Ephraim herdsman.

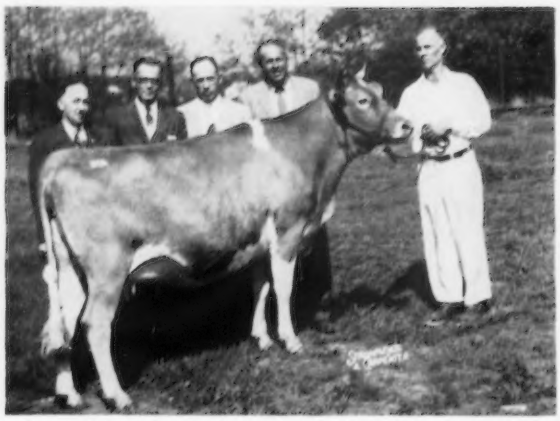

Quarry Valley Phil's Amberly, top bred heifer at The Guernsey Sale, consigned by William C. Clark, Lahaska, Pa., and purchased by A. Walter Fretz, Pipersville, Pa., for $2,500. In the background, George Snyder; A. Walter Fretz; William C. Clark, and F. A. Borden, Quarry Valley Farms manager.

Caumsett Tore, top bull at The Guernsey Sale, consigned by Caumsett Farm, Huntington, L. I., N. Y., and purchased by Lloyd S. Riford, Auburn, N. Y., for $2,550.

Tore's full brother, is junior herd sire at Caumsett. "Tore" is a son of McDonald Farms Predictor, AR, and out of Caumsett Ocean Juno, classified Excellent four times, with five records including 18938—1006—11yrs—365C—3x.

Quarry Valley Phil's Amberly, top bred heifer, was purchased by A. Walter Fretz, Pipersville, Pa., for $2,500. "Amberly," a full sister to Quarry Valley's Phil's Amber, 15096—722—Jr4—365—2x, is by Flying Horse Royal's Phil (the Rose Family) out of Quarry Valley's M. Amber, twice classified Excellent, with five records including 14140—834—5yrs—365C—2x.

Seventeen head sold for $1,000 or more. Credit should be given to the Sale Committee for their work in helping to assemble these top Guernseys: Alvin C. Bush, Harvey Dreibelbis, W. K. Hepburn, Jr., Wilfred Jordan, Horace Lanute, John A. Rand, John D. Worthington III., and Dave Younger.

The sale was managed by The Merryman Company, Sparks, Maryland. John B. Merryman read the pedigrees, while Lee Yost, George "Dutch" Snyder and Les Mathews, a new member of The Merryman Company, worked the ring. E. M. "Mort" Granger, Jr., was the auctioneer, and the sale was clerked by Martha Snyder and Mildred Baldwin.

Following is the sales list:

Belle Terre Farm, Inc., Freehold, N. J.	
Fairlawn Prince's Lustrous	$1,700
Mt. Ararat Rose Novelty	550
Beaulea Footprint's Lucile	3,100
Mt. Ephraim Country Ramona	4,600
Samuel Berke, Lakeville, Conn.	
Wethersfield H. Skylla	1,200
Cosquay's Country Maid	1,100
Jones E. Bowden, Horn Lake, Miss.	
Nyala Honor's Daphne	750
Perona Farm Fantasy	400
Alvin C. Bush, Muncy, Pa.	
Clovelly Lad's Alma	500
W. M. Camp, Franklin, Va.	
Glengeran Leader's Belle	3,000
Frank J. Chapot, Wallpack, N. J.	
Ideal's G. S' Anna May	950
Ideal's Whitcomb's Queen	400
Henry I. Christal, Yorktown Heights, N. Y.	
Perona Conqueror Bess	1,650
J. H. Crang, Newmarket, Ontario, Canada.	
Wyno Defender Jingle	1,800
Howard Devilbiss, New Windsor, Md.	
Edinham Fleet Bluebell	600
A. Walter Fretz, Pipersville, Pa.	
Quarry Valley Phil's Amberly	2,500
John Frost, Yorktown Heights, N. Y.	
Great Elm Phil's Bella	550
Raymond Goeringer, Dallas, Pa.	
Western Glow D. Duchess	525
Raymond Goeringer, Agent, Dallas, Pa.	
Fritzlyn Princess Flashy Gem	500
Edward Henslee, Arlington Heights, Ill.	
Castle Brook Annabelle	875
Mulhocaway Butterfat Fairly	900
A. W. Hobler, Princeton, N. J.	
Caumsett Garden Cateline	550
Western Glow F. Elect Duchess	1,000
Julius Jacobson, Ottsville, Pa.	
Langwater Lola	500
H. C. Krannert, New Augusta, Ind.	
Chukluck Mermaid	7,000
Guy Leader and Sons, York, Pa.	
LushAcres Noble's Velma	575
W. T. McClelland, Tuscon, Ariz.	
Ideal's Beacon's Stardust	500
John Merryman, Agent, Sparks, Md.	
Daybreak A. Princess	450
Claude Mizer, Danville, Ohio.	
Langwater Altair (Bull)	800
Mrs. Ashley Paddock, The Plains, Va.	
Ideal's Whitman's Daisy	1,075
Mrs. Ethel Payne, Millterton, N. Y.	
Lush Lea Earl's Daisy	450
Lloyd N. Richardson and Geneva Richardson, Bel Air, Md.	
Flying Horse M's Quenell	1,150
Lloyd G. Riford, Auburn, N. Y.	
Caumsett Tore (Bull)	2,550
Roberts Dairy Co., Elkhorn, Nebr.	
Ideal's Admiral's Dora	650
Ideal's Standbest Martha	600

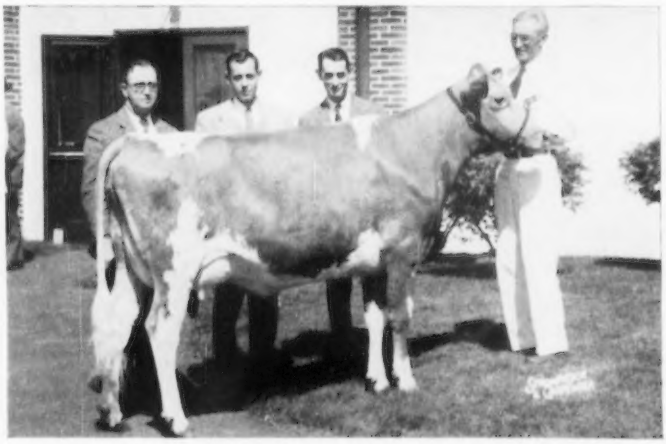

Bayville Maxprint Bubblemist, top of the Convention Sale, consigned by Bayville Farms, Inc., Norfolk, Va., and purchased by Samuel Berke, Lakeville, Conn., for $2,550. In the background, W. Clark Fleming, Jr., Bayville Farms manager; John D. Worthington, III, Bel Air, Md., contender; Bill Chilcoat, Deep Lake Farm manager, and John West, Bayville Farms herdsman.

Cecile and Ted Steele, New Hope, Pa.
Elmhaven Cora 575
Ted Steele and Warren Queirpel, New Hope, Pa.
Elmhaven Corliss 575
Chauncey Stillman, Amenia, N. Y.
Hanover Hill Julea 675
Alvin Sutcliff, Benton, Pa.
Wyno Saint's Lordship (Bull) 650
Kent Switzer, Union, S. C.
Liseter Leading Gloria 600
Lloyd B. Wescott, Clinton, N. J.
Far West Bonnie Lou 5,700
Clair Witmer, Willow Street, Pa.
Hanover Hill Master (Bull) 625
John D. Worthington, Jr., Bel Air, Md.
Yellow Creek Supreme Maidy 3,300
Dave Younger, Yorktown Heights, N. Y.
Hanover Hill Gaiety 1,100

Convention Sale

30 Head Average $778.33

THE Convention Sale was held at the Lancaster Sales Pavilion on May 8. The 30 head sold for $23,350, an average of $778.33 per head. This sale was a real opportunity for breeders to select animals of quality and good breeding that would improve their herds and help further breed progress.

The top animal was an outstanding two-year-old, with a beautiful udder and wonderful balance and style, Bayville Maxprint Bubblemist, that was bred and consigned by Bayville Farms, Inc., Norfolk, Va., and purchased by William Chilcoat, manager for Samuel Berke, owner of Deep Lake Farm, Lakeville, Conn., for $2,550. "Bubblemist" is a full sister to the Excellent show cow, Bayville Maxprint Bubble. She is sired by Fairlawn Maxim's Imprint, that is by Quail Roost Rose Maxim ($11,000) and out of Afton's Golden Marie, 15661—819—7yrs—365—3x, Excellent, and senior and grand champion at the National, International, and many other leading shows. "Bubblemist" is out of Bubbles of Bayville, that has a lifetime production of 123,264 lbs. of milk and is the dam of 11 calves. The contending bidder on this good two-year-old was John D. Worthington, The Homestead, Bel Air, Maryland.

Two cows tied for second high in the sale. Fer-Manor Marva Lu, bred and consigned by James Ferguson, Mt. Vernon, Wash., sold to James D. Berry, Jr., Windy Hill Farm, Titusville, Pa., for $1,100. The contending bidder on "Marva Lu" was Raymond Goeringer, Lake Louise Farm, Dallas, Pennsylvania. "Marva Lu" classified Very Good and has records of 10681—545—Jr2—305C—2x, and 11191—612—Jr3—305C—2x. She is by a son of Flying Horse Cla-a's General, the Primrose and Melody families, and out of Fer-Manor Martha, Excellent 1954, with five records, including three class leading records, 12700—763—Sr4—305C—2x, 17230—1020—5yrs—365—2x, and 17206—999—7yrs—365—2x.

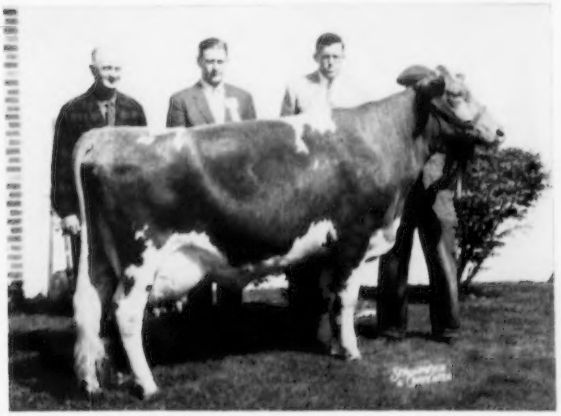

Fer-Manor Marva Lu, consigned by James Ferguson, Mt. Vernon, Wash., and purchased by James D. Berry, Jr., Titusville, Pa., for $1,100 at the Convention Sale. In the background, James Ferguson, James D. Berry, Jr., and Raymond Goeringer, Dallas, Pa., contender.

Midview Blaze's Sally, bred and consigned by A. Mistr and Sons, Richmond, Va., also sold for $1,100. She was purchased by Harry G. Haskell, Jr., Hill Girt Farm, Chadds Ford, Pa., and W. Clark Fleming, Jr., manager of Bayville Farms, Inc., was the contending bidder. "Sally" classified Very Good and was first prize two-year-old at the Atlantic Rural Exposition in 1953. She is by St. James Champion Blaze and out of Midview Sally, 14274—705—5yrs—365—3x, VG at 12 years of age. She traces six times to Maxim of Linda Vista, four times to Langwater Foremost, four times to Jean Du Luth Coronet, and three times to High Point Prince Maxim.

Other cows to sell for $1,000 or more included Curles Robin's Bonnie, bred by F. E. Watkins, Richmond, Va., and consigned by H. Fred Downey, Woodside Hall Farms, Williamsport, Maryland. "Bonnie" was purchased by William Y. Lee, Doylestown, Pa., for $1,050. La Ramee Marie Sonia, bred and consigned by Frank Le Patourel, La Ramee Farm, West Grove, Pa., was selected by Atherton W. Hobler, Woodacres Farm, Princeton, N. J., for $1,050. "Sonia" is by a maternal brother to the sire of the top cow of the sale. Quinton Maxim's Victorette, bred and consigned by Roy C. Patrick, Quinton Stock Farm, Quinton, N. J., was purchased by Bayville Farms, Inc., Norfolk, Va., for $1,000, and is bred similarly on the top side to the Midview cow, both carrying crosses to Langwater Philosopher and St. James Prince's Barbara, 14712—795—A, first prize four-year-old, Dairy Cattle Congress, 1937, she dam of St. James Philosopher's Barbee, Excellent, 19889—1055—11yrs—365—3x, senior and grand champion Dairy Cattle Congress, 1941.

Henry T. Child, Chairman of the Convention Sale, and his committee did a good job of assembling a uni-

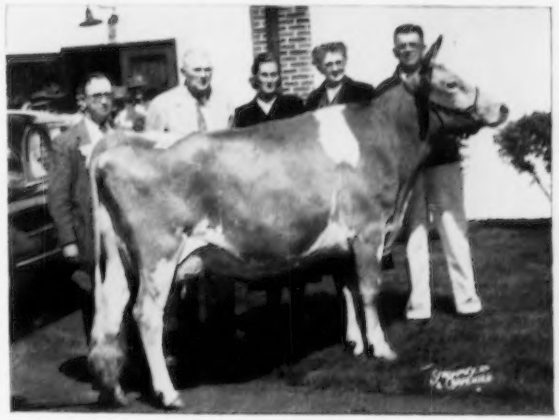

Midview Blaze's Sally, consigned by A. Mistr and Sons, Richmond, Va., sold at the Convention Sale for $1,100 to Harry G. Haskell, Jr., Chadds Ford, Pa. In the background, W. Clark Fleming, Jr., Bayville manager, contender; George M. Newlin, Mrs. H. G. Haskell, Jr., and Mrs. Newlin, of Hill Girt Farm, and Tom Mistr.

form group of cows that will go out and do a job for their purchasers. The sale was managed by the Pennsylvania Guernsey Breeders' Association. William H. Juzi read the pedigrees and Walter Dupes was the auctioneer. Because of the large Convention crowd, it was necessary to use seven men to help in taking bids and in working the ring. A. J. Young, Wade White, Charles Van Horn, George (Dutch) Snyder, John B. Merryman, Lloyd Eyler and John Blyholder, Jr., worked the ring. The sale was clerked by Mrs. Charlotte Ritter.

Following is the sales list:

T. W. Bacchus, Jr., Elkton, Md.	
Fairlawn Prince's Leading Lady	$900
Coldspring's B. V. Barbara	550
Fritzlyn Princess Venus	575
Lauxmont Actor's Vanity	900
Lloyd Balderston, III, Colora, Md.	
Riverview B. C. Caress	750
Ideal's Enterprise's Gussie	575
Steve Barczewski, Newark, Del.	
Monterey Fore Donna	500
Bayville Farms, Inc., Norfolk, Va.	
Quinton Maxim's Victorette	1,000
Samuel Berke, Lakeville, Conn.	
Bayville Maxprint Bubblemist	2,550
James D. Berry, Jr., Titusville, Pa.	
Fer-Manor Marva Lu and Calf	1,100
Catherine Betts, Milton, Del.	
Castle Brook W. Melanie	575
Clyde Betts, Milton, Del.	
Goldwood D. Arline's Last	525
Blakeford Farms, Queenstown, Md.	
Osborne Hill C. Princess	900
Harry W. Blessing, Wrightsville, Pa.	
Cloverland F. Benna	925
Leroy Campbell, Grove City, Pa.	
Airy Acres L. G. S.'s Betty	975
J. H. Feree, Mackeysville, Pa.	
Penstate Noble's Trixie Ann	750
Raymond Goeringer, Dallas, Pa.	
Maywood C. Cinnamon	700
Harry G. Haskell, Jr., Chadds Ford, Pa.	
Midview Blaze's Sally	1,100
Atherton W. Hobler, Princeton, N. J.	
La Ramee Marie Soma	1,050
Guy A. Leader and Sons, Inc., York, Pa.	
Mimborya F. H. Lady Violet	650
Highland Chief's Dimple	600
William Y. Lee, Doylestown, Pa.	
Curles Robin's Bonnie	1,050
John T. Martin, Jr., Mt. Union, Pa.	
Applebrook Prediction's Myrtle	500
H. H. McConnell, Honey Brook, Pa.	
Avalong Farms Jubilee Ione	450
J. W. McCoy, West Chester, Pa.	
Mulhocaway Holly Dale	675
Mt. Ararat Rose Largo	800
Pennsylvania State University, University Park, Pa.	
Lake Louise Count's Alice	425
Mrs. R. C. Sahlin, Parkesburg, Pa.	
Western Glow F. Marcella	500
Dr. David Van Meter, New Haven, Ind.	
Pine Manor Lucille	625
E. E. Vary, Agent, Sterling, Ill.	
Ideal's Eminent's Wendy	575

Eastern Guernsey Sale

51 Head Average $643.33

THE Eastern Guernsey Sale was held at Glenburnie Farm, Trenton, N. J., on May 11. The 51 head sold for $32,810.00, an average of $643.33.

The top was a real sharp three-year-old, Haddon's J. Cherry, bred and consigned by Russell Prickett, Marlton, N. J., and purchased by Howard J. White, Monterey Farm, Middletown, Del., for $3,700. Samuel Huber, Dalton, Pa., placed the contending bid. "Cherry" is a daughter of Fairlawn Actor's Jupiter, AR., out of the three times Excellent cow, Haddon's M. Coquette, 14065—707—Jr2—365—3x, she a daughter of Sterlingold Melvin, AR., out of Haddon's Sunny's Caroline, four times classified VG, with 14090—597—5yrs—365C—3x.

Honors for second high went to Sunshine's Rhoda Lady, purchased by James E. Kelley, Spruce Shadows Farm, Minneapolis, Minn., for $1,675. "Lady," bred and consigned by L. E. Stroud, Great Falls, S. C., has two records including 11887—535—Sr5—305C—2x, and was classified Very Good. She is by Green Meads Vindication and out of Sunshine's Lucky Maggie, 11942—592—Jr3—365C—3x. The contending bidder on "Lady" was Harvey Dreibelbis, manager of Hominy Hill Farms, Colts Neck, New Jersey.

Top bull was Mulhocaway Butterfat Financier, born September 28, 1955, bred and consigned by L. B. Wescott, Mulhocaway Farm, Clinton, N. J., and purchased by Boutwell-Matheson, Inc., Stuart, Fla., for $1,150. Contender on this well-bred bull was Dwain Hawkins, New Waterford, Ohio. "Financier" is a son of Mulhocaway Butterfat Adonis, herd sire at Mulhocaway, and out of Spruce Run Butterfat Lily, classified Very Good, with five records including 14313—627—11yrs—365—2x. "Lily" has one daughter that classified Excellent twice with a record of 14230—689—Jr3—365C—3x.

High buyer in number purchased was Henry Tubman, Center Valley, Pa., who selected six head for a total of $1,870. Mr. Tubman is a son-in-law of Robert F. Loree, past president of The American Guernsey Cattle Club. Atherton W. Hobler, Woodacres, Princeton, N. J., purchased four head for a total of $3,025.00.

The sale was managed by the Pate Sales Company, Trenton, New Jersey. Harry Pate and John Merryman read pedigrees, Archie Young, Jim Christian and Walter Dupes worked the ring. E. M. "Mort" Granger, Jr., was auctioneer, and Mildred Baldwin clerked the sale. Gordon Rile, Hartford Livestock representative, was on hand to help buyers with their insurance problems.

Following is the sales list:

Samuel Berke, Lakeville, Conn.	
Ideal's Shield's Ida Jan	$625
Charles B. Bolton, Lyndhurst, Ohio.	
Colby's El Alice	450
Wandamere Verna's Bona	350
Great Elm L. A. Barbie	325
Boutwell-Matheson, Inc., Stuart, Fla.	
Mulhocaway Butterfat Financier (Bull)	1,150
Frank J. Chapot, Wallpack, N. J.	
Woodacres L. S. Model	500
Clifford L. Conover, Hightstown, N. J.	
Nyala Honor's Goldfinch	585

Haddon's J. Cherry, consigned by Russell Prickett, Marlton, N. J., topped the Eastern Guernsey Sale at $3,700, purchased by Howard J. White, Middletown, Del. In the background, Gordon Hall, Mrs. Russell Prickett, M. J. Seath, and Russell Prickett.

Sunshine's Rhoda Lady, second high at the Eastern Guernsey Sale, consigned by L. E. Stroud, Great Falls, S. C., and purchased by James E. Kelley, Minneapolis, Minn., for $1,675. In the background, Harvey Dreibelbis, Haming Hill Farms manager, contender; L. V. Wilson, and Lawrence Stroud.

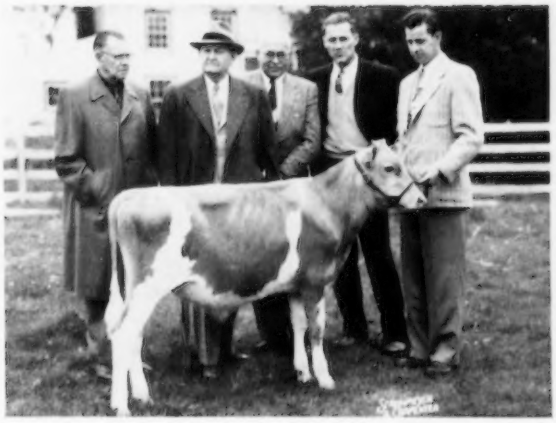

Mulhocaway Butterfat Financier, top bull at the Eastern Guernsey Sale, consigned by L. B. Wescott and purchased by Boutwell-Matheson, Inc., Stuart, Fla., for $1,150. In the background, W. A. Boutwell, purchaser; H. M. Pate; Earl Jensen, Boutwell-Matheson manager; L. B. Wescott, and Harold Verity.

J. M. Fabian, Pennington, N. J.
Modeel Handsome's S. Rose 310
A. Walter Fretz, Pipersville, Pa.
Edgefield Kenyon's Roseate 500
Friendship Hill Farm, New Geneva, Pa.
Applebrook Pal's Moonlight 325
Wyno Beau's Rheta 625
John M. Frost, Yorktown Heights, N. Y.
Pine Grove H. Priscilla 525
J. Porter Gaston and Son, Richburg, S. C.
Glengeran Leader's Reta 525
Raymond Goeringer, Agent, Dallas, Pa.
Fritzlyn Flash Fay 375
W. D. Hardman, Grand Prairie, Tex.
Mulhocaway Holly Finesse 1,600
Ideal's Marprise (Bull) 700
Harry Haskell, Chadds Ford, Pa.
Highfield Watchful Anita 600
Edward B. Henslee, Arlington Heights, Ill.
Ideal's Gallant's Beaut 900
Charles A. Higgins, North East, Md.
Mt. Ararat Rose Maureen 425
Atherton W. Hobler, Princeton, N. J.
Flying Horse General's Bella 1,225
Wethersfield H. Salome 1,000
Caumsett Indian Susie 475
Caumsett Regal Louise 325
Henry Leeb, Gladstone, N. J.
High Mowing Victor's Gracey 385
George C. Lieb, Stillwater, Pa.
Maple Lane Supreme's Belinda 975
Paul S. Lippincott, Marlton, N. J.
Caumsett Pacemaker (Bull) 200
W. T. McClelland and Son, Tucson, Ariz.
Fairlawn E. K. Memento 625
Highfield K. W. Jasmine 460
H. H. McConnell, Honey Brook, Pa.
Fer-Manor Wally's Harriet 500
Henry D. Mercer, Colts Neck, N. J.
Lynbrook Royal Annual 1,000
John D. Merryman, Agent, Sparks, Md.
Beaulea Footprint's Roxy 375
H. M. Pate, Trenton, N. J.
Conover's Steadfast Hope 550
Roy C. Patrick, Salem, N. J.
Highfield Watchful Jewel 425
Ray A. Poorbaugh, Quakertown, Pa.
Gwynllan High Gracene 350
Brown's Beaver Brook Eunice 325
Roberts Dairy Co., Elkhorn, Nebr.
Ideal's Whitman's Ida 550
Spruce Shadows Farm, Minneapolis, Minn.
LushAcres Hermes' Tango 750
Sunshine's Rhoda Lady 1,675
Ted Steele and Warren Quenpel, New Hope, Pa.
Wilburn High Scarlet 700
Robert C. and Doris M. Thompson, Queen Anne, Md.
Ideal's G. S. Margene 725
Henry Tubman, Center Valley, Pa.
Applebrook Prediction May Wort 350
Perona Conqueror Beauty 300
Liseter Leading Sunbeam 235
Pine Grove N. Portia 300
Brown's Beaver Brook Frolic 360
Quarry Valley Ambler's Pansey 325
E. K. Wetzel, Mooresville, Ind.
Ideal's G. S. Rosaline 750
Howard J. White, Middletown, Del.
Haddon's J. Cherry 3,700
E. E. Vary, Agent, Sterling, Ill.
Forsgate Stimulus Betina 375
Ideal's Marshall's Starlight 500
Raymond F. Wittner, Willow Street, Pa.
Zeitler's Prediction Scarlett 825

Iowa State Sale

By George W. Chambers

The 13th Iowa State G. B. A. Sale, held at Des Moines on April 19, brought $14,290.00, an average of $297.71, which was $36 higher than a year ago. Eleven cows averaged $409, four fresh two-year-olds, $322, 21 bred heifers, $251, nine open heifers, $181, and three bulls, $530.

Topping the sale was Stringtown N. Tastemaster, consigned by Harry Reese, Prescott, and purchased by Consolidated Breeders Coop, Anoka, Minn., for $900. The runner-up on the bull was Mentor Farms, Volga, South Dakota. High female and second high animal was Suneslope's Charming Elsie, consigned by O. R. Bentley and Son, Ames, and purchased by John Sivesind and Son, Waukon, at $710.

There were 35 consignors and 29 purchasers, including five from out-of-

(Please turn to page 387)

Stringtown N. Tastemaster, top of the Iowa State Sale, consigned by Harry Reese and Son, Prescott, and purchased by Consolidated Breeders Coop., Anoka, Minn., for $900. Louis Reese at the halter. Harry Reese and L. V. Wilson in the background.

Meetings . . .

Rhode Island

By Joseph Pendergast

The annual meeting of the Rhode Island G. B. A. was held on April 12 at the Fore & Aff Restaurant, Bristol, Rhode Island. The meeting was well attended by nearly 50 members and guests, and those present thought it was one of the best meetings the Rhode Island Association has had in many years.

Frank McBride, president, called the meeting to order, and Dr. James Cobble, secretary of the Association, read the minutes of the last meeting and Jacob Menzi gave the treasurer's report. The Association voted to donate $25.00 toward the State 4-H Club Building Project. Other business considered was the question of sending a State Herd to the Eastern States Exposition and the Newport County G. B. A. Parish Show. Members felt that more breeders in Rhode Island should exhibit at the Newport County Show, which has always been classed as the outstanding show. At this year's show, to be held on August 18, Lawrence Colebank, Official Classifier of The American Guernsey Cattle Club, will judge.

Albion Lane, from the New England Golden Guernsey Council, outlined the work of the Council and what had been accomplished through the new organization thus far in 1956. Mr. Lane introduced the new representatives in the area, Merrill Richey and Al Evans.

Joseph Pendergast, field representative of The American Guernsey Cattle Club, suggested that breeders in Rhode Island might well consider organizing a group classification program. He urged breeders to show at the Newport County Show and other shows in the state, and to support and assist in marketing more of their milk as Golden Guernsey.

The Association was honored by the presence of Dr. Thomas Grennan, Chief of the Animal Industry and Dairy Department, and John Rego, Director of Agriculture and Conservation in Rhode Island. Both men responded to an introduction with a few well chosen remarks regarding the work of their divisions in the state, and thanked members of the Association for continued cooperation.

Officers elected for 1956 were: President, Frank McBride, Bristol; secretary, Dr. James Cobble, Kingston; treasurer, Jacob Menzi, Portsmouth, and elected to the Board of Directors were Randolph Blackmer and Al Drowne. Mervin Briggs and Cornell Green were elected to represent the state on the New England Golden Guernsey Council.

Following dinner, Miss Helen Hyland, owner of Pond Acre Farm, Craryville, N. Y., briefly outlined some of her thoughts on feeding and the management of dairy cattle for high production. She referred to experiences with her own herd, which were of interest to those present.

Jacob Tanis, owner of Ideal Guernsey Farms, Augusta, N. J., gave an excellent talk on the opportunities for purebred breeders. He mentioned factors that can make for the success of dairying and the future of the entire dairy industry.

Following adjournment of the meeting, the entire group visited the fine herd at North Farm, where some of the great cows of the herd were led out. Wilfred Jordan, manager of North Farm, did a splendid job of acquainting everyone with some of the stars at the farm. Particularly impressive to the group were the three full sisters of the Lillian Family, all daughters of Riegeldale Emory's Conrad, a bull which has played an important part in the development of both the North Farm and LushAcres herds.

Clifford McBride and Miss Helen Hyland holding Ideal's G. S. Susie at North Farm after the Rhode Island meeting.

Rhode Island breeders visiting at North Farm.

California

By A. W. Telfer

"Last year the Board of Directors of the California Guernsey Cattle Club successfully inaugurated the practice of an annual meeting as a primary function, rather than as an associate activity of an annual sale. General response to this arrangement, and streamlining of the meeting, has been good as witness the attendance here tonight." The above statement was made by retiring president Ray Gambonini, after four successful years of being president of the state association, when he presided at one of the largest annual meetings held in the state.

Succeeding Mr. Gambonini will be T. A. Knight, Adohr Farms manager, Camarillo, with L. E. Vincent, Chico, owner and operator of Cloverdale Farms and Quality Dairy, as vice-president. W. B. Doty, chairman of the balloting committee, announced the three new directors elected: L. E. Vincent, reelected from District No. 1; J. P. Brownlie, Turlock, District No. 2, a new member to the board, and D. W. Buckel, Lakeside, reelected as director from District No. 3.

The meeting was addressed briefly and other reports given by Reynold Thompson, George W. Emde, C. R. Knight, A. Wendell Fuhriman, and A. W. Telfer. In his president's report, Mr. Gambonini pretty well summarized the year's activity when he stated: "Breed promotion is an intangible and elusive thing, and the best evidence of our success is that others in the state seek to copy our program. Along with an extensive milk promotion program, we have carried on a great deal of breed work. In these days of ever-increasing costs it is almost incredible to be able to point out our milk promotion fund of $20,000. Probably more incredible is the fact that we have been able to cut operation costs, reduce expenses, and make this appropriation without cutting into reserve funds. This reduction in operation costs is testimony to our management, and on behalf of the Guernsey breeders of California, I wish

to express out thanks to our manager, and his efficient office personnel. I am proud and honored to have been your president, and I want to thank you for this honor."

Members also learned from the annual report that California ranked first in the nation in increased registrations over last year, and that California is now in the top eight states of the nation from what was considered marginal breed territory a few years ago. The two largest official western fairs are in the state, and the All-Western Guernsey Classic was fourth in the nation in average. It was a good year, with the organization in sound financial condition.

Excellent cooperation from the distributors down to the producers and county associations has been the good fortune of the GOLDEN GUERNSEY premium milk program in California. The ramification of this cooperation is far-reaching—it comes from the great interest and enthusiasm of the breeders themselves, augmented by good public relations throughout the state's communications media, the whole California Guernsey program underwritten by one of the most outstanding producer and distributor relationships in the country.

Two outstanding speakers concluded the meeting. R. D. Stewart, of The American Guernsey Cattle Club, highlighted the progress of the national organization during the past year, and expressed optimism for the future of the breeders of registered Guernseys. Harold Wakefield, secretary-manager of the Dairy Institute of California, said that California dairy people were involved in politics, whether they liked it or not, and stressed keeping the state milk control law until something better is found to replace it, as it is the only foundation dairymen have to support price. Producer and distributor interests cannot be divided, he told the group, as one cannot prosper without the other.

Miss Patricia Orisio, Tulare, was named California Guernsey Queen, with R. D. Stewart making the surprise announcement and commending the breeders on the fine queen program they have developed.

After the meeting, 146 breeders and their guests enjoyed visiting after which dinner was served. The ladies were presented with corsages, and each table was centered with a model cow, the focal point of a flower centerpiece, using the blue and gold Guernsey colors, flanked by replicas of the trademark in copper. It was a very festive evening, with a good dinner followed by excellent professional entertainment. Special guests of the association were: Messrs. and Mesdames: Harold S. Wakefield, Henry Cornelius, Branch Manager, Golden State Company, Sacramento; Vernon Hansen, Crystal Creamery, Sacramento, chairman of the California Dairy Advisory Board, and vice-president of the California Dairy Council; Tom Mead, College of Agriculture, Davis; Clem Pelissier, Extension Dairy Specialist, Davis; John Ternus, Farm Editor, Sacramento Bee; Messrs: Ambrose Gashler, assistant manager, Golden State Company, Sacramento; Ed Paine, Head of Livestock Exhibition, California State Fair, and Ray Rodgers, Farm Editor Radio Station KFBK.

At the California annual meeting: R. D. Stewart, Secretary of The American Guernsey Cattle Club; T. A. Knight, Camarillo, president; L. E. Vincent, Chico, Wayne G. Stowers, Turlock, J. P. Brownlie, Turlock, and Henry Krum, Fresno, directors; Wendell Fuhrman, National field representative; C. R. Knight, Bakersfield, vice-president; Ray Gambonini, Petaluma, retiring president; Maynard Ward, Marysville, director, and A. W. Telfer, executive vice-president.

Essex County, Mass., Annual Meeting

BY JOSEPH PENDERGAST

THE Essex County G. B. A., Inc., annual meeting was held on April 6 at the Colonial Club, Wakefield, Massachusetts. President Barclay Warburton III. called the meeting to order, and in his opening remarks thanked members for their efforts in carrying out a fine program in 1955. He reviewed the major activities which the Association has sponsored during the year. Frederic Winthrop, secretary-treasurer, read minutes of the last meeting and gave his treasurer's report.

Rex Le Parmentier, Chairman of the Spring Show Committee, outlined plans for this year's show. Earl Shultz, of Seath and Shultz Sales Service, reported that 51 head consigned to the Essex County Sale last fall averaged $381.00. It was decided to leave the decision on the date and other matters pertaining to the fall sale up to the Executive Committee. It was announced that Harvey Dreibelbis, manager of Hominy Hill Farm, Colts Neck, N. J., will judge the Topsfield Show on September 5.

Miss Patricia Orisio, Waukena, receives a corsage from Secretary Robert D. Stewart after being named GOLDEN GUERNSEY Queen for 1956 at the California annual meeting.

Other business taken up by the Association was the decision on remodeling the club house at the Topsfield Fairgrounds so there would be more stable room for Guernseys at the Fair. The Executive Committee was instructed to investigate the possibility of making this change.

Andy Warner, Fairlawn Farms, and Corey Garey, Flying Horse Farm, announced that the Massachusetts State Guernsey Show will be held in connection with the Worcester County Field Day on July 20 and 21 at the Elmhurst Farm, West Millbury, Massachusetts. They asked breeders to support this show to again make it an outstanding event.

James Reynolds, Wenham, was elected director for four years, and Frederic Winthrop, Hamilton, was elected secretary-treasurer. Robert Murray, Alfalfa Farm, Topsfield, was chairman of the Nominating Committee.

An excellent program had been arranged by the directors, which consisted of a panel discussion on "Artificial Insemination and Its Effect on the Guernsey Breed." Members of the panel were Dr. Earle Hopper, manager of Fairlawn Farms, Millis; Fred Buschner, manager of the Massachusetts Selective Breeders, Inc., Hilton Boynton, Extension Dairyman at the University of New Hampshire, and James De Normandie, Guernsey breeder from Lincoln. Mr. Warburton acted as moderator. Much ground was covered in the discussion such as the effects of greater use of frozen semen, artificial breeding proof vs. natural proving, and how artificial breeding has been a means in getting grade farmers to switch to purebreds.

Changes Among the Class Leaders

Guernseys Are Noted for Persisent, Profitable Production

AR LEADERS

FLYING HORSE GEN. LUCKY GIRL
14548—773—Jr3—305C—3x
2nd Fat Production
10th Milk Production
Sire: Flying Horse Colonel's Promise.
S.: Chedco Colonel.
D.: Alfalfa Farm Primrose.
Dam: Bethany Wistar's Lucky Girl.
S.: Green Meads Wistar.
D.: Foremost Lucky Girl.
B. & O.: Sumner Pingree, South Hamilton, Mass.
Born: Nov. 25, 1951. Calved: May 5, 1955. Calved: May 14, 1956.
Supervised by Massachusetts State College, Amherst, Mass.

AVALAWN PIXIE
18735—876—7yrs—365C—2x
4th Milk Production
Sire: Flying Horse Flute's Colonel.
S.: Chedco Colonel.
D.: Alfalfa Farm Flute.
Dam: Pirna of Chicona.
S.: Chicona Nevin.
D.: Paradise of Chicona.
B.: Carl C. Schroeder, Bow, Wash.
O.: Edward B. Henslee, Arlington Heights, Ill.
Born: June 19, 1947. Calved: Feb. 28, 1955.
Calved: March 30, 1956.
Supervised by University of Illinois, Urbana, Ill.

HILL GIRT EMORY'S LELA
14853—911—Sr3—365C—2x
2nd Fat Production
Sire: Reigeldale Melba's Emory.
S.: His Majesty of Bournedale.
D.: Green Meadow Melba.
Dam: Hill Girt Chevalier Lassie.
S.: Hill Girt Chevalier.
D.: Hill Girt Lassie.
B.: Est. H. G. Haskell, Chadds Ford, Pa.
O.: North Farm, Bristol, R. I.
Born: April 13, 1951. Calved: Feb. 26, 1955.
Calved: May 11, 1956.
Supervised by University of Rhode Island, Kingston, R. I.

HIR LEADERS

MAURANA OBERON'S PATTY
17080—901—6yrs—HIR—365C—2x
6th Fat Production
8th Milk Production
Sire: Butterfat Oberon.
S.: Clara's Heartsease Butterfat.
D.: Mulhocaway Butterfat Fairy.
Dam: May Rose's Patsy.
S.: Yellow Creek Meadow Alert.
D.: Mayo's May Rose.
B.: Ivan K. Weaver, Goshen, Ind.
O.: Harold C. Yoder, Syracuse, Ind.
Born: May 27, 1948. Calved: Feb. 5, 1955.
Calved: March 14, 1956.
Supervised by Purdue University, Lafayette, Ind.

CEDAR BROOK MAJORS BARBARA
14129—657—Sr3—HIR—305C—2x
10th Fat Production
4th Milk Production
Sire: Raemelton Levity Major.
S.: Pine Manor Levity King.
D.: Raemelton Triumph Mag.
Dam: Harbert's Regal Vergina.
S.: Foremost Prince Faithful.
D.: Harbert's Virgina.
B.: J. C. Gorman, Mansfield, Ohio.
O.: Cedar Brook Farms, Inc., Bellville, Ohio.
Born: March 25, 1951. Calved: Feb. 18, 1955.
Calved: March 14, 1956.
Supervised by Ohio State University, Columbus, Ohio.

FLINTMERE JANICE
13250—657—Jr3—HIR—305C—2x
9th Milk Production
Sire: Bent Lee Imperial Steadfast.
S.: Bournedale Golden Steadfast.
D.: Afton's Romulus Joanna Select.
Dam: Master's Patricia S. F.
S.: Alanby Master.
D.: Langmore Pat's Inheritance.
B.: George J. Flint and Hans C. Rohenburg, Oxford, Conn.
O.: A. A. and C. B. Cheney, Trustees, u/will B. Austin Cheney, Litchfield, Conn.
Born: Nov. 6, 1951. Calved: Feb. 14, 1955.
Calved: March 24, 1956.
Supervised by University of Connecticut, Storrs, Conn.

GWENDALE VALLIE GAYLE
14295—733—Jr4—HIR—305C—2x
4th Fat Production
7th Milk Production
Sire: Valient M. of Prestdale.
S.: Chedco Monarch.
D.: Lad's Violet of Prestdale.
Dam: Gale Crest Prudence.
S.: Bonneville Varner.
D.: Old Homestead's Paddy.
B.: Dale Carpenter, Yakima, Wash.
O.: Roger W. Jessup, Glendale, Calif.
Born: Dec. 7, 1950. Calved: Feb. 26, 1955.
Calved: April 11, 1956.
Supervised by University of California, Davis, Calif.

BURTON LANE ROMULUS ROYAL DORA
15130—679—Sr2—HIR—365—2x
10th Fat Production
4th Milk Production
Sire: Coldspring's Romulus Royal.
S.: Langwater Romulus.
D.: Coldspring's Hardwick's Beauty.
Dam: Burton Lane's Sargon Isabel.
S.: Green Meads Sargon.
D.: Burton Lane's Honey Fern.
B.: Oliver M. Burton, Lake Forest, Ill.
O.: F. J. Moore, Silver Lake, Minn.
Born: July 3, 1952. Calved: Jan. 3, 1955.
Supervised by University of Minnesota, St. Paul, Minn.

Burton Lane Romulus Royal Dora
15130—679—Sr2—HIR—365—2x

LOCKSHORE SUNFLAME'S TAMIE
16867—798—Sr4—HIR—365C—2x
5th Fat Production
2nd Milk Production
Sire: Caumsett Sunflame.
S.: Caumsett Blazer.
D.: Caumsett Country Sunspot.
Dam: Lockshore Moon's Tamie.
S.: Lockshore Stormy Moon.
D.: Loma Supreme's Tamie.
B. & O.: R. F. Locke, Hickory Corners, Mich.
Born: May 11, 1950. Calved: Jan. 31, 1955.
Calved: April 14, 1956.
Supervised by Michigan State College, East Lansing, Mich.

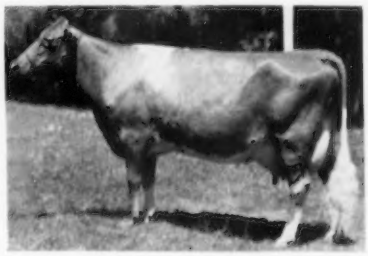

Lockshore Sunflame's Tamie
16867—798—Sr4—HIR—365C—2x

PENSTATE NOBLE'S VAL GLAD
12784—668—Sr4—HIR—305C—2x
9th Fat Production

Sire: Coldspring's Noble's Favor.
S.: Coldspring's Romulus Noble.
D.: Coldspring's Hardwick's Fanita.
Dam: Fritzlyn Val Glad.
S.: Valor's Fashion.
D.: Fritzlyn Glad.
B.: The Pennsylvania State College, State College, Pa.
O.: The Pennsylvania State University, University Park, Pa.
Born: June 12, 1950. Calved: March 31, 1955.
Calved: April 6, 1956.
Supervised by Pennsylvania State University, University Park, Pa.

National Leaders

Ideal's Dandy Boy's Babs

1st Fat Production
1st Milk Production
Sr4—305C—3x

By Joseph Pendergast

Ideal's Dandy Boy's Babs, owned by Jean Louisa Berke, Deep Lake Farm, Lakeville, Conn., continues to make production headlines for her owner and the entire Deep Lake organization. Babs' new class leading record is the third one since she came to Deep Lake Farm after having been purchased at Harry Pate's 8th Invitational Sale on November 9, 1952, from her breeder, Jacob Tanis.

As a two-year-old, "Babs" finished with 17713—783—365C—3x, class leader fifth in milk. She came right back, and in 365C—Sr3—3x produced 20674 lbs. of milk and 1003 lbs. of fat which placed her first in milk and sixth in fat. Now, her latest class leading record, as a Sr4—305C—3x, places her first in milk and first in fat with 18822 lbs. of milk and 885 lbs. of fat. Thus, in three lactations this great cow has produced a total of 57209 lbs. of milk and 2671 lbs. of fat. She is already well on the way in her fourth lactation to another outstanding record, having calved out in beautiful condition, and is milking over 80 pounds a day. While Babs' repeated performance keeps her in the headlines productionwise, it is hoped that through her three sons, all born at Deep Lake Farm, her production influence will spread through many veins in the breed.

"Babs" is a daughter of Ideal's Dandy Boy, that has 18 tested daughters and is a son of Florham Seven Oaks Dictator and out of Clara Bell of Lone Pine, with five records including 18241—1019—A—3x. Belle of Rural Home, the dam of this new leader, has two records, including 13475—732—Jr4—365C—3x. "Belle" is a daughter of Ideal's Gardenius' King and out of May Belle of Rural Home.

Her first calf born at Deep Lake Farm on February 3, 1954, was by Ideal's Worthy, a son of Ideal's Beacon and Ideal Jubilee's Wilma, 17500—860—Jr2—365C—3x; 20079—1056—Sr3—365—3x, and 18737—1001—Sr4—365—3x. Half-interest in this young bull, Deep Lake Joshua, is owned by a neighbor, David Sibbald, the new owner of Grassland Farm at Salisbury, Conn., where he is seeing heavy service.

On April 15, 1955, she calved again with another son, by Deep Lake Notorius, that is a son of Ideal's Superior and out of Ideal Standbest Notoria, 13895—854—Jr2, and 16640—948. This young bull is still at Deep Lake.

Babs' last calf, born May 20, was sired by Broad Hill P. Obadiah, bred by Tudor Holcomb, West Granby, Conn., that is by the well-known bull, Pharos Frost King, and out of a National record daughter of Two Brooks Norseman.

The final chapter in this story on a great cow is that during her last class leading lactation she milked up to 86.7 lbs. on her high day and was still milking 50 lbs. a day when she completed her record.

Sire: Ideal's Dandy Boy.
Dam: Belle of Rural Home.
Breeder: Jacob Tanis, Augusta, N. J.
Owner: Jean Louisa Berke, Lakeville, Conn.
Born: June 30, 1950. Calved: April 15, 1955.
Calved: May 20, 1956.
Supervised by University of Connecticut, Storrs, Conn.
Number of Milkings Daily: 3.
Began Test: April 19, 1955. Finished: Feb. 17, 1956.

	Milk	Fat	Days On Test
Record:	18822	885	305

Pansy's Smilin' Princess

1st Fat Production
1st Milk Production
Jr2—HIR—305C—2x

By M. L. Dawdy

When approximately 35 Guernsey breeders, friends and neighbors assembled at Smilin' Acres Farm, on the northwest edge of Rockford, Ill., on January 14, it was in recognition of the accomplishments of two families. Congratulations were extended to the owners of Smilin' Acres Farm, Mr. and Mrs. Milton Miller, on the completion of their sixth national class leading record since December 20, 1952. The Millers own a farm of 113 acres, with ordinary equipment, but with enthusiastic care for their milking herd of 16 to 18 Guernseys.

The other family receiving recognition was the cow family of Pansy of Smilin' Acres, for on this occasion a daughter, Pansy's Smilin' Princess, completed a junior two-year-old record of 14341 lbs. of milk and 730 lbs. of fat to take over national leadership in both milk and fat in the 305C—2x—HIR—division.

Although "Princess" was bred and her current record made at Smilin' Acres Farm, she will officially appear in the records under the ownership of Harold J. Wasson, Erwin Farms, Inc., Conway, Ark., and credited as an Arkansas record. Last spring, E. E. Vary, Sterling, Ill., recommended two daughters of Pansy of Smilin' Acres, one of them the new class leader, to Mr. Wasson for foundation animals. Shortly after "Princess" calved on March 13, 1955, Mr. Miller was persuaded to part with these two daughters of "Pansy," but it was agreed that "Princess" would remain at Smilin' Acres to complete the current record. She left for her new home in Arkansas the day following the completion of her record where she calved on March 30 to the service of Oak Hollow Arvel-

Ideal's Dandy Boy's Babs
18822—885—Sr4—305C—3x

la's Sulton (Ideal's L. D. Superline—Ideal's L. D.'s Arvella, 18099—918—Jr3—365—3x, sixth in milk, fifth in fat).

Pansy's Smilin' Princess is the fourth daughter of Pansy of Smilin' Acres and her second to make a national record. Pansy of Smilin' Acres appeared in the December 15, 1954, issue of the Guernsey Breeders' Journal as a first place leader in fat and second in milk production for mature cows in the 305C—2x—HIR division at eight years of age with 15794 lbs. of milk and 816 lbs. of fat, which record is now sixth in milk and third in fat. The completion of that record also completed a dam-daughter combination of national class leaders with her oldest daughter, Holly of Smilin' Acres, whose second, third and fourth lactations were national records. The record of the new class leader, Pansy's Smilin' Princess, makes a dam and two-daughter combination of national class leaders.

"Princess," the youngest daughter to calve, milked 65.5 lbs. on her high day and 32.1 lbs. on the last day of her lactation. Classified Very Good, "Princess" is sired by Caumsett Trooper, (Caumsett Renown—Caumsett Ocean Bella), that was used first in the herd of Richard L. Simpson, Donmarich Farm, Peoria, Illinois. Following the dispersal of the Simpson herd in 1950, he was purchased by the Northern Illinois Breeding Cooperative, Hampshire, Ill., where he is still in service.

Pansy's Smilin' Princess

14341—730—Jr2—HIR—305C—2x

In the background, W. A. Diehl, Erwin Farms manager, Larry Miller, Milton Miller, breeder, H. J. Wasson, Erwin Farms owner, and Al Vary.

The perspective of the whole family of Pansy of Smilin' Acres is as follows. She was sired by Governor of Bear Lake and out of Julia of Smilin' Acres, that had only one daughter before she died of an injury four months after calving. She traces to one of the original calves purchased by Mr. Miller in 1934. For several years the registrations were allowed to lapse, but fortunately Mr. Miller had kept accurate herd records and "Pansy" and her family were rescued from oblivion in 1950 through the efforts of George Campbell, field secretary of the Illinois G. B. A., to bring the registrations up to date and get Mr. Miller on a GOLDEN GUERNSEY Market. Twice classified Very Good, "Pansy" has dropped nine calves to exactly 10 services. Before the sale of two daughters to the Erwin Farms, six of her daughters were in the Miller herd, four of which were classified and all four classified Very Good. She has completed eight 305-day lactations for a lifetime total of 99,752 lbs. of milk and 5,092 lbs. of fat, using only the 305-day records for

79th Annual Meeting...

(Continued from page 367)

MR. JUZI: We have a sale on May 24 at the Pavilion, and it will be a night sale. All the sales through May, June and July will be at night, except some dispersals that will be announced later. The annual State Heifer Sale will be on June 14 at eight o'clock in the evening.

PRESIDENT MCMURTRIE: Are there any others? If not, I believe Alvin Bush has an announcement.

ALVIN BUSH: Ladies and gentlemen: You have been very patient through a long program, and I am not going to hold you. However, I do have just a few brief announcements about the rest of the program, and I would like to give those to you at this time.

Yesterday I said a program of this nature is completely impossible without the help, efforts and cooperation of a great many people. I would just like to take a moment of your time to recognize a few of the key people who have made this program what I consider a great success. I would like to have them stand so that you can see them and, if you would, please withhold your applause until they are all standing.

I can't mention everybody, but some of the heads of the committees will have to represent the whole group.

First of all, Bill Juzi; Charles Van Horn; Lloyd Eyler; Wade White; John Blyholder; Henry Child; Charlotte Ritter; Donnell Marshall, the Hospitality Committee; Mrs. Edna Biever, whom I think deserves a special vote of thanks for the Ladies' Program yesterday; Mr. and Mrs. Haskell from Hill Girt Farm, who arranged the lovely party last evening, and Mr. and Mrs. George Newlin, who helped in that; the officers of the Delaware Association who provided the reception on Monday evening, Dan Harris and John McVaugh. Thank you very much. (Applause).

There is one other comment I would like to make. We, as an Association, are very pleased with the James Robertson award today. Jimmie was greatly interested in this meeting, and he worked very hard for its success. We deeply regret that he isn't here to be with us at this time. All of us who worked with him felt it was a great privilege, and we grew to love him. His main interest was the Guernsey cow.

Now, there is an orchid show scheduled for those who are interested right after this luncheon, here in the Red Room of the Bellevue-Stratford Hotel. You will have an opportunity to see dozens of rare orchids arranged for your pleasure through the courtesy of the Eastern States Commercial Orchid Growers' Association. Mary Helene Fretz, of Doylestown, will tell you about Orchid Magic and how you can successfully bring orchids into your homes and put them on your tables.

This evening we have the dinner dance scheduled to start at seven o'clock here in the Ballroom. That will be preceded by a reception which will start between six and six-thirty. Tonight is the night to relax and enjoy yourselves. We hope you will all be here. The Breuninger GOLDEN GUERNSEY Glee Club will be on hand to entertain us, and we have several other acts arranged for your enjoyment. A GOLDEN GUERNSEY breakfast, scheduled at eight-thirty tomorrow morning, is the last event on the program. This is designed to recognize the GOLDEN GUERNSEY phase of our activities.

We are certainly glad you all came. We enjoyed putting on this program, and we hope you have all had a good time. Thank you very much. (Applause).

PRESIDENT MCMURTRIE: Thank you very much, Alvin. There will be a fieldmen's conference in the Green Room, and with that we are adjourned.

(The meeting adjourned at two-thirty o'clock.)

an average of 12469 lbs. of milk and 636 lbs. of fat, all on twice daily milking.

The oldest daughter of "Pansy," and the most famous, is Holly of Smilin' Acres, sired by Marhawk Annabell's Count that had an untimely death and left only one other registered daughter. "Holly" has appeared in the class leading columns three times, making three consecutive class leading records. The first was 15122 lbs. of milk and 786 lbs. of fat, Jr3—HIR—365—2x that was in second place in fat and third in milk when made and currently is fifth in milk and fourth in fat. Her junior four-year-old record followed with only 27 dry days and was 17166 lbs. of milk and 968 lbs. of fat, HIR—365C—2x and she became the national class leader in that division in milk by 2014 lbs. as well as first in fat by 257 lbs., which record is currently second in milk and still in first place in fat. As a five-year-old she made 15457 lbs. of milk and 854 lbs. of fat, HIR—365C—2x which puts her currently in seventh place for fat in the mature division. Her current six-year-old record (pending) is 17817 lbs. of milk and 956 lbs. of fat, HIR—365—2x to give her a total in her first five lactations of 72,621 lbs. of milk, and 3,941 lbs. of fat. "Holly" has two living sons, Holly's Smilin' Marksman, owned by Rae Saltzgiver, Rockford, Ill., and Holly's Smilin' Highlight, owned jointly by Mr. Miller and Harlin Watson, Edgerton, Wisconsin.

The second daughter of "Pansy" is Christine of Smilin' Acres, sired by Maple Lawn Starlight, also classified Very Good, that went with her sister to Erwin Farms in Arkansas. She has records of: 9283—444—Jr2—HIR—305C—2x; 11579—496—Jr3—HIR—305C—2x; 11848—537—Jr4—HIR—236C—2x; and 13074—552—5yrs—HIR—365—2x, pending.

The third daughter, a full sister to "Princess," is Pansy Prissy of Smilin' Acres, by Caumsett Trooper, also Very Good, with a record of 9168—450—Jr2—HIR—305C—2x. The fourth daughter is "Princess," the fifth is Pansy's Fabulous Polly, by Curtiss Candy Fabron, just starting her two-year-old record, and the sixth is a yearling, Pansy's Smilin' Pixie, by Coldspring's B. R. Advocate. "Pansy" has dropped three sons, the first two of which were sold, and the third (by Lakewood Blossom's Esquire) is being retained by the Northern Illinois Breeding Cooperative. In addition, there are left at Smilin' Acres Farm 11 females in the family of Pansy of Smilin' Acres.

All the attention at Smilin' Acres is not devoted to one family, as the following DHIA averages will indicate: 1952, 11090 lbs. of milk and 536 lbs. of fat on 14 head; 1953, 10960 lbs. of milk and 534 lbs. of fat on 16 head; 1954, 11360 lbs. of milk and 560 lbs. of fat on 17 head, and 1955, 10619 lbs. of milk and 522 lbs. of fat on 16 head, all on twice daily milking.

Sire: Caumsett Trooper.
Dam: Pansy of Smilin' Acres.
Breeder: Milton Miller, Rockford, Ill.
Owner: H. J. Wasson, Conway, Ark.
Born: Nov. 2, 1952. Calved: Mar. 13, 1955.
Calved: Mar. 30, 1956.
Supervised by University of Arkansas, Fayetteville, Ark.
2 Milkings Daily. Total Milkings: 610.
Began Test: Mar. 18, 1955. Finished: Jan. 14, 1956.

	Milk	Fat	Days On Test
Record:	14341	730	305

Iowa State Sale . . .

(*Continued from page 381*)

state. The bidding was unusually brisk, indicating a strong demand.

The sale was very ably managed by M. W. Sprole, Mason City. Robert Seitz was auctioneer, with Bill Hits and Bob Lage acting as ringmen. The cattle selections were made by Arnold Pancratz, Dubuque, C. H. Jennings, Iowa City, Bill Hitz and Robert Lage. Arnold Pancratz handled the pedigrees.

Following is a list of animals selling for $350 or more:

Ralph I. Berry and Son, Neola, Iowa
Foremost J. C.'s Saurelia $395
Stuart E. Butterfield, Dolliver, Iowa.
Wallaine Farm Betty 365
Rosebud Farm R. Flora and Calf 360
Wildwood Dot 375
Consolidated Breeders Coop., Anoka, Minn.
Stringtown N. Tastemaster (Bull) 900
Leo H. and Joseph J. Fitzpatrick, Dubuque, Iowa.
Old Farmstead Charming 430
R. D. Mayer, Bigelow, Minn.
Highland Place Lilibeth 370
Lowell Onstott and Son, Indianola, Iowa.
Rosedale Lucky Lassy 350
Robert L. Ott and Wallace E. Thompson, Albert Lea, Minn.
Pre-Eminent Stella 365
Roberts Dairy Co., Elkhorn, Nebr.
Prairie Lodge C. Keta 350
Clover Lea Silvia 550
Pre-Eminent Melba's Lou 440
John Sivesind and Son, Waukon, Iowa.
Suneslope's Charming Elsie 710
Raymond H. Vogt and Son, Haverhill, Iowa.
Old Farmstead Fancy 370
R. H. Wengert and Son, State Center, Iowa.
Prairie Lodge Winston (Bull) 385

Following is a list of other buyers: Dale Auselme, State Center, Iowa; Jeanne Branch Boman, Denton, Nebr.; Nancy Cecil, Neola, Iowa; Dean J. Cockburn, Correctionville, Iowa; Pete Goodyk, Sully, Iowa; Jerry D. Hanson, Humboldt, Iowa; Joseph W. Harper, Muscatine, Iowa; Arlo J. Hovik, Badger, Iowa; Ivan L. James, Corning, Iowa; Carl Klatt, Marshalltown, Iowa; Evelyn Knutson, Chester, Iowa; Clyde Leimberer, Hartwick, Iowa; Paul R. Miller, Winterset, Iowa; Samuel P. Miller, Iowa City, Iowa; Dean E. Rawson, Mason City, Iowa; Frank and Karen Sweeney, Independence, Iowa; H. B. Van Syoc and Sons, Milo, Iowa, and William Willardson, Fort Dodge, Iowa.

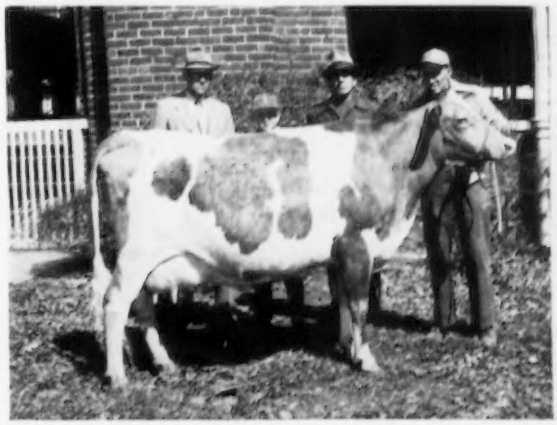

Suneslope's Charming Elsie, second high at the Iowa State Sale, consigned by O. R. Bentley and Son, Ames, and purchased for $710 by John Sivesind and Son, Waukon. Left to right John Sivesind, Gene Sivesind, O. R. Bentley and Allen Bentley.

Morrow Family Honored

According to a story in the April issue of the Farm Bureau Mirror, David A. Morrow and his family of Tyrone, Pa., were honored by the National 4-H organization as the representative 4-H family in the Nation. A book including more than 20 photographs and text on this family was given to President Eisenhower recently.

The citation is of particular interest to the Guernsey breeders as the Morrows have been breeding Guernsey cattle for more than two generations, have received the award for the high herd in the State of Pennsylvania several times, and bulls developed by David have had a great influence on many herds, particularly through the central part of Pennsylvania.

Two years ago, Peggy Morrow had a calf in the Pennsylvania Junior Herd which won first at Waterloo.

Chat . . .

The wind storm hurried up Glen and N. M. Lowe, at Lowendall Farm, Asheboro, N. C., in the construction on their new barn by blowing the roof half off the old barn.

The Henslee Farms V Family is great — Here is the start!

VIRTUE OF ALDARRA

*17977—*883—5yrs—365C—2x
"Excellent!" says Lawrence Colebank, Classifier.

Daughter

Western Glow Fame's Virtue
*15190—635—Jr2—365—2x
"Also Excellent!" says Colebank.

Son

Henslee Farms Galahads Virgel
Sire: Langwater Sir Galahad
Dam: Virtue of Aldarra

Virgel has an Excellent and Class Leading dam. He has an Excellent and Class Leading sister. He is bred to Oberland's daughters and our best cows, and his calves are wonderful.

Join the Parade of the "Big V's" and raise larger, typier and milkier cattle.

If you haven't seen the Virtue family, ask someone who has!

Henslee Farms

Route 2, Box 454
Arlington Heights
Illinois

Phone Clearbrook 3-7347

Edward B. Henslee, Owner

Floyd Krauter, Manager

12 STEPS to
More Profit
and Less Work

Write for your free copy of this booklet

with the NEW FACTORY-SEALED
MILKEEPER
Reg. U.S. Pat. Off.

BULK FARM COOLING TANK

Make it easier on yourself—easier on your back...easier on your purse...with the all-new CP MILKEEPER tank. As trouble-free and fully automatic as the most modern home refrigerator, its many exclusive features bring added ease and convenience to bulk milk handling.

THE Creamery Package MFG. CO.
1243 WEST WASHINGTON BLVD.
CHICAGO 7, ILLINOIS
The Mark of Distinction on Bulk Farm Tanks

Armand P. Rather

ARMAND P. RATHER, Fair Oaks Farm, Malone, Wis., died very suddenly on April 27. Mr. Rather had been one of the leading Fond du Lac County Guernsey breeders for a number of years, purchasing his first Guernseys in 1910. He joined The American Guernsey Cattle Club on January 26, 1917.

Mr. Rather is survived by his widow, two daughters, Mrs. Kenneth Peth, Fort Lauderdale, Fla., and Mrs. Weldon Peterson at home, and a son, Norval, Deerfield, Ill., as well as six grandchildren and five sisters. Mr. and Mrs. Peterson plan to carry on the Guernsey herd at Fair Oaks Farm.

Robert Tinsman

ROBERT TINSMAN, retired New York advertising executive, died on May 11 at his Tinsmanton Farm, Bloomsbury, New Jersey. Mr. Tinsman operated five Hunterdon and Warren County Farms, totaling 1,000 acres, where he maintained herds of Guernseys. His Tinsmanton Farm won citations for soil conservation and dairy methods.

Mr. Tinsman registered his first Guernseys in 1934, and had registered 362 females and 15 bulls. He was a member of The American Guernsey Cattle Club, joining on October 8, 1935.

Walter H. Mann

WALTER H. MANN, Lebanon, Tenn., died on May 3. Mr. Mann had been a lover of Guernsey cattle, and for the past few years had an all-Guernsey herd on his Lebanon farm. He was a member of The American Guernsey Cattle Club, having joined on January 15, 1954.

J. Otis King

J. OTIS KING, senior partner and founder of Ideal Farms Dairy, Inc., Frederick, Md., passed away on May 2, following a confinement of several weeks. Ideal Farms Dairy, Inc., is a GOLDEN GUERNSEY distributor in the Frederick, Md., section, and the dairy will be carried on under the management of Mr. King's son, Carlton King.

PATENTED
KANT-KOM-OFF
COW BLANKETS

A BETTER BLANKET AT A LOWER PRICE
FREE CATALOG

R. LAACKE CO.
"Cow and Sheep Blankets for 60 Years"
033 W. Walnut St. • Milwaukee, Wis.

Please mention the Journal when answering our advertisers!

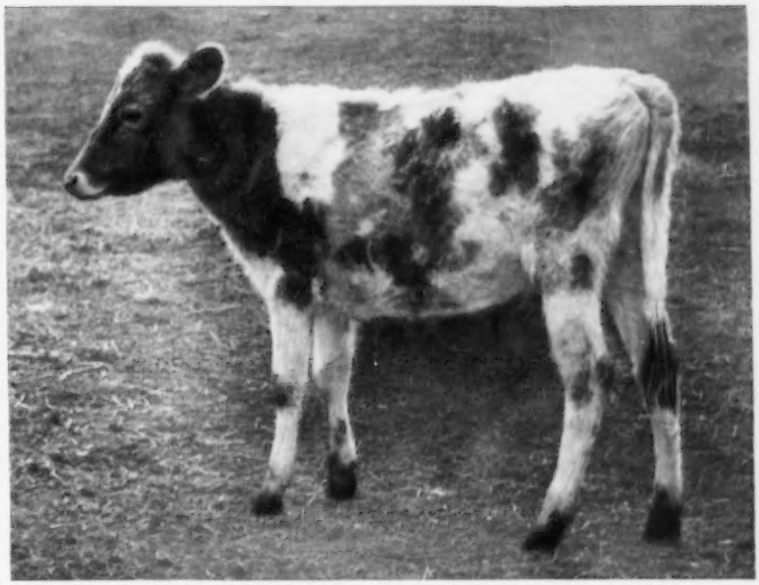

This dairy calf has worms. That's easy to see by the rough hair coat and general run-down appearance.

How Worm Control Is Paying Off for Delaware Dairy Farmer!

Mr. Henry Kozicki, Clayton, Delaware, noticed a year ago that his calf crop was not "doing well." By the time the trouble was diagnosed as worms, he had lost three calves. The winter of 1955-56 the same symptoms appeared in his calf crop; this time he knew what to do about it.

All calves got therapeutic doses of phenothiazine, then in 21 days they were treated again. After the second treatment, they were put on a feed containing low-level phenothiazine to prevent reinfection. It didn't take long to see the difference; all calves started doing better.

Worms can be a problem to all dairymen, no matter where they farm. Calves don't even have to show the symptoms of worms to be infected; worms can be there just the same. In most cases it's the few worms that hold back calves, resulting in slower weight gains and reduced feed efficiency.

Worm control with phenothiazine can be profitable and easy for dairymen everywhere. Many manufacturers of feed and minerals offer products containing phenothiazine for worm control. Ask your supplier for these products. For free booklet on worm control, write Du Pont, 2533-NE, Wilmington 98, Del.

DU PONT
REG. U.S. PAT. OFF.
Better Things for Better Living . . . through Chemistry

Use **SULFALEX**

BEAT the WEATHER

Put up your hay right after cutting. Preserve the color — retain the nutritional value — vitamin A. SULFALEX contains Sodium Metabisulfite approved for use on high-moisture green cut grass.

SULFAZINE—the perfect chemical grain dryer. For use on earcorn, threshed or shelled grains, seeds and cotton.

AUTOMATIC EQUIPMENT MFG. CO.
1166 NORTH MAIN ST. PENDER, NEBRASKA

E. M. Granger, Jr.

Auctioneer

Thompsonville, Conn.

NOW YOU CAN KEEP'EM DOWN ON THE FARM

HOW? BY INSTALLING A

Badger

BARN CLEANER

Because a Badger Barn Cleaner will eliminate the drudgery of cleaning your barn manually. Wondering about cost of operation? A Badger will clean a 40 cow barn for as little as 20¢ a month. This eliminates shoveling about 25 tons of manure. Installation and service specialists in all dairy sections of U.S.A. and Canada.

HELP!

Badger needs new photographs of our barn cleaners and silo unloaders for advertising purposes. We will pay $5.00 for any photo we use (minimum size 5 x 7) of your barn or entire set of buildings. Photos not used will be returned.

Installation and Service Specialists in All Dairy Sections of U.S.A. and Canada.

Please send the following literature
Barn Cleaners ☐ Silo Unloaders ☐
Barn Equipment ☐

Name

Address

City State

BADGER NORTHLAND INC.
BOX 31, DEPT. B KAUKAUNA, WIS.

H. Carl Hanson

THE Guernsey breed lost one of its most colorful old-time breeders in the death of H. Carl Hanson, of Barnum, Minn., on April 28. Carl and Mrs. Hanson were widely known for their very fine small herd of Guernseys, which they established in 1914. Breeding stock from this excellent seven-cow herd was disseminated into all parts of Minnesota. Carl was particularly well-known for his extremely sharp wit and his broad Norwegian brogue.

Mr. Hanson was born in Trondheim, Norway, on February 17, 1882. He was married to Christine Presthus, on November 3, 1906, and the couple immigrated to St. Paul in 1911. In 1914 they moved to Barnum, where he farmed and bred Guernsey cattle until the time of his death. He had been a member of The Cattle Club since December 21, 1927. The Guernsey herd will be continued by Mrs. Hanson.

Fraser Heads FAS Market Development

GORDON A. FRASER, who was recently appointed FAS Assistant Administrator for market development, has responsibility for Foreign Agricultural Service programs designed to help maintain and expand markets for U. S. farm products abroad.

From 1950 to 1952, Mr. Fraser was chief of the Food and Agricultural Division, High Commission to Germany. From 1949 to 1950 he was USDA representative to the International Wheat Council, London, and in 1952 was named Secretary to the Council, a post held until his present appointment.

Applicants for Membership

THE following Guernsey breeders have applied for membership in The American Guernsey Cattle Club:

NEW YORK: James M. Irish, Jr., Kinderhook, recommended by Earl S. Williams.

TENNESSEE: Frank W. De Friece, Bristol, recommended by H. J. Haga.

OFFERING FOR SALE

Our Entire Herd As A Unit

Small select herd—15 head—with Top Production, Popular Breeding, **National Records, Class Leaders, Former Class Leaders, and mostly Daughters of Same,** All Records AR. T. B. & Bang's Accredited.

Offered at a Bargain as a Unit.

Write Box No. 12
Guernsey Breeders' Journal
Peterborough, N. H.

New method pays off for thousands of dairymen

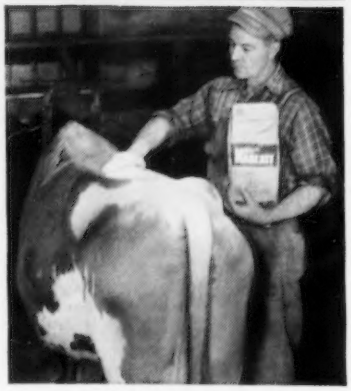

Hornfly control with Du Pont "Marlate"® 50 is fast, easy, lasting

Hornfly control has never cost less or been so effective. Dairymen using Du Pont "Marlate" methoxychlor insecticide last year proved it. To stop attacks for 2 to 3 weeks, just sprinkle a rounded tablespoonful of dry "Marlate" on the neck and back—then rub in gently all along the back and sides. Takes only 30 seconds per cow. A four-lb. bag protects 20 to 30 animals all season. "Marlate" 50 mixed with water gives you a potent residual spray for barns and premises.

DU PONT
REG. U.S. PAT. OFF.

Better Things for Better Living . . . through Chemistry

BARN SIGNS
$3.95 and up.

DEEP LAKES WANDA
BORN 4 14 43 REG 793055
14635 711 SR4
15561 726 6 YRS 365 C
S DEEP LAKES WANDERER
D DEEP LAKES PENALOPE
17971 759 6YRS 365
CALVED 8 31 51 DUE 9 7 52 C

COMPLETE WITH LETTERS
WRITE FOR CATALOG
OR SEE NOV. 15 ISSUE OF JOURNAL
BILL CHILCOAT
LAKEVILLE Connecticut

Floyd Hemling of Columbus, Wisconsin tells...

"Why we went DE LAVAL all the way..."

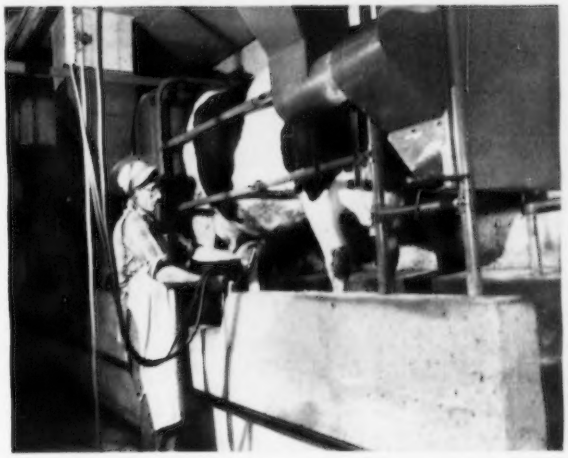

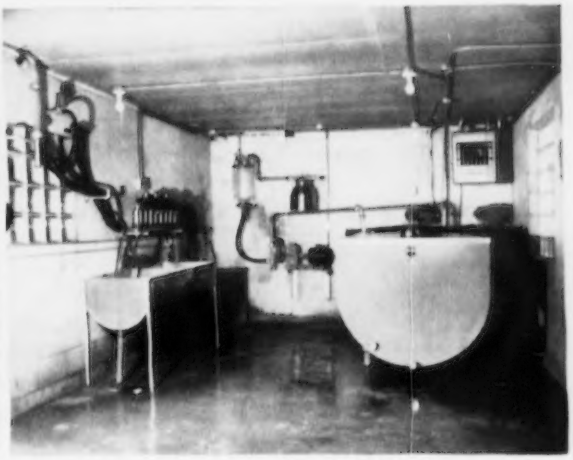

"When we decided to 'go pipe-line,' we did it to cut down the labor and cost of producing milk. We wanted equipment that would save the *most*—and produce the *most*. And we chose a De Laval Combine.

"We like De Laval's whole pipeline set-up. We like the De Laval Magnetic Pulsation Control because it gives us uniform milking and big production at every milking. We find the De Laval 'hand' is very gentle and efficient.

"And we like the De Laval 'In-Place' Washing System—we know it saves us plenty in water and detergent—to say nothing of time and labor.

•

"We went De Laval all the way, including not only the above but also a De Laval L. P. Gas Water Heater, Wash Tank and a De Laval Bulk Milk Tank—and we're mighty glad we did.

"When we made up our minds to put in a bulk milk tank, we naturally looked around at various makes.

"So far as we could judge, all those we saw would cool the milk O.K. and, probably, we figured, at just about the same operating cost.

"But the big thing in our minds was *dependability*. And it seemed to us that if anybody knew how to design and build a cooler that wouldn't give trouble, it was De Laval. We wanted dependability beyond all question, and we got it."

•

If you want equipment that will save the *most*—and produce the *most*... go De Laval—all the way! Get all the money-making details—now!

DE LAVAL

...SERVING THE DAIRY INDUSTRY SINCE 1878

THE DE LAVAL SEPARATOR CO., DEPT. 13-F
Poughkeepsie, N. Y.

Without obligation, send me proof that a De Laval Combine Milker can cut my production costs, increase my milk profits.

I prefer ☐ Separate milking room ☐ Dairy b. installation. I milk about _____ cows.

Name _____

Town _____ RFD _____ State _____

THE DE LAVAL SEPARATOR COMPANY Poughkeepsie, New York • 427 Randolph St., Chicago 6 • **DE LAVAL PACIFIC CO.** 201 E. Millbrae Ave., Millbrae, Calif.

FREE!
Illustrated FOLDER

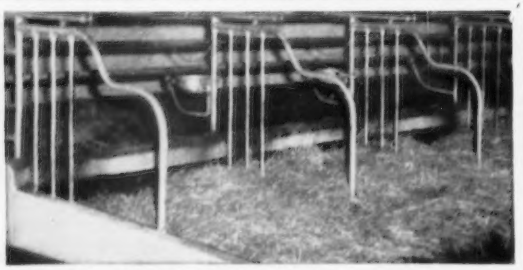

Shows You How Standard's **EASY-ALL** *Comfort Stall Means*

GREATER MILK PRODUCTION—MORE PROFIT

Give your cows "Pasture Comfort" with STANDARD'S new, improved—EASY-ALL Comfort Stall—*adjustable front barrier, welded curb post assembly; re-located* stall cock eliminating "stall stretch". See your STANDARD Dealer. Or write for free folder S-O today.

DEALERS: Write for dealership details. No obligation.

DEPT. DB-1F Bel Air, Maryland

STANDARD EQUIPMENT, INC.
Manufacturers of a Complete Line of Dairy-Farm Equipment

Subscribe To The Journal

KEEP BULK TANKS "SWEET" WITH

KLENZADE BULK TANK CLEANER

"BEST CLEANER WE'VE EVER USED FOR TANKS"
SAY HAULERS AND PRODUCERS

Chlorinated
FOR EXTRA CLEANING POWER

Klenzade Bulk Tank Cleaner HC-8 is specifically designed for the tough job of cleaning farm bulk milk coolers. Balanced formulation of rapid working ingredients, *plus* chlorination for extra powerful detergency, makes this product highly effective in removing dried-on fats and milk solids — even if tanks are cleaned only every other day. Save time and money with Klenzade HC-8.

Ask Your Co-Op or Dealer

KLENZADE PRODUCTS, INC.
BELOIT, WISCONSIN

NYLON NECK TAGS!

Here's the newest tag on the market! Tough, white nylon material. Will not crack or become brittle... even in coldest weather. Large, black, engraved figures easy-to-read at a distance. FULLY GUARANTEED. Priced only 40c ea. in lots of 100 or more; 45c ea. ind.; Key rings, 15c ea.

SEND FOR WESTON'S COMPLETE CATALOG, FREE!

WESTON Manufacturing & Supply Co.
1933 Speer Blvd., Denver, Colorado

Mr. and Mrs. W. O. Boehl Celebrate 40th Wedding Anniversary

MR. AND MRS. W. O. BOEHLE, Lawrence, Kans., celebrated their 40th wedding anniversary on February 2. They have two children, Gerald, who is in partnership with his father on Boehle's Guernsey Farm, and a daughter, Mrs. Howard (Virginia Rose) Hird, who lives in Lawrence. They also have two granddaughters, Nancy Joleen Boehle and Judy Day Hird.

Mr. and Mrs. Boehle have been in the purebred business for the past 30 years. Since 1940 they have purchased six Quail Roost bulls. Their herd of 30 milk cows has been on official test and also classified. Their last classification, in 1955, was one Excellent (the first Excellent cow in Kansas), 15 Very Good, eight Desirable and five Acceptable.

Mr. and Mrs. W. O. Boehle

BAUMGARTENER BROTHERS, Grandvu Farms, Wrightstown, Wis., have had eight sets of twins born on the farm so far this season.

Herd Manager or Herdsman
desires position with a top Guernsey herd. 20 years experience with outstanding Guernsey herds. Age 42, married with small family. Prefer East or Southeast. Best of references.
Box 16
Guernsey Breeders' Journal
Peterborough, N. H.

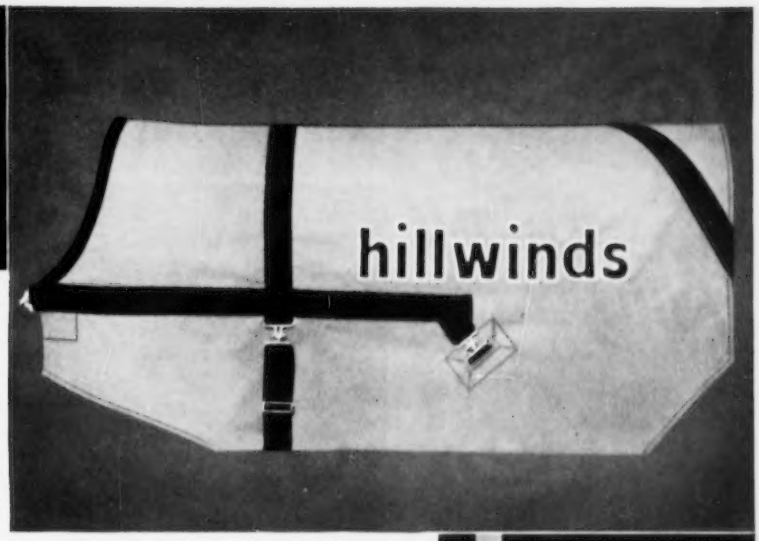

Are YOUR Show Blankets good advertising for your farm?

It pays . . . pays well . . . to use equipment of unmistakable quality when you are showing your animals.

The C. H. Dana Company, established in 1861, has been fitting out the champions through generation after generation. Dana Show Equipment is correctly styled, made of the best materials and finished with painstaking care. It is not cheap but it is the best investment because this is the finest equipment available. And it looks so, unmistakably. And that is truly important at the shows, sales and fairs.

Special Designs make a favorable and lasting impression . . .

Dana Show Blankets, in your own distinctive "farm colors," are available with standard block lettering (as on the Dana Farms blanket upper left) or with special lettering, designs, monograms. Special designs add very little to the cost and are handled with no delay . . . special blankets are shipped within one week after receipt of your approved design sketch.

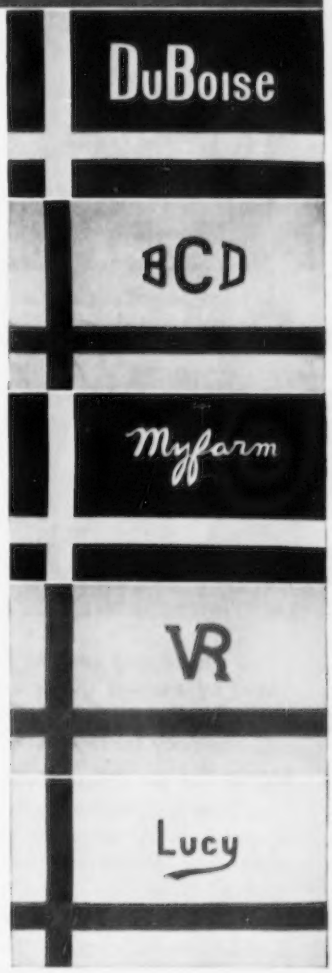

And . . . Check this Show Equipment in your Dana Catalog #94:

Show Halters—pgs. 54, 55
Show Banners—pg. 52
Show Sticks—pg. 52
Show Shampoo—pg. 53
Coat Dressing—pg. 53
Stockman's Canes—pg. 54
Lettered T-Shirts—pg. 53
Breed Neckties—pg. 53
Clippers, Combs, and Brushes—pgs. 56, 57, 58

Also engraved Horn Chain Locks, Brass Horn Knobs, Ox Balls, Horn Polishes . . . and items convenient for shows like Rubber Feed Tubs, Pedigree Display Signs, Pocket Herd Book.

C. H. Dana Co., Inc.
Established 1861
Hyde Park 5, Vermont

If you do not have a Dana Catalog (it's free) drop a card to Dana, Hyde Park 5, Vermont

You cut *nursing* cost to 12¢ per day with famous KAFF-A*

NOW! SLASH GROWING COST TO 5⅓¢

(out-of-pocket expense)

PER DAY ON NEW KAFF-D

You cut nursing costs to half the cost of whole milk by starting calves on Kaff-A! It's the safe replacement for cow's milk that costs less than 12¢ per day for the first 6 weeks!

NOW—at an average out-of-pocket expense of only 5⅓¢ per day you can grow your calves into husky, healthy heifers on the same exclusive milk nutrients (Hidrolex* and DLW*) that are in Kaff-A! New Kaff-D will supply these fine milk nutrients for fast growth from the 7th week on! Kaff-D speeds growth without slowdowns. It stimulates rumen activity and develops big-barrelled, strong-framed heifers to add to your herd.

* Kaff-D supplies exclusive milk nutrients at low cost—flakes of Hidrolex pre-digested milk sugars and proteins; DLW whey fermentation vitamins, proteins, and minerals; plus oat and soya flour, animal fat, and vitamins A and D. One 50 lb. box or a 50 lb. bag of Kaff-D pellets fed with your own farm grains and hay, is all you need feed to grow a big 400-500 lb. heifer in 7 months!

New KAFF-A and -D program supplies milk nutrients for less than $14 per calf!

Just 25 lbs. of Kaff-A, the safe replacement for cow's milk, takes care of the entire nursing needs of an average calf (after colostrum). A 50 lb. box of Kaff-D will grow your calves out with the same high quality milk nutrition—the cost of both is less than $14.00.

Get a pail or box of Kaff-A for your newborn calves—and order a supply of Kaff-D for your older calves at the same time. Ask your milk hauler, feed dealer, or hatcheryman today!

Flash! KAFF-D PELLETS are now available in 50-lb. bags

C P CO

*T.M's for milk by-products manufactured exclusively by Consolidated Products Co., Danville, Ill.

$5.25 TATTOO MARKER

EXTRA LETTERS OR FIGURES – 25¢ EA.

Complete with set of figures 1 to 10, bottle of ink and full instructions, all for $5.25, postpaid.

CATTLE BLANKETS

Made from quality materials, expertly tailored, all sizes. Prompt service. Write for circular and prices.

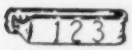

EAR TAGS

Several kinds to select from. Write for prices.

NECK CHAINS

1. Bright silvery finish chain.
2. Solid brass number plates.
3. Key ring fasteners
4. Priced reasonable.

FREE CATALOG

Illustrating neck chains, ear tags, marking devices, syringes, veterinary instruments, brushes, combs, clippers, horn and hoof tools, remedies and hundreds of items for the stock raiser. —Write for it.

BREEDERS SUPPLY CO. COUNCIL BLUFFS IOWA

HESSKILL

PERFECT SCIENTIFIC SPRAY FOR LOW COST FLY CONTROL

Kills flies, lice, ticks and grubs (wolves warbles).

For top live stock profits use Hesskill Metholex — not a powder — a liquid concentrate — 1 gal. makes up to 100 gals. of spray. This proven effective insecticide kills faster and costs less — lasts longer — up to 3 weeks or more. Recommended for use on either Dairy or Beef Cattle, in Dairy Barns, Milk Houses and around premises.

ALSO MIXES WITH OIL FOR USE IN STOCK OILERS

Hesskill Metholex is the perfect concentrate for mixing with oil for use in stock oilers. Conditions hair and hide. Does a perfect job and saves you money. A low cost High-Grade Pest Control.

AUTOMATIC EQUIPMENT MFG. CO.
1166 North Main St., Pender, Nebraska

Mr. and Mrs. George Jost Honored

MR. AND MRS. GEORGE JOST, prominent Guernsey breeders from Hillsboro, Kans., were recently selected by the Kansas Farmer Magazine as the Master Farmer and Master Homemaker of their extension district. The winners of this award are selected for their combined farming and homemaking achievements.

Mr. and Mrs. George Jost

Mr. and Mrs. Jost started with Guernseys in 1927 when they purchased four small grade heifers in Wisconsin for $28.00 each. They now maintain a dairy herd of 70 head—mostly registered—on their 400-acre farm. In 1950 they built a new modern brick home, complete with attractive furnishings and equipment.

Daisy Cattle Markers

Solid brass tags and brass-plated chain.

No. 21—FOR NECK. Adjustable. Tags numbered both sides. $13.25 per dozen.

No. 17—FOR HORNS. Adjustable. $9.20 per dozen.

No. 38—DOUBLE PLATE NECK CHAIN. Upper portion strap, lower portion chain. $14.50 per dozen.

Write for catalog. Sample mailed for $1.00.

GOLDEN ARROW FARMS
Dept. 7 Box 7 Huntington, Indiana

Strohmeyer & Carpenter, Inc.

PHOTOGRAPHERS OF ANIMALS

White Plains-Box 788-New York

VETERINARY PRODUCTS DIRECT to YOU

All the latest effective treatments employed by leading veterinarians and herdsmen. *Discounts available on quantity shipments.*

Write for our Dairy Bulletin and Veterinary Catalog.

ANCHOR SERUM CO.
OF INDIANA, INC.
INDIANAPOLIS, INDIANA

GOVERNOR
WILLIAM G. STRATTON
INVITES YOU TO THE

ILLINOIS STATE FAIR

SPRINGFIELD
AUG. 10 thru 19

RIBBONS TROPHIES PREMIUMS

Illinois State Fair offering for Guernsey Cattle $4,050.00

•

Land of Lincoln Breeders Awards for Illinois Exhibitors

•

Guernsey Judge: GEORGE HYATT, JR. Raleigh, N. C.

•

Livestock closing date July 15, 1956

FOR PREMIUM LIST, WRITE—
ILLINOIS STATE FAIR SPRINGFIELD, ILL.

STILLMAN J. STANARD
DIRECTOR OF AGRICULTURE

STROTHER G. JONES
GENERAL MANAGER

one spraying of

DIAZINON

kills flies for 4-6 weeks

FLIES CAN COST YOU FROM 8 TO 20 PER CENT OF YOUR MILK PRODUCTION, say authorities. This is a costly dollar loss when effective fly control costs only a few cents per day with DIAZINON.

No longer does fly control mean spraying dairy barns or milking parlors once a day or once a week. *One residual spraying of* DAIZINON *kills flies for 4-6 weeks.* This means just two or three sprayings of DIAZINON per season will control profit-destroying flies in dairy barns and other farm buildings. Remember, however, that good sanitation is a prime consideration in any fly control program.

DIAZINON is approved for use in dairy barns. Exhaustive tests have shown that proper residual applications do not result in milk contamination. DIAZINON is relatively safe and simple to use. *Cover all livestock feed, and drinking fountains. Remove animals from building during spraying operation. Keep them out four hours. Do not spray animals.* DIAZINON is available as GEIGY DIAZINON 25W (25% wettable powder) and GEIGY DIAZINON 25E (25% emulsifiable solution).

ALSO AVAILABLE AS GRANULAR BAIT... **DIAZINON** *Fly Killer*

Low-cost DIAZINON Fly Killer bait begins to kill flies in about 10 minutes, keeps on killing until consumed. Four ounces treats about 4,000 square feet of floor area.

To control flies in calf or bull pens, clean pens thoroughly, then scatter DIAZINON bait from handy shaker-type canister on pen floor before putting in new bedding.

To control flies in poultry houses sprinkle DIAZINON Fly Killer in alleys between cages, on window sills, and at building entrances. (Keep baits away from children, pets, and livestock.) For treating manure cones, use DIAZINON liquid spray (coarse spray so there is no mist—or use sprinkling can) once per week.

Geigy *ORIGINATORS OF DDT INSECTICIDES*

GEIGY AGRICULTURAL CHEMICALS
Division of Geigy Chemical Corporation
89 Barclay Street • New York 8, N. Y.

Calendar . . .

(*Continued from page 344*)

June 25. Illinois District No. 8 Parish Show.
June 27. Kentucky Dist. No. 1 Field Day, R. T. Smith Farm, Madisonville, Ky. 10:00 a. m.
June 30. District No. 7, Okaw Valley G. B. A. Parish Show, Brownstown, Ill.

JULY

July 3-6. Royal Show, Newcastle upon Tyne, England. Guernseys will be judged on July 3-4.
July 3-6. District No. 1, Western Kentucky G. B. A. Annual Show, Fairgrounds, Paducah, Ky.
July 12. District No. 8, Wabash Valley G. B. A. Type School, Raymond Musgrave Farm, 3 miles north and 1/2 mile west of Oblong, Ill.
July 14. District No. 9, Southern Illinois G. B. A. Parish Show, Fairgrounds, Benton, Ill.
July 19. District No. 1, Northwestern Illinois G. B. A. Parish Show, Stockton, Ill.
July 20-21. Worcester County Farmers' Field Day, Elmhurst Farm, West Millbury, Mass.
July 20. Kentucky District No. 3 Field Day and Show, J. T. & Manvil Moss Farm, Campbellsville, Ky., 10:00 a. m.
July 26. Kentucky District No. 4 Field Day, Fairgrounds, Germantown, Ky.
July 28. Maine State Dairy Show, Fairgrounds, Windsor, Maine.
July 28. 3rd Annual Youth Fair, Old Sturbridge Village, Sturbridge, Mass.
July 28. Wayne County Parish Show, Fairgrounds, Palmyra, N. Y.
July 28. Finger Lakes Field Day, Wandering Brook Farm, Tully, N. Y.
July 29. District No. 2, Northern Illinois G. B. A. Parish Show, Livestock Center, St. Charles, Ill.
July 30. Chester County, Pa., Parish Show, Fire Company Fairgrounds, East Goshen, Pa., 6:30 p. m. John Morris, judge.

AUGUST

Aug. 1. Illinois District No. 3 Parish Show, Mineral Springs Park, Pekin, Ill.
Aug. 1-2. Massachusetts PDCA Judging Tour. Committee in charge: Prof. Clarence Parsons, chairman, Harry Koch and William Jackson.
Aug. 3-4. New York State Artificial Breeders' Cooperative Dairy Show and Annual Meeting, Ithaca, N. Y.
Aug. 6. Connecticut State Guernsey Show, Durham, Conn.
Aug. 8. New Hampshire Annual Parish Show, Fairgrounds, Hopkinton, N. H.
Aug. 9. Vermont Dairy Show, State Agricultural School, Randolph Center, Vt.
Aug. 11. Grand Rapids G. B. A. Parish Show, 4-H Fairgrounds, Lowell, Mich.
Aug. 14. Finger Lakes, N. Y., Show, Emerson Park, Auburn, N. Y.
Aug. 15. Bucks County, Pa., Guernsey Show.
Aug. 17. New Jersey G. B. A. Annual Guernsey Show, State Fairgrounds, Trenton, N. J. Dave Younger, official judge.
Aug. 17. Elkhart County, Ind., Guernsey Show at the Elkhart County Fair, Elkhart, Ind. Louis Seitz, judge.
Aug. 18. Newport County, R. I., 10th Anniversary Show, The Priory, Newport, R. I. Lawrence Colebank, judge.

SEPTEMBER

Sept. 1. Kentucky District No. 6 Show, Jackson County Fair.

NOVEMBER

Nov. 10. Western Massachusetts Annual Meeting, El Greco Restaurant, Easthampton, Mass.

DECEMBER

Dec. 1. 37th Annual Meeting of the New Jersey G. B. A., Far Hills Inn, Somerville, N. J.

Chat . . .

G. O. Oleson, Extension Communications Specialist at the University of Massachusetts, Amherst, for the last 30 years, retired on May 31. He will join the advertising staff of the Eastern States Farmers' Exchange, West Springfield.

FOR FROZEN SEMEN STORAGE

We Proudly Present our Newest Model — Model 3-B — "The Big Bull Barn"

CAPACITY — Up to 500 1 ml. Ampules
DIMENSIONS — 18 x 18 x 24"
CONSTRUCTION — Sturdy aluminum case, permanent molded, settle-proof, moisture-proof insulation. Special 3-gal. Dewar Flask.

Requires Dry Ice only once Every 10-15 Days

Operating costs about $2.00 per month

Price — $200.00 f.o.b. Allentown (Incl. Racks & tongs)

FROZEN SEMEN PRODUCTS CO.

RD No. 1, Breinigsville, Penna.

Telephone — Express 5-9652

Full line of Frozen Semen Handling Equipment

The Heat Is On!

•

Yes, baby, it's hot outside . . . but we all have to stay in there pitchin'.

Letters must be answered—letters must be written. Be sure your stationery reflects the kind of farm you run. Write today for specimens and prices of our OUTSTANDING GUERNSEY STATIONERY

•

TRANSCRIPT PRINTING CO.
PRINTERS OF THE JOURNAL
Peterborough, N. H.

Subscribe To The Journal

OGLEDALE FARM DISPERSAL

Monday, July 23, 1956 — Senatobia, Mississippi

HAROLD OGLE, Owner

115 HEAD — Bred and Open Heifers — Fresh Cows

40 Granddaughters in the Sale

INDEPENDENCE MARGUERITE
12339—613—F—3x, 14306—724—D—3x
2 AR daughters with records over 500 lbs. fat and both classified VG.
Dam of **Gayoso Piper of Ogledale**
40 daughters selling

Granddam of Several in the Sale

McDONALD FARMS KING'S KYOLA
Very Good '50, '54. Sold for $3,400 in 1950.
12019—541—Sr2—365C—3x, 10375—472—Jr4—305—3x
11742—483—7yrs—305—3x
Dam of **Walker Farms Leking.** Many of the females in the sale are bred to his service.

ALSO IN THE SALE . . . **about 30 high class Grade Guernseys. Large, deep-bodied cows, many due just right for fall production.**

Watch for July 1 issue for more information on this sale.

Sale Managed By:
RALPH W. COARSEY

COARSEY SALES SERVICE

For Catalogs Write
P. O. BOX 358, TRION, GA.

BIEVER FARMS

"ALPHA GUERNSEYS—HOME OF THE BUTTERMAIDS"

Our Senior Sire From Top Proven Cow Families And Sires.

LOOK AT THE GREAT COWS RELATED TO HIM, BELOW.
HIS DAUGHTERS ARE REAL PRODUCERS—13 NOW IN PRODUCTION

COLDSPRING'S NOBLE'S CHAMPION

Born October 23, 1950

Sire: **COLDSPRING'S ROMULUS NOBLE, AR**
1 over 1000, 2 over 900, 4 over 800, 19 over 700, 30 over 600, 44 over 500 lbs. fat. 47 daus. classified, 2 E, 19 VG, 19 D.

His Dam (E)

COLDSPRING'S B. R. CATHARINE, E '51
12399—591—Sr2—365, 14437—816—Jr4—365C
S: **Coldspring's Beauty's Romulus, AR**
D: **Coldspring's Romulus' Cora,** VG '47
12408—700—Jr2—365C, 14308—744—Jr3—365C
3 AR sons, 6 AR daughters.

His Sire's Dam (E)

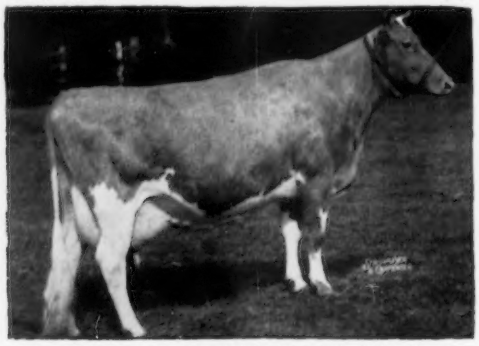

COLDSPRING'S HARDWICK'S BEAUTY, E '47, '48, '49
12066—559—Jr2—365C, 14492—642—Sr4—365, 17614—824—6yrs—365. 3 AR sons, 2 AR daughters include **Coldspring's B. R. Bella** 18896—905—5yrs—365C, 4 times Excellent.

TWO OF HIS OLDEST DAUGHTERS NOW IN PRODUCTION

ALPHA CHAMPION'S ETHEL
9894—421—Jr2—HIR—305C—2x
5637—271—Jr3—HIR in 120 days

ALPHA CHAMPION'S HOPE
5390—299—Jr3—HIR in 131 days

BREEDING STOCK BY CHAMPION AND OUR OTHER SIRES, OUT OF PROVEN COW FAMILIES, FOR SALE.

Our farm is located 2 miles south of Schuylkill Haven
on Route 122 opposite Schuylkill Country Club.

Federal Accredited 532054

Bang's Free 11923

W. J. Biever & Son
Owners

Schuylkill Haven, R. D. No. 1
Pennsylvania

Joseph Fetherolf
Manager
Tel. Orwigsburg—6-5872

BIRCHTREE DISPERSAL

Complete Sell-Out . . . Guernseys and Farm Equipment

BIRCHTREE FARM, H. S. OWEN, Owner, 775 Salem End Rd., Framingham Ctr., Mass.

MONDAY, JULY 16 • EQUIPMENT 10:00 A. M. GUERNSEYS 12:30 P. M. • **51 HEAD**

3 BULLS — 38 COWS and BRED HEIFERS — 10 OPEN HEIFERS

CERTIFIED—VACCINATED — A SELECT HERD OF BIG, ROOMY, HIGH PRODUCING COWS.

Includes **GREEN MEADS AUTOCRAT**, 3-13-52, son of Langwater Halley and Green Meads Dame Sally, 17543—772—Sr4C—3x, **LYNBROOK ROYAL PRESTIGE**, 3-22-51, son of Lynbrook Prince Royal and Lynbrook Cherry Precept (E), 13778—728—5yrsC—3x.

BIRCHTREE has the kind of Guernseys that most people go for today . . . the kind they must have in order to make a dairyman's living.

Check the P. R. for a sire whose daughters ALL average 10,000 lbs. milk, 2x—305 days (WITHOUT M. E. conversions) and one of the toppers will be LYNBROOK ANITA'S FAME, son of Coronation Fame and Lynbrook's great reproducing "Anita" family. 33 of the 48 females at Birchtree are close-up "Fame" descendants . . . 12 are his own daughters. Two of these daughters are or have been State Champions, one is a Class Leader with *15611—*798—Sr4—305C—2x. "Fame" threw his stifle and went out early in life but he left a background of big, roomy, high producing daughters that love to milk 50-lbs. 2x or better without effort. They are the kind that can match the big breeds physically and equal or out-milk them in any barnyard.

The BIRCHTREE kind

LYNBROOK ANITA
12283—731—FF, 15942—895—DD, 17577—970—AA.
Each a Class Leader when made.

The BIRCHTREE kind

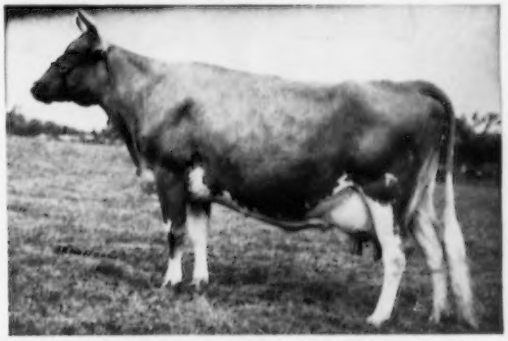

LYNBROOK CHERRY PRECEPT (E)
13778—728—5yrsC—3x
Dam of "Royal Prestige" selling

A COMPLETE LINE OF LARGE AND SMALL FARM MACHINERY, MOSTLY NEW

For catalogs write . . . **DUNN, HARWOOD & CRABTREE, CORDAVILLE, MASS., Sales Managers**

From the Bay State's Honor Roll of Sires . . .

A NEW FROZEN SEMEN PROGRAM

that offers BEST A. B. DAUGHTER RATINGS IN SELECTIVE MATINGS AT MINIMUM EXPENSE ALWAYS AVAILABLE EVEN OVER LONGEST DISTANCES

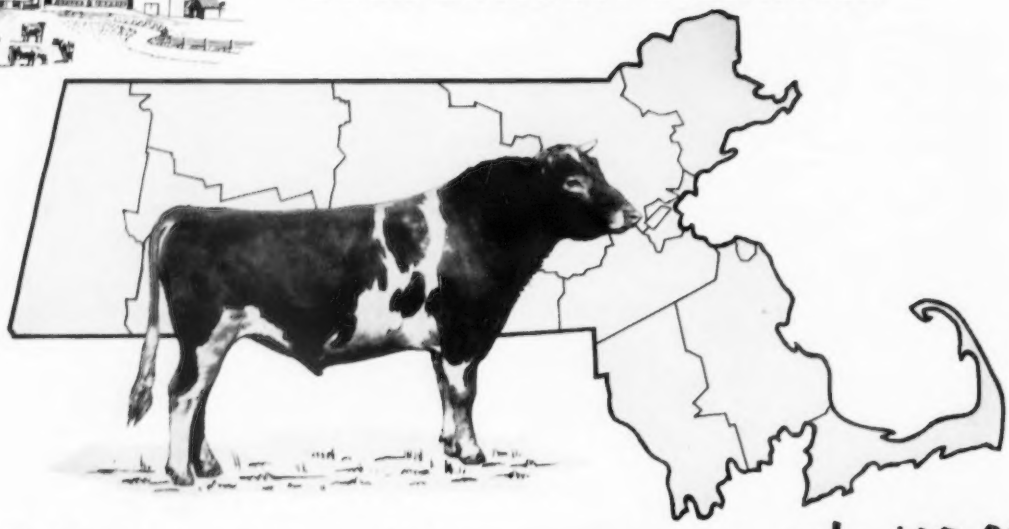

Let M.S.B.A. help you in your herd improvement program. Frozen semen from the M.S.B.A. sires with highest proven ratings is now available for long distance artificial matings. Priced at $10 (plus shipping charges) for two services, and giving a dependable conception rate, the proven M.S.B.A. frozen semen program offers herd improvement and better proven conception rate at less cost per cow. Shipments guaranteed to arrive in good condition. Write for full information on how this practical program featuring unexcelled sires will work for you.

only $10.00

TWO SERVICES

Carefully packaged for Air Express in 3-wall carton, large vacuum container and dry ice.

MASSACHUSETTS SELECTIVE BREEDING ASSOCIATION

275 CHERRY STREET, SHREWSBURY, MASS.

Improve Your Herd With These Famous Sires:

Gardenville King Splitsilk 394541
Deershorn Foremost Noble 390190
Caumsett Deershorn 353206
Fairlawn K Sailor Prince 512944
Charlescote Chancellor 426363
Deershorn Lincoln 504946
Ideal's Mariam's Advancer 500314
Ideal's Sargon 500169
Northern Cadet 505079

WHAT THE COWS ARE DOING

ON ADVANCED REGISTER TEST

SPECIAL NOTE: The Sires and Dams are shown for each cow with the first published credit for each record. Decimals and the months' per cent of butterfat are omitted. When more than one month's credit is computed at the same time only the last month's credit will appear with cumulative totals. These credits are subject to verification and correction.

EXPLANATION OF SYMBOLS

* indicates reentry.
§ before a breeder's name indicates all cows are milked twice daily.
¶ before a cow's name indicates three-times-a-day milking.
# before a cow's age indicates completed record when less than 305 or 365 days.
No symbol appears before the cow's name if milked twice daily.

OWNER AND RECORD	Age	Days	Mo.	Credit For Month Milk	Credit For Month Fat	Total Credit Milk	Total Credit Fat
ADAMS, H. MALCOLM, OLDFARM, FRANKLIN PARK, N. J. ARHT							
Actor's Sunshine	5-5	25	Jan	1244	62		
s. Fairlawn Actor's Vagabond		d. Sundancer's Flora					
Dinah's Martha	4-11	365	Nov	20	1	14377	656
Doreenland March	2-5	365	Jan	198	10	11451	535
Duke's Lively Butterfat	2-10	298	Nov	515	24	8377	389
Grand Duke's Carolyn	2-8	265	Nov	485	32	6682	349
Oldfarm Spice's Altha	#2-5	217	Nov	447	28	4696	254
ADOHR FARMS-ADAMSON, MERRITT H. & RHODA R., CAMARILLO, CALIF.							
Adohr Elite King's Donna	5-5	71	Feb	1169	70	3188	164
s. McDonald Farms Elite King		d. Adohr Supreme Dondia					
¶Adohr Elite King's Lady	5-2	289	Feb	474	29	10337	518
Adohr Glen Duella	7-4	36	Feb	1480	67	1822	83
s. Adohr Action's Glen		d. Adohr Son's Duella					
¶Adohr Hornet Creamella	2-5	305	Dec	376	26	12973	714
¶Adohr Hornet Ingria	2-2	316	Feb	808	50	10302	600
¶Adohr Hornet Lassie	2-7	142	Feb	1091	53	5765	257
s. Franchester King's Hornet		d. Adohr Steadfast Lassette					
¶Adohr Hornet Panchita	2-5	194	Feb	1075	59	7949	409
¶Adohr Hornet's Concha	2-2	57	Feb	1286	63	2603	119
s. Franchester King's Hornet		d. Adohr Leader's Elm Conchita					
¶Adohr Hornet's Rossette	2-2	365	Dec	648	42	15729	806
Adohr Jake's Jessica	4-9	116	Feb	956	54	4612	253
s. Adohr Lubas Jake		d. Adohr Peter Pan Jasmine					
Adohr Jason's Mitzie	8-1	339	Feb	606	39	11352	685
¶Adohr Kings Angel	3-9	199	Feb	1049	66	8218	476
Adohr King's Cross	3-11	36	Feb	1332	68	1613	82
s. Happyholme Western King		d. Adohr Lubas Calico Cross					
¶Adohr King's Lucerne	4-5	305	Nov	339	22	12624	750
Adohr King's Supply	3-3	365	Feb	373	19	13615	639
¶Adohr Lucky Phyllis	4-8	298	Feb	866	48	12591	647
¶Adohr Monitor Duette	2-5	193	Feb	778	45	6318	331
Adohr Monitor Lill	2-5	51	Feb	978	44	1720	78
s. Adohr Peter Pan Monitor		d. Adohr Action's Lill					
Adohr Monitor Lillian	2-6	56	Feb	910	36	1905	82
s. Adohr Peter Pan Monitor		d. Adohr Steadfast Lenora					
¶Adohr Monitor Lois	2-5	262	Feb	781	44	7810	420
¶Adohr Monitor's Gleaming	2-4	182	Feb	761	45	5512	307
Adohr Paul's Moline	3-5	305	Jan	790	44	12038	580
Adohr Paul's Rosane	5-2	77	Feb	1020	59	2943	161
s. Adohr Leader's Paul		d. Adohr Action's Rose					
¶Adohr Peter Pan Beatra	3-1	64	Jan	1483	77	3284	167
s. Adohr Peter Pan		d. Polytechnic Harwood Beatra					
¶Adohr Peter Pan Cross	4-1	365	Feb	316	20	13367	707
Adohr Peter Pan Katy	3-10	323	Feb	664	46	10599	605
Adohr Peter Pan Marie	4-4	98	Feb	886	66	3442	216
s. Adohr Peter Pan		d. Adohr Jason's Mitzie					
Adohr Pioneer Pauline	2-1	56	Feb	833	44	1839	87
s. McDonald Farms Emory's Pioneer		d. Adohr Eldor Pauline					
Adohr Premier Dondia	3-5	67	Feb	1325	64	3140	164
s. Adohr Elite King's Premier		d. Adohr Supreme Dondia					
¶Adohr Premier Eldorene	2-5	175	Feb	853	51	6115	342
¶Adohr Premier Lila	3-2	46	Feb	1144	46	1926	78
s. Adohr Elite King's Premier		d. Van de Kamp Wistar's Lesbie					
Adohr Premier Perfection	3-3	124	Feb	1133	66	5597	305
s. Adohr Elite King's Premier		d. Adohr King's Perfection					
Adohr Snowdrift Angel	#4-1	337	Jan	663	48	10846	592
Adohr Supreme Dondia	14-2	66	Feb	1054	52	2440	110
s. Surrogate's Supreme of Adohr		d. Barnegat Dondia					
Happyholme Regal Genevieve	6-6	129	Feb	1089	64	5363	321
s. McDonald Farms Aristocrat		d. Ellwood Rudy's Genevieve					
¶Sunny Acres Surrogate's Susan	8-6	365	Dec	148	8	22278	1194
¶U. of A. Lubas Eldorene	9-8	351	Apr	1355	88	19639	1304
ALGER, JOHN H., SPRING BROOK FARM, BROADWAY, VA. ARHT							
Actress' Pre-Annora of S. B.	2-3	305	Nov	30	1	7519	389
Baroness' Bernell of S. B.	2-6	305	Dec	236	14	8244	420
Baroness' Beryl of S. B.	4-3	95	Jan	1123	59	3730	187
s. McDonald Farms Pre Kelvin		d. Belinda's Baroness of S. B.					
Connie's Pre-Karen of S. B.	2-4	47	Jan	994	41	1486	62
s. McDonald Farms Pre Kelvin		d. Butter Girl's Connie of S. B.					
Delight's Hi-Delores of S. B.	2-8	191	Jan	513	24	4347	185
Elaine's Hi-Evy of S. B.	2-7	118	Jan	747	44	3040	167
s. McDonald Farms High Nobility		d. Eliza's Elaine of S. B.					
Fawn's Flora of S. B.	5-7	70	Jan	1287	60	3009	141
s. McDonald Farms Pre Kelvin		d. Primrose Fawn of S. B.					
Generous' Hi-Georgia of S. B.	2-7	172	Jan	653	32	4108	189
Heiress' Helena of S. B.	4-8	81	Jan	1180	59	3332	185
s. McDonald Farms Pre Kelvin		d. Hilda's Heiress of S. B.					
Heiress's Heida of S. B.	7-1	74	Jan	1030	53	2453	126
s. McDonald Farms Grandeur		d. Hilda's Heiress of S. B.					
Helma's High Hester of S. B.	3-5	108	Jan	1012	52	3276	151
s. McDonald Farms High Nobility		d. Heiress' Helma of S. B.					
Juanita's Jeanie of S. B.	4-2	188	Jan	832	46	6923	336
Keepsake's Hi Theresa of S. B.	3-3	233	Jan	631	34	6057	277
Pandora's High Panda of S. B.	2-5	97	Jan	897	50	3083	159
s. McDonald Farms High Nobility		d. Phylliss's Pandora of S. B.					
Phylliss' Pretty Lady of S. B.	2-4	138	Jan	858	46	4331	219
s. McDonald Farms Pre Kelvin		d. Princess's Phylliss of S. B.					
Sunbeam's Hi-Spot of S. B.	2-8	199	Jan	702	40	5247	278
Wilburn High Arlene	3-7	270	Jan	469	25	7770	382
ALLCOCK, D. R., JR., VIRGINIA VIEW FARM, RUSTBURG, VA. ARHT							
Allan Manor R. Clara	2-10	281	Nov	651	30	8289	372
Eskdale Baron's Olivia	2-8	138	Jan	722	37	3500	153
Hemlock Pioneer Hollirose	3-11	143	Jan	709	35	4438	213
Hill Girt Legacy's Rita	3-9	165	Jan	626	33	4465	223
K A Princess May Constance	4-10	305	Dec	100	5	7294	365
Lowendale Faithful Blanche	3-5	14	Jan	549	21		
s. Antietam Faithful Royalist		d. Rappahannock's Bernice					
Midview Challenger's Louise	5-4	35	Jan	1526	58	1682	64
s. Midview Charmer's Challenger		d. Midview Royal's Louise					
Pebblebrook's H. Harriet	3-1	218	Jan	701	46	5896	356
Precedent Perfection Matrona	3-9	16	Jan	834	36		
s. Klondike Perfection		d. Precedent Peerless Madonna					
Quail Roost Ray Edith	4-10	27	Jan	1344	60		
s. Quail Roost Raymost		d. Wakefield Yeoman's Ellen					
Quincy Freeman's Poppy	4-6	76	Jan	1083	50	2791	127
s. Franchester Handy Freeman		d. Quincy Peerless Jane					
Quincy Peerless June	7-4	207	Jan	1072	49	9288	408
Quincy Peerless Shirley	8-1	255	Jan	584	39	6926	391
Quinton Blaze's Skylark	5-10	168	Jan	309	16	3827	193
Rivulet Valley's Minerva	6-5	60	Jan	1191	53	2401	97
s. Klondike Ray Nestor		d. Minnie's Pet of Cedar Grove					
Sandy Lane Actress	4-0	305	Nov	283	14	10114	460
Virginia View Hero's Amy	2-2	97	Jan	619	29	2069	101
s. Quail Roost NoMax Hero		d. K A Princess May Constance					
Woodvale Badger's Content	3-5	111	Jan	780	37	2980	135
s. Coldspring's B. R. Badger		d. Woodvale Leader's Neda					
ANDRICK, JULIA RHODES & WHISSEN, CLARENCE, MR. & MRS., BROADVIEW FARMS, BROADWAY, VA. ARHT							
Broadview's Anna Lee	2-7	215	Feb	567	31	5258	259
Broadview's Ella Sue	4-9	305	Jan	151	8	9505	449
Broadview's Eva	5-4	17	Feb	779	35		
s. McDonald Farms Pre Kelvin		d. Court Manor Emily					
Broadview's Florene	#4-11	287	Nov	12	6	8366	374
Broadview's Fondaleen	2-7	205	Feb	720	36	5710	263
Broadview's Maydeur	2-5	297	Feb	635	32	7665	361
Broadview's N. Marility	2-2	209	Feb	730	40	5820	288
Broadview's N. Nanette	2-4	131	Feb	763	44	3664	209
s. McDonald Farms High Nobility		d. Broadview's Nance					
Broadview's N. Nella	2-4	118	Feb	672	31	2873	141
s. McDonald Farms High Nobility		d. Broadview's Ella May					
Broadview's N. Pride	2-11	120	Feb	759	39	3586	184
s. McDonald Farms High Nobility		d. Pride's Greatness					
Broadview's Rose Mary 6th	2-2	208	Feb	463	28	3985	216
Content's Kristine of S. B.	4-10	305	Dec	223	11	10051	479
Dairy Maid's Joybelle of S. B.	4-2	26	Feb	1067	48		
s. McDonald Farms High Nobility		d. Patricia's Dairy Maid of S. B.					
Peggy's High Petite of S. B.	2-5	149	Feb	652	30	3708	160
s. McDonald Farms High Nobility		d. Phlox's Peggy of S. B.					
BACHE, CARTER, MAYWOOD FARMS, STILLWATER, PA.							
Maywood Bonanza Jessie	2-5	84	Nov	482	30	1667	94
s. Coldspring's B. R. Bonanza		d. Maywood Conqueror's Jezebel					
Maywood C. Cinnamon	3-3	285	Dec	627	32	8798	384
Maywood C. Clove	2-3	275	Dec	451	25	6299	314
Maywood C. Nan	2-5	305	Nov	412	20	8926	397
Maywood Conqueror's Meg	5-9	274	Feb	477	27	8534	413
Maywood Conqueror's Noel	3-4	305	Feb	537	32	10072	456
Maywood Conqueror's Scarlet	#2-9	304	Jan	32	2	7378	417
Maywood Conqueror's Toddy	#4-2	278	Nov	165	8	8272	401
Maywood C. Rilma	6-4	305	Oct	384	20	9970	453
Maywood Guinea	#2-2	285	Jan	36	2	6922	357

Maywood High Ball	2-7	71	Feb	1131	54	2763	124
s. McDonald Farms High Boy		d. Haddon's Rilma					
Maywood Penny	2-6	131	Feb	750	41	3982	212
s. Count Sterling		d. Laurel Mills Paulette					
Maywood R. Bonny	2-5	305	Jul	79	3	6945	314
Maywood R. Galaxy	3-5	205	Feb	722	44	6544	312
s. Riegeldale Maywood		d. Pinemont's Bright Star					
Maywood R. Rose Mary	6-6	305	Nov	14		9534	505
Maywood R. TinkerBell	#2-3	292	Dec	130	9	7462	405
Spruce Run Oberon's Anne	#7-11	304	Jul	351	18	11547	544
BARNES, W. H. & SON, SENRAB FARM, NEW LISBON, WIS. ARHT							
Anna Fay Marie	13-11	365	Dec	77	3	11530	572
Esquire's Marie of Monroe	6-0	305	Oct	247	15	10085	525
Esquire's Marie of Monroe	7-1	47	Feb	1515	73	2435	122
s. Senrab Monarch's Esquire		d. Rubina of Monroe					
Senrab Aristocrat's Cherie	10-7	153	Feb	678	43	4882	274
s. Homewood Premier's Aristocrat		d. Prince's Gurine Blossom					
Senrab B. Hedy	5-7	99	Feb	1183	66	4372	232
s. McDonald Farms Beau Brummel		d. Prospect of Frosty Ridge					
Senrab Countess Laura	2-3	54	Feb	1237	58	2299	107
s. Senrab P. Count		d. Senrab Princess Itchen					
Senrab Esquire Ida	3-11	309	Feb	594	39	9339	586
Senrab Esquire Ione	3-7	365	Nov	108	6	17224	842
Senrab Esquire Ione	4-9	25	Jan	1556	69		
s. Senrab Monarch's Esquire		d. Senrab Good News					
Senrab Good News	5-11	305	Jan	292	12	11781	459
Senrab Lady Hannah	5-10	57	Feb	1683	83	3332	156
s. Senrab Monarch's Esquire		d. Anna Fay Marie					
Senrab L. B. Joy	2-10	305	Nov	364	17	8348	376
Senrab L. B. Karmel	2-3	305	Oct	278	17	6716	334
Senrab Lucky Gem	6-8	165	Feb	1218	54	7635	324
s. Boulder Bridge Lucrative		d. Senrab Aristocrat's Collen					
Senrab Lucky Irene	5-2	70	Feb	1799	70	4259	166
s. Boulder Bridge Lucrative		d. Senrab Monarch's Easter Bud					
Senrab Monarch's Duchess	9-4	305	Jan	231	13	9575	493
Senrab Pre Leda	2-2	60	Feb	840	40	1687	79
s. Senrab Blossom's Prediction		d. Senrab B. Hedy					
Senrab Pre Lively	2-3	83	Feb	937	40	2906	116
s. Senrab Blossom's Prediction		d. Senrab Esquire's Ivy					
Senrab Princess Isabel	4-8	87	Feb	1298	55	4008	166
s. Senrab Blossom's Prince		d. Senrab Lucky Gem					
Senrab Princess Itchen	4-7	115	Feb	1513	78	6330	344
s. Senrab Blossom's Prince		d. Senrab Monarch's Dora					
Senrab Princess Jannette	3-8	94	Feb	1527	76	5473	266
s. Senrab Blossom's Prince		d. Frosty Ridge Keepsake					
Senrab Princess Joan	4-3	44	Feb	1495	70	2194	103
s. Senrab Blossom's Prince		d. Senrab Monarch's Daisy					
Senrab Princess Josephine	3-6	165	Feb	1121	61	7025	359
s. Senrab Blossom's Prince		d. Senrab Monarch's Dora					
Senrab Princess Kamelia	2-8	137	Feb	960	46	4832	220
s. Senrab Blossom's Prince		d. Senrab Lucky Gem					
Senrab Princess Kanova	3-2	90	Feb	787	37	2621	125
s. Senrab Blossom's Prince		d. Senrab Monarch's Eva					
Senrab Princess Karen	3-5	53	Feb	1397	59	2271	98
s. Senrab Blossom's Prince		d. Senrab B. Hedy					
Senrab Princess Katy	#2-5	283	Nov	348	23	6504	330
Senrab V. Laurelli	2-1	77	Feb	893	36	2372	94
s. Lookout Valley Sir Richard		d. Senrab Esquire's Iva					
Senrab V. Lena	2-4	33	Feb	974	48	1099	54
s. Lookout Valley Sir Richard		d. Senrab Monarch's Eva					
BAUMGARTENER BROTHERS, GRANDVU FARM, WRIGHTSTOWN, WIS.							
Grandvu Le Gail	3-7	152	Feb	812	34	4909	192
s. Lookwell Count's Leader		d. Grandvu Gail					
Grandvu Le. Dehazel	3-0	305	Sep	592	32	8563	413
Grandvu Mel Berna	2-4	65	Feb	800	35	1873	84
s. McDonald Farms Pre Melvin		d. Grandvu Royal Becky					
Grandvu Mel Diamond	2-3	305	Jan	28	1	6435	303
Grandvu Mel Lenity	2-2	147	Feb	709	31	4035	169
s. McDonald Farms Pre Melvin		d Grandvu Royal Lenity					
Grandvu Mel R. Cherry	2-11	66	Feb	911	41	2048	101
s. McDonald Farms Pre Melvin		d. Grandvu Royal Cherry					
Grandvu P. Bandy	2-10	305	Sep	21	1	8971	382
Grandvu Phil Bonny	2-9	132	Feb	746	35	3846	167
s. Flying Horse Flute's Phil		d. Grandvu Bonny					
Grandvu Phil's Coma	2-10	146	Feb	694	31	3943	163
s. Flying Horse Flute's Phil		d. Grandvu Royal Comet					
Grandvu Phil's Venus	3-2	296	Feb	693	33	8121	338
Grandvu P. Jenny	3-2	305	Dec	393	22	7459	363
Grandvu R. Count Maxine	2-7	305	Dec	245	17	6749	332
Grandvu Resolute Gaiety	2-8	149	Feb	697	35	4034	184
s. Fairlawn Hornet's Resolute		d. Grandvu Royal Gaiety					
Grandvu Royal Barba	4-10	291	Jan	438	21	7671	381
Grandvu Royal Cavahazel	3-8	305	Oct	31	1	8630	432
Grandvu Royal Petunia	6-8	72	Feb	1182	46	3071	128
s. Flying Horse Master's Royal		d. Grandvu Pearl					
BEATY, EVERETT R. & ROBERT L., THE GOLDEN GRANGE, HUNTINGTON, IND. ARHT							
¶Ger-Gar Levity Honeydew	#5-8	203	Jan	1156	60	9250	436
¶Golden Grange Ideal Angeline	5-2	244	Feb	1060	52	10430	474
¶Golden Grange Ideal Bea	4-5	365	Nov	153	7	13295	660
¶Golden Grange Ideal Camba	4-7	365	Dec	329	14	16477	729
¶Golden Grange Ideal Carmen	3-1	106	Feb	1300	70	4788	222
s. McDonald Farms Augusta's Ideal		d. Golden Grange O. Carlene					
¶Golden Grange Ideal Condee	2-2	161	Feb	979	46	5692	263
¶Golden Grange Ideal Cresmead	4-2	239	Jan	810	41	8682	410
¶Golden Grange Ideal Eva	3-5	365	Feb	416	23	15651	733
¶Golden Grange Ideal Fay	#5-6	302	Feb	590	36	11207	565
¶Golden Grange Ideal Floretta	2-7	365	Jan	618	35	12076	584
¶Golden Grange Ideal Jane	#5-4	223	Jan	798	43	9068	413
¶Golden Grange Ideal Julia	2-6	101	Feb	1238	57	4564	197
s. McDonald Farms Augusta's Ideal		d. Golden Grange O. Juda					
¶Golden Grange Ideal Ladina	4-3	295	Feb	997	57	13649	639
¶Golden Grange Ideal Lassie	1-9	274	Feb	960	52	9856	479
¶Golden Grange Ideal Leta	2-1	159	Feb	967	48	5502	242
¶Golden Grange Ideal Marietta	2-11	69	Feb	1358	63	3097	129
s. McDonald Farms Augusta's Ideal		d. Golden Grange R. Marietta					
¶Golden Grange Ideal Marthea	2-11	81	Feb	1348	61	3394	151
s. McDonald Farms Augusta's Ideal		d. Golden Grange W. Marthea					
¶Golden Grange Ideal Mary	2-8	274	Feb	1106	59	11591	506
¶Golden Grange Ideal Maze	4-10	365	Jan	481	27	13607	675
¶Golden Grange Ideal Meadow	5-11	71	Feb	1580	82	3816	187
s. McDonald Farms Augusta's Ideal		d. Princess Meadow of Manitou					
¶Golden Grange Ideal Missy	2-5	68	Feb	1259	57	2891	126
s. McDonald Farms Augusta's Ideal		d. Golden Grange R. Mistress					
¶Golden Grange Ideal Oma	2-1	285	Feb	1122	51	10677	473
¶Golden Grange Ideal Opal	5-1	179	Feb	872	47	6600	325
¶Golden Grange Ideal Princess	4-10	363	Feb	942	47	15591	724
¶Golden Grange Ideal Rena	4-10	50	Feb	1105	50	1897	88
s. McDonald Farms Augusta's Ideal		d. Golden Grange R. Irene					
¶Golden Grange Ideal Vesta	2-5	257	Feb	864	41	7090	344
¶Golden Grange Ideal Zala	3-2	149	Feb	1068	47	5925	251
s. McDonald Farms Augusta's Ideal		d. Orchard Lawn's Zorena					
¶Golden Grange O. Carlene	4-3	365	Nov	33	1	15182	685
¶Golden Grange O. Pearl	6-9	365	Dec	247	11	17567	713
¶Golden Grange P. Cathie	2-1	252	Feb	1000	55	9999	483
¶Golden Grange P. Ego	2-10	365	Nov	229	11	15469	765
¶Golden Grange P. Ego	3-11	50	Feb	1615	79	2816	129
s. McDonald Farms Steadfast Paul		d. Golden Grange R. Omega					
¶Golden Grange P. Fala	3-5	85	Feb	1162	53	3444	156
s. McDonald Farms Steadfast Paul		d. Golden Grange Ideal Freda					
¶Golden Grange P. Grace	2-9	50	Feb	1116	46	1916	77
s. McDonald Farms Steadfast Paul		d. Walker Farms Maestro's Graceful					
¶Golden Grange P. Starling	3-1	68	Feb	967	48	2331	105
s. McDonald Farms Steadfast Paul		d. Golden Grange Ideal Starlet					
¶Golden Grange P. Susan	2-9	154	Feb	1174	55	6613	290
¶Golden Grange Queen Ann	2-8	135	Feb	975	52	5033	219
s. Golden Grange Ideal King		d. Golden Grange Ideal Ann					
¶Golden Grange Queen B.	2-9	365	Dec	334	20	11924	619
¶Golden Grange Raider I. M.	2-11	298	Feb	1063	49	12351	571
¶Golden Grange R. Evangeline	9-3	182	Feb	1172	66	7972	335
s. Meadow Lodge King's Raider		d. Golden Grange Stareva					
¶Golden Grange R. Meadow	10-2	326	Feb	818	48	13254	657
¶Golden Grange R. Princess	3-7	365	Nov	317	12	13369	599
¶Golden Grange R. Princess	4-8	57	Feb	1356	69	2573	115
s. Meadow Lodge King's Raider		d. Princess Meadow of Manitou					
¶Golden Grange R. Sue	5-1	96	Feb	1400	56	5042	196
s. Meadow Lodge King's Raider		d. Linland Sue Anna					
¶Golden Grange R. Sylvania	2-8	233	Feb	835	44	8083	348
¶KenVer Noble Ocenia	#5-0	236	Dec	787	39	10653	445
¶Linland Sue Anna	9-10	152	Feb	1614	77	9203	415
s. Thespian's Butterfat Rex		d. Linland Suzette					
¶Meadow Haven H. Melba	2-4	295	Feb	775	40	9802	427
¶Sunny Meadows Delphina	2-8	234	Feb	985	50	8243	374
¶Valley Rogue Petunia	5-10	159	Feb	995	44	7575	332
BELL, SAMUEL H., "ROCKWOOD", DUBLIN, VA. ARHT							
Rockwood Broadcaster's Bonnie	2-4	305	Dec	425	26	7704	392
Rockwood Broadcaster's Dream	2-9	203	Jan	624	34	5377	256
Rockwood Broadcaster's Flower	2-4	298	Jan	562	28	6457	283
Rockwood Broadcaster's Levina	2-11	143	Jan	979	47	4573	209
s. Caumsett Broadcaster		d. Levina Foremost					
Rockwood Broadcaster's Peach	2-9	184	Jan	788	43	5874	268
Rockwood Broadcasters Randy	2-6	305	Jan	55	3	6987	323
Rockwood Broadcaster's Sweetie	2-8	276	Jan	662	37	6726	327
Rockwood C. B. Catherine	2-5	106	Jan	1029	52	3807	180
s. Caumsett Broadcaster		d. Rockwood R. E. F. Katrina					
Rockwood C. B. Keepsake	2-5	109	Jan	747	34	2869	114
s. Caumsett Broadcaster		d. Rockwood Keepsake					
Rockwood C. B. Mickey	2-5	107	Jan	901	45	3148	139
s. Caumsett Broadcaster		d. Rockwood Cockey					
Rockwood D. P. Bess	2-10	224	Jan	673	40	5725	282
Rockwood D. P. Flapper	2-7	295	Jan	532	36	6333	349
Rockwood D. P. Helen	2-7	305	Jan	517	36	7187	387
Rockwood D. P. Phillis	2-5	136	Jan	690	38	3455	164
s. Clear Springs Double Prediction		d. Rockwood First Peep					
Rockwood D. P. Pink	2-9	125	Jan	1096	49	4434	187
s. Clear Springs Double Prediction		d. Rockwood M. A. Victoria					
Rockwood D. P. Red Ruby	2-4	137	Jan	890	46	4150	197
s. Clear Springs Double Prediction		d. Mikella's Red Ruby					
Rockwood D. P. Sweet Adeline	2-8	305	Jan	261	14	7195	349
Rockwood General's Sweetie	2-11	137	Jan	624	30	3230	167
s. Bayville Generalissimo		d. Rockwood Lavern					
Rockwood General's Velda	2-9	192	Jan	479	24	4089	186
Rockwood Maxims Sunburst	3-3	153	Jan	590	34	4178	214
s. Rockwood Rose's Maxim		d. Rockwood Sunburst					
Rockwood R. M. Jewel	2-9	201	Jan	583	36	4478	249
Rockwood R. M. Kella	2-8	138	Jan	838	43	3993	191
s. Rockwood Rose's Maxim		d. Rockwood Patrick's Della					
BELLE TERRE FARMS, INCORPORATED, FREEHOLD, N. J. ARHT							
¶Applebrook Prediction's Beam	5-7	141	Feb	950	52	5101	311
s. McDonald Farms Prediction Jr.		d. Applebrook's Golden Beam					
¶Applebrook Prediction's Dawna	#3-5	302	Nov	247	19	9716	501
¶Applebrook Prediction's Dawna	4-5	26	Feb	1178	61		
s. McDonald Farms Prediction Jr.		d. Applebrook's Moonlight					
Delwake Gabriel's Deborah	3-10	228	Feb	550	25	5916	265
¶Delwake Gab's Gaiety	3-11	82	Feb	1389	66	4104	189
s. Fairlawn Maxim's Gabriel		d. Howella Hill Girlie					
Delwake Gab's Junie	2-8	305	Nov	22	1	8414	415
¶Delwake Gab's Kolor	2-8	365	Jan	142	7	11191	555
¶Delwake Gab's Nectar	2-4	365	Nov	221	14	11098	600
¶Delwake Gab's Solar	2-4	365	Nov	246	14	9576	488
¶Delwake G. H. Acqua	2-9	79	Feb	1158	50	3320	158
s. Gwynllan Hardwick		d. Delwake Janie					
¶Delwake G. H. Anita	2-5	5	Feb	168	8		
s. Gwynllan Hardwick		d. Delwake Governor's Woodbine					
Delwake G. H. Bea	2-5	71	Feb	1009	45	2434	107
s. Gwynllan Hardwick		d. Delwake Governor's Bluebell					
¶Delwake G. H. Delfette	2-5	365	Nov	319	16	14501	610
¶Delwake G. H. Enid	2-4	63	Feb	1070	52	2330	112
s. Gwynllan Hardwick		d. Delwake Delf					
Delwake G. H. Madame	2-3	43	Feb	1028	49	1465	70
s. Gwynllan Hardwick		d. Delwake Gov's Maida					
¶Delwake G. H. Mary	2-11	112	Feb	871	41	3270	149
s. Gwynllan Hardwick		d. Delwake Diana					
¶Delwake G. H. Nettie	2-3	305	Oct	603	27	11696	498
Delwake G. H. Otis	2-4	211	Feb	359	18	4127	187

¶Delwake G. H. Perk	2-5	57	Feb	1100	49	2151	99	
s. Gwynllan Hardwick		d. Delwake Gabriel's Patio						
¶Delwake G. H. Pert	2-7	5	Feb	191	8			
s. Gwynllan Hardwick		d. Delwake Governor's Nellie						
¶Delwake G. H. Rita	2-7	145	Feb	1128	51	6012	256	
s. Gwynllan Hardwick		d. Delwake Nannie						
¶Delwake G. H. Theresa	2-4	91	Feb	875	41	2710	130	
s. Gwynllan Hardwick		d. Delwake Villa						
¶Delwake G. H. Victory	2-9	9	Feb	343	15			
s. Gwynllan Hardwick		d. Delwake Janis						
¶Delwake Gov. Queenie	2-4	127	Feb	1179	66	5350	250	
s. Governor of Coventry		d. Delwake Sabre's Flossie						
¶Delwake Gov. Risi	2-7	115	Feb	1033	51	4430	202	
s. Governor of Coventry		d. Delwake Hardwick's Lady						
¶Delwake Gov's Ava	2-11	33	Feb	1115	48	1263	54	
s. Governor of Coventry		d. Delwake Gabriel's Patricia						
¶Delwake Gov's Ethel	2-11	70	Feb	1083	50	2607	117	
s. Governor of Coventry		d. Delwake Gabriel's Sunnygirl						
¶Delwake Gov's Fleurette	2-5	365	Nov	418	20	11320	484	
¶Delwake Hardwick Olga	2-8	186	Feb	1025	48	7579	362	
Delwake Hardwick Polliana	2-5	226	Feb	614	32	5710	287	
¶Delwake Hardwick Stefanie	2-7	194	Feb	1082	47	8197	352	
¶Delwake H. Josie	2-8	305	Oct	250	11	11535	524	
¶Delwake King Dottie	2-6	305	Nov	603	32	10568	477	
¶Delwake King's Alma	3-0	20	Feb	572	30			
s. Mulhocaway Meadow King		d. Delwake Butterfat March						
¶Delwake King's Circuit	3-3	286	Feb	611	37	10070	488	
¶Delwake King's Dimple	2-5	365	Nov	129	5	13152	551	
Delwake King's Madeline	3-4	305	Nov	463	22	10570	484	
Delwake King's Sugar	2-4	305	Nov	334	25	6336	308	
¶Delwake King's Tiny	2-7	305	Dec	181	11	9042	475	
¶Delwake Marvel Iona	2-5	9	Feb	347	15			
s. Delwake Gab's Marvel		d. Delwake Betty						
Delwake Sabre's Jettie	5-0	305	Feb	192	13	9283	506	
¶Fairlawn K. Ermine	2-6	9	Feb	315	16			
s. Fairlawn H. Eastern King		d. Fairlawn Peer's Silver Queen						
Forsgate Stimulus Althea	4-4	138	Feb	603	30	4400	210	
s. Caumsett Stimulus		d. Green Meads Dame Althea						
¶Fra-Mar Noelene	9-11	79	Feb	953	53	2750	134	
s. Fra-Mar Coronation Count		d. Fra-Mar Babette						
¶Hominy Hill Faithful	2-3	118	Feb	890	53	3863	193	
s. Hominy Hill Champion		d. Hominy Hill Faith						
¶Hominy Hill Peerless Actress	5-3	305	Dec	318	17	11103	537	
Locust Grove H. Martha	#5-9	275	Nov	121	7	8255	381	
Locust Grove Merit's Eliza	2-7	66	Dec	1024	49	2269	105	
s. Fairlawn Actor's Merit		d. Gardenville King's Edith						
Locust Grove R. Maiden	5-0	174	Feb	953	51	6534	340	
s. Fairlawn Hornet's Resolute		d. Glenburnie Maiden						
Nyala Honor's Duchess	2-5	160	Feb	623	33	4203	222	
s. Fairlawn Performer's Honor		d. Nyala Prince's Baroness						
¶Nyala Honor's Sunrise	2-3	228	Feb	813	43	7204	356	
Nyala Prince's Rosie	2-2	59	Feb	931	50	1810	102	
s. Nyala Peerless Prince		d. Doral R. Rosan						
Partridge Peerless Flossy	2-5	305	Feb	402	22	9813	438	
¶Perona Conqueror Pretoria	2-8	252	Feb	679	37	7495	368	
¶Pinnacle Footprint's Lady	8-0	81	Feb	1318	59	3829	167	
s. Foremost Footprint		d. Ben Tulloch Blakey Pudding						
¶Wilgorlan Farms Charlotte	3-3	266	Feb	742	44	8561	450	
¶Wilgorlan Farms Shelley	2-4	114	Feb	1041	53	4604	212	
s. Hominy Hill King's Courageous		d. Wilgorlan Farms Suzette						
BERESFORD, JAMES A., TYRONE FARM, METAMORA, MICH.								
Brookwood Pinta	6-8	305	Mar	120	5	10585	424	
Fairview's Beaulah 2d	#5-11	278	Dec	317	19	9881	444	
Langmeadow Noble Menanna	3-3	223	Mar	601	32	5890	285	
Tarbell Countess Chloe	3-7	223	Mar	768	43	7174	356	
Tarbell Gallant Harriet	8-3	34	Mar	1776	89	1932	98	
s. McDonald Farms Tarbell		d. Tarbell Loyal Harriet						
Tyrone Honor Dainty	2-5	305	Feb	465	28	7464	380	
Tyrone Honor Honoria	2-4	305	Dec	139	6	8319	365	
Tyrone Honor Jewel	3-7	152	Mar	984	47	5309	240	
s. Woodacres Honor Royal		d. Tyrone P. Diamond						
Tyrone H. Wistaria	1-11	122	Mar	877	37	3636	154	
s. Woodacres Honor Royal		d. Wistful of Tyrone Farm						
Tyrone Musician's Doris	3-2	52	Mar	1553	71	2616	123	
s. Fairlawn Peer's Musician		d. Fairview's Ambassador's Donna						
Tyrone P. Lustre	3-5	298	Mar	469	29	7335	376	
Tyrone P. Maddy	4-8	188	Mar	1048	56	8188	388	
Tyrone P. Nora	4-9	240	Mar	795	41	8052	364	
Tyrone P. Ruby	6-6	59	Mar	1603	80	3004	152	
s. Woodacres Royal Peer		d. Madaline of Tyrone Farm						
Tyrone P. Sandra	5-4	244	Mar	558	27	7416	333	
BLAKEFORD FARMS, INCORPORATED, QUEENSTOWN, MD. ARHT								
¶Blakeford Lavera	2-8	99	Mar	1258	61	3873	177	
¶Blakeford Mosetta	5-6	365	Apr	297	16	13266	708	
¶Blakeford Revelenta	2-8	305	Mar	28	2	7100	382	
¶Blakeford Rosette	4-0	305	Apr	45	3	9252	551	
¶Blakeford Tranquility 2d	5-6	305	Mar	506	28	8811	471	
BOLTON, CHARLES B., FRANCHESTER FARMS, WEST SALEM, OHIO. ARHT								
¶Adohr Atlas Minnie	3-5	270	Jan	810	43	10822	523	
¶Adohr Leader's Lovely	6-3	323	Jan	763	60	11109	710	
Al-Phine Star's Deborah	2-5	44	Jan	854	33	1162	45	
s. Franchester Free Wistar		d. Al-Phine Shane's Donna						
Al-Phine Star's Genevieve	2-4	162	Jan	647	32	3698	169	
s. Franchester Free Wistar		d. Way-Ellen Farms Jenny						
Al-Phine Star's Rose	2-9	155	Jan	689	31	3623	152	
s. Franchester Free Wistar		d. Al-Phine Philosopher's Flower						
Arrus Philosopher Radiance	5-0	305	Jan	410	24	11661	603	
Bethany Wistar's Lady	14-6	212	Jan	1080	50	10357	444	
¶Franchester Bright Inez	2-4	365	Nov	268	13	12477	596	
¶Franchester Free Lark	7-7	365	Jan	229	12	15524	717	
Franchester Gallant's Portia	2-6	141	Jan	617	28	3297	143	
s. Wey Acres Colonel's Gallant		d. Coronation H. Portia						
Franchester K. H. Pansy	3-1	104	Jan	919	44	3313	147	
s. Franchester Kella's Henchman		d. Gray Haven Pansy						
¶Franchester K. H. Rosetta	2-10	262	Jan	841	47	9388	447	
¶Franchester King's Beatrice	2-9	165	Jan	790	47	4931	251	
Franchester Mystic Iota	3-5	305	Oct	500	28	9121	454	
¶Franchester Mystic Iris	2-10	365	Dec	342	21	11371	606	
¶Franchester Mystic Precious	3-1	192	Jan	898	44	6713	304	
¶Franchester Perky Arawana	3-11	87	Nov	1931	86	5196	236	
s. Gayoso Levity Peer		d. Coronation Majestic Arawana						
¶Franchester Perky Catherine	2-10	208	Jan	978	54	7940	373	
Franchester Perky Ione	7-4	305	Dec	253	14	10336	498	
¶Franchester Perky Labelle	2-3	333	Jan	735	50	12486	606	
Franchester Supreme's Lou	2-4	365	Dec	124	7	9889	498	
Illustrator's Donna	8-6	305	Jan	170	8	13832	629	
Krantz Heim Royal's Ama May	2-2	129	Jan	575	27	2597	118	
s. Franchester Free Royal		d. Krantz Heim Free Marie						
Krantz Heim Royal's S. Miss	2-2	132	Jan	688	41	3049	169	
s. Franchester Free Royal		d. Krantz Heim King's Sensation						
Krantz Heim Royal's Sparkler	2-2	130	Jan	801	37	3637	162	
s. Franchester Free Royal		d. Krantz Heim Free Sensation						
¶Lakewood I. Karen	4-8	295	Jan	409	26	8962	463	
Marshland V. Alice	4-1	49	Jan	1529	68	2322	104	
s. Hominy Hill Viceroy		d. Lemira of Marshland						
¶Minibonya A. Precious	5-3	345	Jan	1651	79	19760	885	
¶Oberland Free Ann	3-7	153	Jan	849	44	4934	222	
s. Franchester Kella's Freeman		d. Oberland Lady Ann						
¶Oberland Free Victoria	2-11	365	Oct	521	26	12918	608	
¶Oberland Janice	2-3	305	Nov	153	7	10932	511	
¶Sunnydale Leader's Melody	5-10	365	Dec	624	27	19304	818	
Tagalong's Alice	2-5	51	Jan	1265	57	1987	90	
s. Franchester Free Sterling		d. Tagalong's Aude						
Tagalong's Free Bess	2-0	131	Jan	875	41	4024	180	
s. Franchester Free Sterling		d. Tagalong's Bess						
Tagalong's Gail	2-0	92	Jan	1053	45	3159	130	
s. Franchester Free Sterling		d. Gold Hero's Gracie						
Wescon's Duke's Sally	5-8	56	Jan	1478	70	2601	123	
s. Wescon's Norbeau's Duke		d. Wescon's Masher's Sally						
Wescon's Norbeau's Delightful	3-10	220	Jan	1171	67	9866	501	
¶Wescon's Norbeau's Pandora	4-4	239	Jan	397	22	6352	308	
BOMBERGER, HOWARD B., MEADOW WOOD DAIRIES, LEBANON, PA.								
¶Badger's Jewel	6-6	365	Dec	345	15	16229	714	
¶Badger's M. W. Wandaline	3-8	365	Feb	223	10	12001	563	
¶Badger's Phoebe of M. W.	5-8	90	Feb	1412	65	4541	207	
s. Coldspring's Hardwick's Badger		d. Meadow Wood Phoebe Gal						
¶Conqueror's Vellana of M. W.	5-5	82	Feb	1316	69	3970	206	
s. Coldspring's B. R. Conqueror		d. Vallena of Meadow Wood						
¶Conqueror Wanda of Meadow Wood	2-7	82	Feb	992	40	2964	114	
s. Coldspring's B. R. Conqueror		d. Meadow Wood Wandaline						
¶Edison's Meadow Wood Vera	3-10	365	Dec	97	6	12620	662	
¶Edison's M. W. Noble Lady	4-8	130	Feb	843	43	4562	221	
s. Lycoming's Edison of Rovadale		d. Noble's Lady of Meadow Wood						
¶King's Conquest's Nellie	10-3	265	Feb	1032	52	10881	508	
¶Lynn's Dainty of Meadow-Wood	3-3	365	Nov	158	9	11645	578	
¶Lynn's Rose Girl of M. W.	2-3	352	Feb	632	32	12243	542	
¶Lynn's Tessie of M. W.	2-8	350	Feb	536	30	9605	492	
¶Lynn's Vivian of M. W.	3-11	296	Feb	876	55	11961	634	
¶Meadow Wood L. K. Jean	2-6	315	Feb	873	39	9816	496	
¶Modeel Perky's Rose S.	6-9	77	Feb	1099	53	2676	125	
s. Hominy Hill Modeel Perky		d. Modeel S. Rose 2d						
¶M. W. Archer's Margie	6-5	103	Feb	1332	64	5153	287	
s. Coldspring's Beauty's Archer		d. King's Margie of Meadow Wood						
¶M. W. Badger's Florentine	6-9	365	Dec	37	1	13036	589	
¶M. W. Conqueror's Kay	2-5	305	Feb	271	16	6535	390	
¶M. W. Conqueror's Lady	2-3	305	Jan	274	16	7748	408	
¶Pebble Hill Cavalier's Bounty	6-10	365	Feb	65	3	13435	671	
¶Prince's Arbutus of M. W.	3-5	305	Dec	76	3	8121	343	
¶Prince's Vivian of M. W.	3-10	233	Feb	520	28	6523	315	
BORK MEMORIAL HOSPITAL, WILLIAM L., CHATTANOOGA, TENN. ARHT								
¶Hamilton County Free Effie	2-3	299	Mar	799	44	9133	440	
¶Hamilton County Free Louise	2-9	122	Mar	926	52	3461	201	
s. Franchester Kella's Freeman		d. Hamilton County Maxim Louise						
¶Hamilton County Free Mary	2-8	299	Mar	836	52	9738	513	
¶Hamilton County Free Maxine	2-7	305	Mar	847	45	9071	431	
¶Hamilton County Free Vivian	2-7	213	Mar	739	34	5246	221	
¶Hamilton County Maxim Lily	6-5	36	Mar	1614	75	1820	84	
s. Quail Roost Choice Maxim		d. Hamilton County Iris						
¶Hamilton County Noble Lois	5-1	122	Mar	1327	72	5462	311	
¶Hermitage View Royal Mamie	5-6	107	Mar	1289	46	4939	184	
s. Riegeldale Max's Royalist		d. Lynbeth's Lucky Lady						
¶Hermitage View S. La Belle	2-10	365	Jan	581	33	11226	552	
¶Mo-La-Jac Carol's Electra	4-9	135	Mar	975	52	5059	254	
¶Nejasco Jupiter Liz	2-10	164	Mar	763	48	4376	243	
s. Skuggek Comet Jupiter		d. Riegeldale Viscount's Lassy						
BRIGGS, MERVIN C. & SONS, FAIRHOLM DAIRY, PORTSMOUTH, R. I.								
¶Fairholm's Lucky Madge	3-0	305	Nov	129	6	9566	441	
¶Tarbell Champion Anemone	4-11	305	Nov	321	16	12311	526	
CARR, H. C., GUERNSDEL FARM, CHAPEL HILL, N. C. ARHT								
¶Chilbrook's Baby Girl's Fancy	9-5	202	Feb	880	51	7354	414	
¶Guernsdel Maxim Belle	3-3	152	Feb	849	48	4592	250	
s. Bournedale Maxim's Duke		d. Guernsdel Noble Becky						
¶Guernsdel Maxim Brenda	2-8	249	Feb	563	36	5735	344	
¶Guernsdel Maxim Buttercup	2-4	365	Jan	438	29	9438	489	
¶Guernsdel Maxim Debra	3-11	115	Feb	1344	73	5261	263	
s. Bournedale Maxim's Duke		d. Guernsdel Noble Della						
¶Guernsdel Maxim Doris	2-3	291	Feb	440	27	6280	364	
¶Guernsdel Maxim Flute	3-11	292	Feb	622	40	9192	465	
¶Guernsdel Maxim Gladys	5-8	137	Feb	1157	64	6122	331	
s. Bournedale Maxim's Duke		d. Guernsdel Noble Gem						
¶Guernsdel Maxim Gwen	3-8	170	Feb	723	41	4753	273	
¶Guernsdel Maxim Jane	2-3	268	Feb	715	44	7248	385	
¶Guernsdel Maxim Janice	4-9	74	Feb	1465	71	3698	172	
s. Bournedale Maxim's Duke		d. Guernsdel Noble Jeannie						
¶Guernsdel Maxim Juanita	4-2	315	Feb	982	54	11226	621	
¶Guernsdel Maxim Kathleen	4-2	114	Feb	1128	60	4583	233	
s. Bournedale Maxim's Duke		d. Rupert's Kathrine						
¶Guernsdel Maxim Lora	4-5	19	Feb	910	38			
s. Bournedale Maxim's Duke		d. Guernsdel Noble Lucy						
¶Guernsdel Maxim Nan	2-5	305	Nov	470	27	10142	488	
Guernsdel Maxim Naomi	2-3	63	Feb	853	38	1862	93	
s. Bournedale Maxim's Duke		d. Guernsdel Princess Naomi						
¶Guernsdel Maxim Paula	4-3	207	Feb	840	41	8490	424	
¶Guernsdel Maxim Pearl	2-5	19	Feb	659	31			
s. Bournedale Maxim's Duke		d. Guernsdel Noble Patricia						

¶Guernsdel Maxim Venus	2-5	288	Feb	858	51	9173	473	
¶Guernsdel Noble Abbie	6-5	232	Feb	1057	51	10321	543	
¶Guernsdel Noble Kathy	6-7	71	Feb	1740	90	4013	201	
s. Quail Roost NoMax Raider		d. Rupert's Katherine						
¶Guernsdel Princess Alyse	4-2	222	Feb	882	50	8242	425	
¶Guernsdel Princess Ava	8-0	63	Feb	1355	65	2781	137	
s. Croasdaile's Prince Rupert		d. Martha's Agate of Chilbrook						
Guernsdel Princess Fay	2-4	250	Feb	688	44	6519	361	
Guernsdel Princess Fran	2-10	30	Feb	1024	60	1053	61	
s. Croasdaile's Prince Rupert		d. Baby Girl Fancy of Chilbrook						
¶Guernsdel Princess Geneva	3-2	211	Feb	827	45	7751	395	
¶Guernsdel Princess Lucile	3-5	170	Feb	803	45	5401	273	
s. Croasdaile's Prince Rupert		d. Lassie's Choice of Chilbrook						
Guernsdel Princess Maxine	2-10	71	Feb	1012	51	2347	106	
s. Croasdaile's Prince Rupert		d. Guernsdel Noble Madeline						
Guernsdel Princess Nonette	2-9	278	Feb	653	40	8008	418	
Guernsdel Princess Pansy	2-7	305	Feb	36	2	8929	470	
Guernsdel Queen Christie	2-7	40	Feb	778	32	1014	42	
s. Guernsdel Noble Arthur		d. Guernsdel Maxim Christine						
Guernsdel Queen Keepsake	2-3	305	Nov	79	4	7070	343	
Guernsdel Queen May	2-5	310	Feb	464	26	6489	331	
Guernsdel Queen Patsey	2-9	173	Feb	599	30	4052	194	
Guernsdel Queen Victoria	2-9	305	Oct	515	25	7837	346	
Maxim Duke Little Sheba	2-4	182	Feb	648	40	5199	283	
s. Bournedale Maxim's Duke		d. Riegeldale Gentleman's Emily						
McPherson Farms Rosette	2-3	270	Jan	636	42	6604	366	
¶Nero's Violet of Chilbrook	4-2	305	Oct	310	13	11429	550	
COKER, GRADY N., NEJASCO FARMS, CANTON, GA.								ARHT
Dinsmore No Max Precious	4-10	121	Feb	550	30	2633	129	
s. Quail Roost No Max King		d. Dinsmore Queen Precious						
¶G. G. Edwin's Prinss	#3-8	304	Jul	365	28	6762	415	
Gippy Conrad Victorine	2-5	57	Feb	634	30	1218	57	
s. Northern Conrad		d. Gippy Chief Valentine						
Gippy Prediction Gracie	2-6	149	Feb	599	28	3534	160	
s. Klondike Mollie's Prediction		d. Rivelon Philosopher's Grace						
Klondike Premost Judy	3-1	71	Feb	585	29	1503	72	
s. McDonald Farms Predictmost		d. Klondike Ray Julie						
Nejasco K. M. P. Barbara	2-5	116	Feb	554	25	2588	115	
s. Klondike Mollie's Predictor		d. Belmont View Brilliant's Babe						
¶Nejasco K. M. P. Favorite	2-5	245	Feb	280	19	5143	239	
¶Nejasco K. M. P. Keepsake	2-8	305	Feb	384	22	7822	385	
Nejasco Max Arlene	2-4	23	Feb	557	29			
s. Riegeldale Melba's Maxim		d. Twin Elma Arlene						
¶Nejasco Meteor Fay	4-10	305	Feb	230	13	7906	404	
¶Nejasco Phil's Alicia	4-8	305	Nov	115	5	10235	453	
¶Nejasco Phil's Amy	2-5	285	Feb	421	24	6931	345	
Nejasco Phil's Belle	2-6	114	Feb	702	31	3301	140	
s. Coldspring's Royal Philosopher		d. Belmont View Fashion's Belvia						
¶Nejasco Phil's Cupid	2-3	305	Jan	293	18	6627	298	
Nejasco Phil's Del	4-1	182	Feb	489	24	3809	182	
s. Coldspring's Royal Philosopher		d. Riegeldale Mck King's Delta						
¶Riegeldale Max's Babette	#4-3	304	Jul	658	40	8714	490	
Shoal Falls Gay Annie	2-2	115	Feb	493	26	2123	105	
s. Shoal Falls Gay Lad		d. Valet's Queen Ann						
Shoal Falls Nobleman Chata	2-1	91	Feb	509	25	1838	91	
s. Shoal Falls Golden Nobleman		d. Archdale Design Alma						
¶Valleyrun Kinsman's Marietta	2-10	365	Nov	525	26	10730	539	
CORBETTA, ROGER H., ATTEBROC FARM, MILLBROOK, N. Y.								ARHT
¶Attebroc Emory's Baroness	4-1	99	Mar	1307	67	4829	245	
s. Haven Hill Emory's Jim		d. Crosby's Mary Lou						
¶Attebroc Emory's Faith	4-3	40	Mar	1805	85	2313	110	
s. Haven Hill Emory's Jim		d. Birchfield C Faithmore						
¶Attebroc Kenyon Bella	2-9	203	Mar	1353	60	9445	444	
¶Attebroc Melinda's Firebelle	2-3	223	Mar	935	50	8209	409	
¶Belle of Limestone Creek	5-0	60	Mar	1858	81	3655	162	
s. Fra-Mar Pharaoh		d. Camilla of Mengus Farm						
¶Campbell Farms Major's Eloise	8-4	102	Mar	1778	69	6149	244	
s. Walnut Crest Steadfast's Major		d. Walnut Crest Patriot's Ellen						
¶Countess Star of High Fields	9-9	71	Mar	1808	79	4346	190	
s. Wyebrook Scholar		d. Countess Rose of Fernbrook						
¶Cybatina Betty	8-8	335	Mar	1281	55	18917	871	
¶Donna of Green Top Farm	5-5	60	Mar	1670	75	4637	227	
s. Merit G. Gene		d. Anna May of Green Top Farm						
¶Dunwalke R. Gardenia	3-10	102	Mar	1374	55	5582	238	
s. Hominy Hill Rex		d. Spar Hill Hyacinth 5th						
¶Eight Bells Bonny	6-7	116	Mar	1793	70	7875	354	
s. McDonald Farms King's Prophecy		d. Wyndemoor's Bonny Rose						
¶Eight Bells Marshall's Fete	7-5	106	Mar	1191	59	5030	253	
s. Asgrow Golden Marshall		d. Asgrow Happy Holiday						
¶Evangeline's Buttergirl	4-4	361	Mar	633	34	15400	760	
¶Fairlawn K. Charlotte	4-5	103	Mar	1275	68	5059	274	
s. Fairlawn H. Eastern King		d. Riegeldale Emory's Charlotte						
¶Flying Horse Phil's Holly	5-5	305	Feb	786	56	13688	714	
¶Langmore C. Perfect Katie	3-2	183	Mar	1091	55	6998	357	
¶Maple Lane Newsboy's Benita	4-11	232	Mar	1045	47	9903	458	
¶McDonald Farms Le Rosamond	5-1	33	Mar	1811	89	1913	94	
s. McDonald Farms S. Leader		d. McDonald Farms Ideal Madella						
¶Moreau Farms Princess	8-10	265	Mar	1231	61	12993	615	
¶Pharos Improver's Hopette	6-5	365	Jan	371	25	14352	764	
¶Silver Moon H. Electa	10-3	102	Mar	1677	81	6152	275	
s. Ladderlook Hornpipe		d. Red Wing's Agatha						
¶Twin Birch Pal's Duo	6-10	365	Mar	628	29	14454	719	
COTTING, C. E., CHEDCO FARM, BERLIN, MASS.								
¶Chedco Carole	2-7	225	Mar	632	34	6195	306	
¶Chedco Frolic	2-11	144	Mar	882	49	4723	228	
¶Chedco Fun	5-2	129	Mar	1367	64	6451	294	
¶Chedco Gay	3-8	206	Mar	1147	52	9092	426	
¶Chedco K. Utopia	2-6	46	Mar	1077	48	1634	76	
s. Fairlawn K. Dairy King		d. Pine Manor King's Utopia						
¶Chedco Rebecca	2-9	277	Mar	649	36	7744	427	
¶Chedco Royal Utopia	2-5	250	Mar	828	43	7991	399	
¶Chedco Ruth's Westeria	3-1	336	Mar	733	41	10101	565	
¶Chedco Utopia	5-2	174	Mar	1402	67	9166	474	
¶Fairlawn Actor's Hollyhock	2-2	26	Mar	916	49			
s. Fairlawn Peerless Actor		d. Fairlawn K. Laurel						
¶Fairlawn K. Laurel	4-5	16	Mar	895	34			
s. Fairlawn H. Eastern King		d. Fairlawn Peer's Holly						
¶Flying Horse Phil's Dottie	5-4	365	Feb	955	53	18160	902	
¶Hominy Hill Honeysuckle	4-9	104	Mar	1443	66	5447	242	
s. Hominy Hill Champion		d. Hominy Hill Honeybloom						
¶Hominy Hill Princess Lorraine	2-5	305	Mar	920	51	9545	553	
¶Hominy Hill R. Moonlight	2-9	365	Jan	432	24	12613	633	
¶Langwater Melinda	3-5	82	Mar	1103	62	3165	162	
s. Langwater Acme		d. Langwater Melba						
DAVIS, ROBERT S., IDACREST GUERNSEY FARM, KUNA, IDAHO.								ARHT
Bobo Z.	3-3	203	Mar	869	45	7319	342	
Idacrest Actor's Betty	2-2	117	Mar	932	43	3783	163	
s. Idacrest Allen's Actor		d. Fran Ell Beda						
Idacrest B. Marylou	1-11	125	Mar	1261	54	5177	227	
s. Nyala Ermine's Bonanza		d. Idacrest Noble Merry						
Idacrest B. Phyldora	2-0	8	Mar	323	16			
s. Nyala Ermine's Bonanza		d. Idacrest Phyldora						
Idacrest N. Annabelle	2-1	168	Mar	1021	49	5709	262	
Idacrest N. Flower	1-11	183	Mar	822	41	5165	251	
Idacrest N. Maureen	2-2	113	Feb	714	37	3164	162	
s. Ubilla Nobleman		d. Idacrest Regent's Madaline						
Idacrest N. Phylena	2-1	152	Mar	1240	52	6149	254	
s. Ubilla Nobleman		d. Idacrest Regent's Phyleen						
Idacrest T. Artist	1-11	235	Mar	747	42	6014	307	
Idacrest T. Barbarita	1-11	337	Jan	823	41	11083	497	
Idacrest T. Gloria	1-11	305	Mar	791	43	8901	463	
Idacrest T. Kathy	2-6	168	Mar	880	48	5321	252	
Idacrest T. Phylis	#2-0	296	Nov	459	29	8989	485	
Idacrest T. Phylis	2-11	79	Mar	1491	70	4107	208	
s. Prestdale Phyl's Troubadour		d. Idacrest Phylora						
Idacrest Viking's Anna	6-7	337	Jan	652	36	12016	589	
Ubilla Ginny Lee	4-0	29	Mar	1522	69			
s. Ubilla Vanlad		d. Ubilla Mythical Genieve						
DIETRICH FARMS, INCORPORATED & STANER, BOB, BREMEN, IND.								ARHT
Owen's Place A. P. Clara	2-7	152	Mar	850	44	5086	251	
Owen's Place A. P. Edna	2-10	109	Mar	829	41	3470	163	
Owen's Place A. P. Harriet	2-5	103	Mar	1061	49	3735	172	
Owen's Place A. P. Lois	2-6	152	Mar	1008	47	5361	250	
Owen's Place Princess Agnis	2-1	216	Mar	446	24	4674	234	
Owen's Place Princess Ann	2-5	191	Mar	879	42	6371	297	
Owen's Place Princess Bona	2-7	305	Mar	325	17	8300	391	
Owen's Place Princess Diana	2-5	305	Jan	586	32	8568	415	
Owen's Place Princess Fairy	3-9	260	Mar	767	39	7950	378	
Owen's Place Princess Linda	4-4	145	Mar	820	40	4816	230	
Owen's Place Princess Marva	2-9	229	Feb	519	31	6493	318	
Owen's Place Princess May	#2-4	364	Nov	157	8	9574	469	
Owen's Place Princess Ona	2-8	152	Mar	831	41	4601	219	
Owen's Place Princess Rose	2-3	84	Mar	997	48	2735	128	
s. Sun-Blest Farms Crystal Prince		d. Owen's Place Ptolemy's Rose						
Owen's Place Ptolemy's Cloy	2-9	303	Mar	351	22	7167	371	
Owen's Place Royal's Gem	3-4	305	Feb	286	15	7625	379	
Staner Farm Betsy	2-10	154	Mar	636	33	3648	190	
Staner Farm Cheerio	2-3	365	Mar	302	16	9502	450	
Staner Farm Fleorette	2-8	227	Mar	485	26	4663	238	
Staner Farm Kay	2-7	67	Mar	767	38	1663	85	
s. Curtiss Candy Lucky Royal		d. Miller's Aphrodite's Phyliss						
Staner Farm Lady	2-3	114	Mar	1029	46	3972	186	
s. McDonald Farms Pre Lucky Boy		d. Clearview's Squire's Maid						
Staner Farms Linda's Lee	2-3	176	Mar	534	29	3399	172	
Staner Farm Linda's Lou	2-3	156	Mar	630	32	3928	196	
Staner Farm Proud Patricia	2-9	207	Mar	711	35	5918	282	
Sugar Grove's Dolly Ann	7-11	328	Mar	662	36	13050	628	
DILLARD, D. H., HOMEWOOD FARMS, AGRICOLA, VA.								ARHT
¶Homewood A. D. Flora	2-1	305	Jan	37	2	7209	338	
¶Homewood A. D. Nina	1-11	365	Jan	388	22	10239	457	
¶Homewood Blissful Jane	2-7	365	Dec	67	4	10711	523	
¶Homewood Blissful Jane	3-9	26	Mar	1311	56			
s. Bayville Blissmost		d. Homewood Emory's Jane						
¶Homewood Bright Dolly	2-3	365	Dec	438	29	10288	522	
¶Homewood Bright Dream	2-1	305	Nov	161	9	8004	376	
¶Homewood Defiance's Janie	2-4	365	Dec	147	7	11430	518	
¶Homewood Defiance's Lark	2-2	139	Mar	752	35	3594	173	
s. Homewood Susana's Defiance		d. Homewood Raider's Pearl						
¶Homewood Defiance's Linda	2-3	365	Jan	117	7	9834	517	
¶Homewood Defiance's May Belle	2-3	365	Jan	187	13	9056	459	
¶Homewood Defiance's Pearl	2-2	365	Jan	161	9	10170	471	
¶Homewood Defiance's Rose	2-1	183	Mar	590	32	3813	201	
s. Homewood Susanna's Defiance		d. Homewood Raider's Rose						
¶Homewood Dreaming Belle	2-9	160	Mar	929	46	5548	297	
s. Homewood's Dreaming Prince		d. Homewood Raider's May Belle						
¶Homewood Golden Bell	3-5	66	Mar	1217	60	2618	118	
s. Homewood Golden Prince		d. Homewood Solomon's May Belle						
¶Homewood Golden Ethel	2-4	365	Dec	81	5	10653	551	
¶Homewood Golden Ollie	2-1	365	Feb	425	28	10089	544	
¶Homewood Golden Pauline	2-3	21	Mar	580	20			
s. Homewood Golden Prince		d. Homewood Defiance's Pauline						
¶Homewood Golden Queen	5-7	134	Mar	1278	73	5998	301	
s. Homewood Golden Prince		d. Homewood Solomon's Queen						
¶Homewood G. P. Josephine	3-3	365	Nov	375	21	11216	582	
¶Homewood Lady Bliss	2-10	305	Nov	367	23	8019	418	
¶Homewood Mary Ann	2-1	305	Dec	438	25	8143	388	
¶Homewood Mary Frances	2-1	305	Dec	328	20	7440	354	
¶Homewood Raider's Bell	2-2	128	Mar	1213	63	5280	274	
s. Quail Roost Bright Raider		d. Solomon's Nina Bell						
¶Homewood Raider's Della	2-2	365	Jan	306	19	9900	505	
¶Homewood Raider's Dolly	5-4	68	Mar	1233	67	2787	140	
s. Quail Roost Bright Raider		d. Homewood Defiance's Dolly						
¶Homewood Raider's Dolly May	3-3	121	Mar	1071	51	4552	215	
s. Quail Roost Bright Raider		d. Mary's Dolly May						
¶Homewood Raider's Dream	7-1	91	Mar	1311	75	4126	210	
s. Quail Roost Bright Raider		d. Prince Solomon's Dream Girl						
¶Homewood Raider's Louise	2-2	134	Mar	893	36	4107	188	
s. Quail Roost Bright Raider		d. Homewood Solomon's Lois Lee						
¶Homewood Raider's Mabel	2-2	118	Mar	777	36	3220	148	
s. Quail Roost Bright Raider		d. May's Belle of Monroe						
¶Homewood Raider's Pauline	2-3	365	Jan	179	10	9764	467	
¶Homewood Raider's Polly	2-2	203	Mar	729	42	5256	290	
¶Homewood Raider's Rosette	2-10	365	Feb	357	24	9671	531	
¶Homewood Raider's Susana	5-5	66	Mar	1290	53	2746	113	
s. Quail Roost Bright Raider		d. Smith's Lucille Susana						

¶Homewood Raider's Sylvia	2-3	52	Mar	1010	50	1684	82	
s. Quail Roost Bright Raider		d. Elmdale Princess' Sylvia						
¶Homewood Sequel R. Nina	1-10	305	Dec	463	29	8588	380	
¶Homewood Sequel's Admirer	2-2	305	Jan	354	23	6509	367	
¶Homewood Sequel's Faith	2-4	160	Mar	822	38	4671	216	
s. Homewood Sequel Prince		d. Arrogant Rex's Faith						
¶Homewood Sequel's G. Linda	2-5	305	Nov	66	3	8752	408	
¶Homewood Sequel's Josephine	2-1	55	Mar	1236	52	2162	96	
s. Homewood Sequel Prince		d. Homewood Golden Josephine						
¶Homewood Solomon's Lady P.	7-9	61	Mar	1723	87	3296	171	
s. Quail Roost Prince Solomon		d. Cedar Grove's Lady Pauline						
¶Homewood Warrior's Dream	2-1	105	Mar	1039	46	3904	167	
s. Bayville General Warrior		d. Homewood Raider's Dream						
¶Homewood Warrior's Kay	2-2	53	Mar	1216	50	2079	89	
s. Bayville General Warrior		d. Homewood Raider's Kay Linda						
¶Homewood Warrior's Linnea	2-2	18	Mar	619	25			
s. Bayville General Warrior		d. Homewood Golden Linnea						
¶Homewood Warrior's Nina	2-2	24	Mar	735	30			
s. Bayville General Warrior		d. Homewood G. P. Nina						
¶Homewood Warrior's Queen	2-2	141	Mar	1013	47	4966	232	
s. Bayville General Warrior		d. Homewood Golden Queen						
¶Oak Park Coronation Sylvia	6-9	138	Mar	1261	59	6191	289	
s. Oak Park Coronation Artist		d. Oak Park Noma						
¶Oak Park Jane's Jewel	5-11	61	Mar	1358	70	2778	147	
s. Oak Park Monroe		d. Oak Park Jane						
¶Oak Park Valorine	3-9	68	Mar	1593	75	3389	152	
s. Homewood Sequel Prince		d. Oak Park Valencia						
DODSON, OTIS R., GOOSE VALLEY FARMS, COLONIAL PARK, PA. ARHT								
Goose Valley Barbee	2-5	317	Feb	706	37	9208	404	
Goose Valley Becky	2-5	365	Jan	424	27	11599	566	
Goose Valley Bo-Peep	3-9	305	Jan	57	3	8305	381	
Goose Valley Fawn	2-5	76	Feb	1174	47	3014	127	
s. Gardenville King's Romeo		d. Goose Valley Fedora						
Goose Valley Happy	2-5	51	Feb	786	36	1425	65	
s. Goose Valley Noble		d. Goose Valley Holiday						
Goose Valley Hazel	2-9	107	Feb	831	45	3140	162	
s. Goose Valley Noble		d. Rovadale Romeo's Hybiscus						
Goose Valley Hester	2-10	68	Feb	957	48	2266	111	
s. Goose Valley Noble		d. Rovadale Romeo's Hybiscus						
Goose Valley Jean	4-1	348	Feb	506	33	8766	447	
Goose Valley Jill	2-4	118	Feb	730	39	3179	148	
s. Goose Valley Noble		d. Goose Valley Janice						
Goose Valley Leah	2-4	245	Feb	586	36	5900	309	
Goose Valley Lillian	2-9	248	Feb	715	32	7093	313	
Goose Valley Mattie	2-5	337	Feb	476	30	7999	441	
Goose Valley Maxine	2-5	270	Feb	703	37	8060	369	
Goose Valley Nimble	2-7	337	Feb	571	33	8681	417	
Goose Valley Patience	4-11	300	Nov	583	31	9706	467	
Goose Valley Playful	2-4	211	Feb	606	33	4561	231	
Goose Valley Romeo's Nell	2-4	224	Feb	612	32	5147	238	
Goose Valley Romeo's Queen	2-4	305	Dec	277	15	7609	343	
ERB, L. W., DAYBREAK FARMS, JEFFERSON, OREGON. ARHT								
Daybreak A. Lanny	2-1	305	Jan	433	27	6049	324	
Daybreak A. Patsy	2-7	171	Jan	535	30	3269	183	
Daybreak B. Goldilocks	2-5	166	Jan	754	39	4526	221	
Daybreak B. Jennie	2-5	305	Jan	492	30	8663	482	
Daybreak D. Etta	2-9	305	Nov	563	34	8264	436	
Daybreak Diplomat's Wanda	2-11	305	Nov	494	33	7688	427	
Daybreak Duke's Pansy	3-4	305	Jan	368	23	6919	374	
Daybreak Duke's Sylvia	2-3	305	Jan	238	15	5826	323	
Daybreak Frenchman's Faynola	3-5	305	Dec	65	4	6655	362	
ERDMAN, MYRON E., MYOWN FARM, CHENOA, ILL. ARHT								
Burton Lane Ojus' Sarah	4-9	75	Mar	1165	54	3062	142	
s. Burton Lane's Supreme Ojus		d. Burton Lane's Sargon Helen						
Burton Lane's Supreme Paulette	#5-5	261	Nov	384	19	9302	413	
Burton Lane's Supreme Paulette	6-4	85	Mar	1269	53	3664	175	
s. Valor's Faithful Supreme		d. Burton Lane Thor's Nedra						
Elmwood's Count Bonnie	2-2	66	Mar	843	40	1825	86	
s. Llan Fair Count's Daffy		d. Lookout Valley El Norita						
Elmwood's Golden Beauty	3-0	305	Jan	215	13	8786	445	
Elmwood's Merry Red	4-3	186	Mar	734	36	5818	275	
Elmwood's Trooper Rosette	2-1	294	Mar	505	28	7078	345	
Ideal's Rose King's Princess	3-11	285	Mar	846	46	10352	500	
Lakewood Faithful Girl	9-10	178	Mar	893	45	6347	324	
Lindenhurst Capulet	3-11	305	Nov	53	3	8199	391	
Lindenhurst Capulet	4-11	80	Mar	1361	59	3755	163	
s. Boulder Bridge Capulet		d. Lindenhurst Ellen						
Lindenhurst Proud Greta	4-0	305	Nov	72	3	9186	406	
Lindenhurst Proud Greta	4-11	112	Mar	1137	51	4641	209	
s. R. Lane's Proud Pilot		d. Lindenhurst Greta						
FARNHAM, MEADE & SON, AL-PHINE GUERNSEY FARM, EDGERTON, OHIO. ARHT								
Al-Phine Alma's Amy	10-5	299	Mar	759	40	10991	505	
Al-Phine Bright Crescent	2-3	210	Mar	757	35	6204	260	
Al-Phine Bright Dimples	2-4	305	Feb	368	16	9529	369	
Al-Phine Bright Pet	2-3	87	Mar	1068	42	3256	131	
s. Franchester Bright Duke		d. Lookwell Caress						
Al-Phine Bright Wanda Lou	2-3	301	Mar	708	35	10191	427	
Al-Phine Carol-Ann	11-11	155	Mar	1251	61	7543	367	
Al-Phine Charms L. C. Labelle	4-4	305	Dec	905	43	12940	515	
Al-Phine Corking's Charms	8-4	354	Mar	998	43	18343	736	
Al-Phine Dans Dinah	2-10	365	Jan	103	4	11290	469	
Al-Phine G. Lad Pat	5-5	60	Mar	1594	73	3318	157	
s. Fireside Gay Laddie		d. Al-Phine Pepper of Gilteadge						
Al-Phine G. Lad's Fan	4-8	279	Mar	899	52	9966	496	
Al-Phine Illustrious Iola	7-6	53	Mar	1614	77	2647	127	
s. Great Oak's Jane's Prince		d. Lad's Iris						
Al-Phine Lad's Butterfat	4-1	305	Jan	309	16	12807	588	
Al-Phine Lad's Gloriana	3-6	305	Jan	58	3	9842	468	
Al-Phine Lads Illustrious	3-9	329	Mar	805	46	11053	545	
Al-Phine Lad's Jean	4-7	230	Mar	986	45	8960	386	
Al-Phine Lad's Pearl	#5-5	298	Mar	91	5	9835	482	
Al-Phine Lad's Princess	4-2	305	Mar	350	17	11209	511	
Al-Phine Lad's Winona	4-8	207	Mar	912	38	8307	345	
Al-Phine P. Faith	4-5	305	Jan	272	14	9897	492	
Al-Phine Rose of Stella	12-6	44	Mar	1623	67	2217	97	
s. Ricmere's Glow Boy		d. Ellenor's Stella						
Al-Phine Shane's Alma	5-4	365	Feb	35	1	11734	560	
Al-Phine Shane's Winnie	6-4	305	Feb	161	7	10917	436	
Al-Phine Star's Charlotte	3-5	46	Mar	1502	72	2199	106	
s. Franchester Free Wistar		d. Lookwell Caress						
Al-Phine Star's Donelda	2-5	216	Mar	1013	43	7650	307	
Al-Phine Star's Lila	2-7	146	Mar	1017	42	5075	216	
Al-Phine Star's Saturn	2-2	241	Mar	850	45	7669	349	
Al-Phine Supreme Darleen	2-3	31	Mar	1169	60			
s. Al-Phine Lads Prediction		d. Al-Phine Shane's Darling						
Dinna of Al-Phine	9-10	301	Mar	658	30	11139	437	
Franchester King's Caper	5-7	113	Mar	1236	51	4949	239	
s. Franchester Kella's King		d. Franchester Mystic Caper						
Lookwell Violet Bee	9-9	365	Jan	282	10	17475	644	
Ren's Emerald Levity Rosita	6-10	213	Mar	1165	54	10201	440	
FLORIDA AGRICULTURAL EXPERIMENT STATION, GAINESVILLE, FLA.								
Florida Fay Bonny	2-0	204	Mar	484	22	3591	166	
Florida Fay Heirloom	2-3	75	Mar	689	32	1704	83	
s. Dinsmore Fayroyal		d. Florida Rex Heiress						
Florida Fay Mamie	2-0	117	Mar	473	28	2014	111	
s. Dinsmore Fayroyal		d. Lakemont Judy's Mamie						
Florida Fay Snow-White	2-0	63	Mar	976	42	1870	89	
s. Dinsmore Fayroyal		d. Dinsmore Noble Snow-White						
Jenwell V. Eliza	3-0	305	Jan	14		7602	269	
Lakemont Judy's Eliza	4-7	209	Mar	757	39	5722	309	
FOWLER, O. T., GRAND VIEW GUERNSEY FARM, PFAFFTOWN, N. C.								
¶Applebrook Prediction's Sunray	3-11	88	Mar	1343	66	4225	201	
s. McDonald Farms Prediction Jr.		d. Clora's Point Princess Sunbeam						
¶Applebrook's Narcissus	6-0	88	Mar	1486	69	4502	206	
s. McDonald Farms Prediction Jr.		d. Fairlawn Peerless Etty						
¶Burkeville Emory's Beautiful	5-11	319	Mar	861	47	11189	575	
¶Coldspring's Noble's Irma	4-0	305	Jan	562	29	11472	529	
¶Dinsmore Mayroyal Willow	7-3	40	Mar	1550	58	1951	78	
s. Foremost May Royalty		d. Dinsmore Royal Willow						
¶Flying Horse T's Betty	3-8	305	Jan	153	8	9880	491	
¶Grand View B. Predictor Ruby	3-4	365	Mar	453	24	10612	551	
¶Grand View B. Predictors Betsy	2-8	275	Mar	786	48	8344	451	
¶Grand View B. Predictors Fenita	3-5	365	Feb	360	20	11349	573	
¶Grand View B. Predictor's Fern	4-1	365	Mar	300	18	12052	657	
¶Grand View B. Predictors Lucy	2-7	320	Mar	783	48	9630	543	
¶Grand View B. Predictor's Lula	2-6	62	Mar	909	46	1840	90	
s. Coldspring's Bunny's Predictor		d. Maple Lane Frolic's Lula						
¶Grand View B. Predictors Nell	4-1	117	Mar	1012	54	4483	230	
s. Coldspring's Bunny's Predictor		d. Skuggek's Comet's Nelly						
¶Grand View B. Predictors Nettie	2-5	152	Mar	769	39	4216	208	
¶Grand View B. Predictors Que	2-4	217	Mar	766	40	6262	303	
¶Grand View Captain's Favor	4-10	60	Mar	1410	75	2790	139	
s. Grand View Majestic's Captain		d. Arlo Noble's Fairest						
¶Grand View Kings Queenie	4-2	82	Mar	1194	62	3297	162	
s. Grand View Coronation King		d. Grand View Maxim Queen						
¶Grand View Majestic's Charity	3-10	108	Mar	1128	53	4163	194	
s. Grand View Noble Majestic		d. Gardenville King's Cheryl						
¶Grand View Majestic's Consort	5-11	98	Mar	1813	76	5853	238	
s. Grand View Noble Majestic		d. Grapelawn Consort						
¶Grand View Maxim's Fashion	5-7	365	Feb	176	9	14528	754	
¶Grand View Predictor Charlotte	3-9	264	Mar	979	51	10083	483	
¶Grand View Predictor's Annie	6-3	122	Mar	1665	79	6862	326	
s. Grand View Noble Predictor		d. Stony Ford Douglas Daisy Ann						
¶Grand View Predictors Charming	2-8	206	Mar	950	44	6918	329	
¶Grandview Predictor's Cupid	2-10	292	Mar	1094	58	11505	593	
¶Grand View Predictor's Iloise	4-2	365	Mar	496	25	11633	562	
¶Grand View Predictor's Lustre	3-11	54	Mar	1338	66	2305	117	
s. Grand View Noble Predictor		d. Maple Lane Frolic's Lula						
¶Grand View Squire's Cecille	3-9	122	Mar	804	35	3655	170	
s. Grand View B. Predictor Squire		d. Grand View King's Celia						
¶Grapelawn Consort	10-2	66	Mar	2342	85	4620	174	
s. Bournedale Double Chief		d. Grapelawn Venice						
¶Henslee Farms Pren-Chandra	3-9	152	Mar	1245	61	6748	309	
¶Llan Fair Charmer Ola	3-11	49	Mar	1149	59	1779	87	
s. Coldspring's Noble's Charmer		d. Llan Fair Count's Nola						
¶Partridge Peerless Lulu	3-5	49	Mar	1199	58	1867	89	
s. Fairlawn Actorine's Peerless		d. Hominy Hill Luella						
FOX, FRANCES HILL & HERBERT J., CROASDAILE-HILLANDALE, DURHAM, N. C. ARHT								
¶Clear Springs' Landmark's Rona	5-5	103	Mar	1397	84	4760	261	
s. Quail Roost Landmark		d. McDonald Farms Ioma						
¶Croasdaile Fresh Little Nell	3-1	168	Mar	741	40	4557	241	
¶Croasdaile Invasion's Catrina	3-2	305	Jan	101	6	7132	394	
¶Croasdaile Invasion's Flo	2-3	64	Mar	1081	52	2252	104	
s. Croasdaile's Maxim's Invasion		d. Croasdaile NoMax Fronie						
¶Croasdaile Princess Betty Lou	2-3	64	Mar	904	50	1811	90	
s. Quail Roost Crown Prince		d. Croasdaile's Maxim's Bracelet						
¶Croasdaile Princess Charlotte	2-9	207	Mar	769	46	5780	331	
¶Croasdaile Princess Connie	6-9	301	Mar	886	59	10607	630	
¶Croasdaile Princess Florine	2-5	212	Mar	841	51	6171	358	
¶Croasdaile Princess Jane	7-5	81	Mar	1340	67	3605	174	
s. Quail Roost Crown Prince		d. Maxim's Gay Jane						
¶Croasdaile Princess Lilac	2-8	178	Mar	588	32	4406	237	
¶Croasdaile Princess Lin	2-7	236	Mar	488	33	5015	297	
¶Croasdaile Princess Pansie	#2-7	193	Mar	315	20	4326	249	
¶Croasdaile Princess Radiance	3-2	273	Jan	528	39	6246	397	
¶Croasdaile Princess Stell	2-3	58	Mar	923	43	1654	77	
s. Quail Roost Crown Prince		d. Croasdaile's Maxim's Sible						
¶Croasdaile Ray Jo Ann	2-4	31	Mar	1064	39			
s. Quail Roost Ray Actor		d. Croasdaile's Princess Jewel						
¶G. G. Max Master's Lucy	3-8	229	Mar	925	54	7693	440	
¶Hillandale Baronet's Edna	2-10	40	Mar	880	45	1139	62	
s. Quail Roost NoMax Baronet		d. Hillandale Cavalier's Ethel						
¶Hillandale Baronet's Ella	4-4	313	Mar	867	51	11833	586	
¶Hillandale Baronet's Lydia	2-11	305	Mar	646	39	7979	474	
¶Hillandale Baronet's Nancy	3-5	213	Mar	941	53	7472	403	
¶Hillandale Baronet's Peggie	2-8	60	Mar	1116	55	1989	103	
s. Quail Roost NoMax Baronet		d. Hillandale Cavalier's Pearlie						
¶Hillandale Baronet's Supreme	5-9	362	Mar	823	46	11999	624	
¶Hillandale Baronet's Tranquil	6-5	31	Mar	1190	68			
s. Quail Roost NoMax Baronet		d. Hillandale Cavalier's Teresa						
¶Hillandale Cavalier's Ada	6-7	58	Mar	1610	82	2959	155	
s. Quail Roost King Cavalier		d. Katydid of Clover Farm						
¶Hillandale Cavalier's Dassal	8-7	23	Mar	764	41			
s. Quail Roost King Cavalier		d. Riegeldale Emory's Dame						

¶Hillandale Cavalier's Isatel	7-7	31	Mar	1300	64		
s. Hillandale Maxim's Sir Roger		d. Hillandale Cavalier's Ethel					
¶Hillandale Ginny's Lustre	4-9	35	Mar	1047	55	1192	63
s. Quail Roost Noble Janus		d. Riegeldale Emory's Ginny					
¶Hillandale Noble Alice	3-6	152	Mar	881	56	5248	290
¶Hillandale Noble Annita	2-5	290	Mar	716	42	8342	459
¶Hillandale Noble Belle	2-4	305	Jan	578	39	8332	466
¶Hillandale Noble Belle	3-4	22	Mar	656	34		
s. Quail Roost Noble Janus		d. Hillandale Cavalier's Kaye					
¶Hillandale Noble Corona	2-4	85	Mar	876	43	2458	115
s. Quail Roost Noble Janus		d. Hillandale Baronet's Charm					
¶Hillandale Noble Countess	2-3	18	Mar	575	28		
s. Quail Roost Noble Janus		d. Hillandale Rika's Clarissa					
¶Hillandale Noble Desire	2-6	79	Mar	1204	60	2990	147
s. Quail Roost Noble Janus		d. Riegeldale Emory's Dame					
¶Hillandale Noble Dewdrop	4-10	13	Mar	454	23		
s. Quail Roost Noble Janus		d. Hillandale Spot's Ruby					
¶Hillandale Noble Lady	2-5	350	Mar	879	52	11770	634
¶Hillandale Noble Lois	2-6	101	Mar	1032	54	3409	170
s. Quail Roost Noble Janus		d. Hillandale Maxmost's Naomi					
¶Hillandale Noble Melody	2-5	285	Mar	785	42	7975	389
¶Hillandale Noble Nora	2-3	31	Mar	970	49		
s. Quail Roost Noble Janus		d. Hillandale Cavalier's Nell					
¶Hillandale Noble Rilla	2-4	91	Mar	1053	55	8260	146
s. Quail Roost Noble Janus		d. Hillandale Baronet's Rika					
¶Hillandale Noble Sylvia	2-10	65	Mar	983	47	1843	93
s. Quail Roost Noble Janus		d. Hillandale Baronet's Supreme					
¶Hillandale Roger's Effie	2-4	101	Mar	1165	59	3662	182
s. Hillandale Maxim's Sir Roger		d. Wakefield Yeoman's Ellen					
¶Hillandale Roger's Elsie	2-9	365	Mar	718	44	11251	613
¶Hillandale Roger's Goldenrod	2-6	63	Mar	1100	52	1987	101
s. Hillandale Maxim's Sir Roger		d. Hamburst Danny Boy's Goldie					
¶Hillandale Roger's Rosemary	2-3	70	Mar	1043	49	2306	107
s. Hillandale Maxim's Sir Roger		d. Hillandale Primrose Rosebud					
¶Hillandale Sir Roger's Helen	2-5	354	Mar	781	51	11722	657
¶Hillandale Sir Roger's Trilby	2-4	305	Feb	635	39	8743	460
¶Wakefield Yeoman's Ellen	9-11	236	Mar	593	30	8611	406

FROST, JOHN M., WILLOWBY FARM, YORKTOWN HEIGHTS, N. Y. ARHT

¶Chapman's M. Monita	5-6	161	Mar	1188	56	6647	301
Coldspring's B. R. Sunlight	4-9	78	Feb	1244	49	3310	127
s. Coldspring's Beauty's Romulus		d. Coldspring's Noble's Sunshine					
¶Eastleigh Phyllis	5-9	163	Mar	1408	67	7884	346
s. Langwater Prediction		d. Eastleigh Primula					
Hominy Hill Babs	5-11	74	Mar	1270	55	3103	138
s. Riegeldale Coronation King		d. Caumsett Royal Barbara					
¶Hood Kroft Beauty Lady	6-2	131	Mar	1552	62	7083	277
¶Llan Fair Count's Dillia	6-11	111	Mar	1854	74	7086	277
s. Coldspring's Beauty's Count		d. Royal's Ladillia					
¶McDonald Farms Ideal Sappho	3-7	138	Mar	1363	64	6399	291
s. McDonald Farms Ideal		d. McDonald Farms S. Nita Rose					
Riverfield's June	3-7	69	Mar	1222	48	2700	98
s. Hominy Hill Heathcliffe		d. Riverfield's Nip					
Riverfields Roberta	3-7	100	Mar	1126	49	3763	164
s. Hominy Hill Fascinator		d. Hominy Hill Emily					
Rosendahl Marcia	2-11	275	Mar	748	41	7013	362
Willowby's Gallant's Joan	2-8	365	Feb	346	16	8820	388

FULLER, PETER, RUNNYMEDE GUERNSEY FARM, NORTH HAMPTON, N. H. ARHT

Charlescote Siren	5-2	272	Jan	547	26	5901	240
Delwake Gab's Butterfat	8-1	153	Jan	841	43	4893	240
s. Fairlawn Maxim's Gabriel		d. Howella Hill's Girl					
Dunwalke Dessa	#5-7	246	Nov	75	3	6124	254
Flat Brook Playmate	10-2	287	Nov	462	19	8168	363
Forges Melba Rose	2-2	305	Sep	16		6650	308
Forges Melba Rose	3-4	88	Jan	792	32	2515	104
s. Sterlingold Lord Bruce		d. Forges Rosiness					
Forges Rosiness	4-5	365	Oct	146	7	9089	448
Forges Rosiness	5-8	57	Jan	1149	52	2133	97
s. Langwater Senator		d. Forges Furlough Rose					
Green Meads Dame Delia	#6-2	253	Aug	269	12	4688	199
Green Meads Dame Rosalind	9-7	301	Nov	317	13	7030	305
Green Meads Dame Thoughtful	#7-1	255	Jun	430	20	5611	249
Green Meads Dame Willowbud	#6-9	281	Nov	191	8	6694	259
Hanover Hill Faithful	#3-7	287	Nov	94	4	7259	308
Ideal's L. D.'s Lela	8-5	215	Jan	672	33	6379	301
Langwater Anemone	2-4	172	Jan	678	31	4169	170
Langwater C. Clematis	5-2	31	Jan	961	47		
s. Coldspring's Noble's Brilliant		d. Charlescote Clematis					
Langwater Perky	3-7	198	Jan	460	25	3910	198
Langwater Playgirl	2-6	153	Jan	659	29	3601	153
s. Charlescote Langwater Nick		d. Langwater C. Ceres					
Runnymede Ariadne	2-7	215	Jan	815	37	6677	289
Runnymede Ava	5-3	270	Jan	418	15	7142	258
Runnymede Carlotta	4-8	365	Dec	502	18	12043	455
Runnymede Fern	2-2	153	Jan	690	28	3991	154
s. Runnymede Drummer		d. Runnymede Lilly Girl					
Runnymede Flora's Zillah	3-5	291	Nov	427	23	7569	365
Runnymede Iolanthe	5-5	226	Jan	697	31	7141	290
Runnymede Jasmin	4-9	334	Dec	510	23	10337	413
Runnymede Juanita	2-5	141	Jan	733	31	3608	153
s. Flying Horse Actor		d. Flying Horse Major's Dorothea					
Runnymede Leah	3-5	137	Jan	889	45	4073	207
s. Runnymede Drummer		d. Runnymede Iolanthe					
Runnymede Lilly Girl	6-4	60	Jan	1362	50	2734	102
s. Haven Hill Royal Philosopher		d. Runnymede Peter's Violet					
Runnymede Media	6-2	215	Jan	798	34	7782	310
Runnymede Noble Patricia	2-6	215	Jan	664	30	5146	208
Runnymede Phil's Florette	5-8	274	Jan	709	34	9454	425
Runnymede Zilpah	3-5	261	Jan	695	29	8752	334
Rycklaver Actorine	6-2	53	Jan	1421	72	2430	123
s. Fairlawn Actor's Radiant		d. Rycklaver D. Lucy					
Spar Hill Hyacinth 5th	8-1	238	Jan	371	19	5029	215
Welcome In King's Nellie May	4-11	365	Dec	146	7	8810	404
Welcome In Oberland Clara	2-4	137	Jan	606	25	2937	125
s. Welcome In Clara's Oberland		d. Welcome In Forward's Clarabell					
Woodacres Royal Charlotta	13-3	52	Jan	1326	57	2276	99
s. Dougalston Prince Royal		d. Rockingham Charlotte					

GAYNAR, P. A., GOSHEN, N. Y. ARHT

Hamptonburgh Adam's Christeen	3-11	236	Feb	641	36	5840	289
Hamptonburgh Champ's Gaiety	#4-10	304	Jan	70	3	7819	348
Hamptonburgh Conrad's Sarah	2-10	270	Feb	408	21	4606	229
Hamptonburgh Provost Princess	2-8	297	Mar	523	26	5759	263
Hamptonburgh Provost's Mira	4-6	228	Mar	773	42	8030	418
Hamptonburgh's Conrad's Dora	#2-3	236	Mar	239	11	4786	220
Hamptonburgh's Duke Lela	#2-5	268	Mar	185	9	4622	202
Hamptonburgh's Provost Edna	2-9	305	Nov	69	4	4577	241
York Springs Laura	6-9	305	Jan	160	8	7950	375
York Springs Rosemary	6-9	305	Jan	21	1	8463	382

GINN, FRANCIS, CATHARINE, CORNELIA W., NANCY & JONATHAN, AIX LA CHAPELLE, DICKERSON, MD. ARHT

Bournedale Lincoln's Caroline	5-9	194	Feb	674	32	6590	297
Brays Island Bright Birdie	2-8	282	Feb	595	30	7305	354
Brays Island Majesty's Maid	5-3	265	Feb	430	23	6927	345
Bryn Du Triumph's Victory	5-6	185	Feb	888	38	7854	376
Clear Springs' Majesty's Rosie	5-11	293	Feb	494	22	9911	428
Confident's Eldora	4-8	345	Feb	691	41	12977	686
s. Blakeford Confident		d. Kennersley Patrick's Elsie					
Fanbrook's Valor's Ida	4-9	145	Feb	865	45	5436	269
s. Northern Conrad's Valor		d. Northern Conrad's Ina					
Graysmarsh Princess Select	4-5	302	Feb	427	21	7683	375
Kellogg Maxim Hanna	10-3	305	Feb	98	5	10667	547
Oberland Pre Ruth	4-7	193	Feb	753	39	6340	337
Ollasses Charming La Noce	3-8	365	Dec	120	8	10229	570
Ollasses Constance La Noce	3-6	365	Feb	119	7	9663	531
Ollasses Don's Lady Dorothea	5-8	172	Feb	980	49	7145	329
Ollasses King's Maid	2-3	281	Jan	958	49	10442	469
Ollasses K. M. Anna	2-4	305	Nov	284	14	8088	358
Ollasses Mark's Idabelle	2-5	197	Feb	568	27	4832	242
Ollasses Melba's Celia	2-2	305	Feb	184	12	7747	445
Ollasses Melba's Grace	2-3	365	Nov	221	13	9248	487
Ollasses Melba's La Noce	2-3	305	Dec	18	1	8311	443
Ollasses Melba's Lorna	2-5	365	Feb	272	15	8000	429
Ollasses Melba's Satina	2-5	305	Jan	57	3	8161	427
Ollasses Melba's Tulip	3-7	338	Feb	491	32	8999	534
Ollasses Melba's Vanity	3-3	189	Feb	604	36	5585	315
Ollasses Melba's Volga	2-5	244	Feb	505	28	6039	315
Ollasses Prediction Elsa	2-1	54	Feb	965	46	1846	89
s. McDonald Farms Prediction Ober		d. Ollasses Maxim's Confident					
Red Cross Noble Ruth	6-9	227	Feb	824	41	8917	421
Red Cross Noble Sunshine	4-11	110	Feb	990	50	4394	229
s. Quail Roost Noble Maximus		d. Red Cross Bright Sunshine					

GRAY, BOWMAN & GORDON, BROOKBERRY FARM, WINSTON-SALEM, N. C. ARHT

Arden Colfax Ella	8-3	217	Mar	794	34	7343	310
Brookberry Fashion's Dawn	2-2	82	Mar	984	46	2681	115
s. Two Brooks Fashion		d. Two Brooks C Delphine					
Brookberry King's Bellerosa	5-9	68	Mar	1499	63	3341	142
s. Fairlawn Dairymaid's King		d. Two Brooks C. Bellerosa					
¶Brookberry King's Charming	2-9	217	Mar	807	41	6936	338
Brookberry King's Daisy	5-6	91	Mar	1029	52	3224	152
s. Fairlawn Dairymaid's King		d. Two Brooks Fashion Daisy					
Brookberry King's Janet	2-2	305	Feb	256	16	7046	350
Brookberry King's Jody	4-3	70	Mar	1070	44	2517	106
s. Fairlawn Dairymaid's King		d. Two Brooks Joyous					
Brookberry King's Juno	4-7	115	Mar	1165	55	4770	224
s. Fairlawn Dairymaid's King		d. St. James Champion Juno					
¶Brookberry King's Ladybelle	2-3	305	Feb	139	9	9428	464
¶Brookberry King's Ladybird	4-10	221	Mar	795	45	8747	426
¶Brookberry King's Myrtle	4-10	215	Mar	760	44	6682	367
Brookberry Lone Countess	2-4	252	Mar	515	27	6118	314
Brookberry Lone Halo	2-3	305	Mar	470	25	7753	376
Brookberry Lone Jingle	2-6	95	Mar	943	41	3054	127
s. Lone Maple Butterfat Fashion		d. Two Brooks Clatter					
Brookberry Lone Rozena	2-6	126	Mar	904	40	3893	174
s. Lone Maple Butterfat Fashion		d. Coker Maxim Rosette					
Brookberry Marta	2-3	172	Mar	590	27	3954	178
Brookberry Noble Cecilia	4-2	75	Mar	1131	50	2796	127
s. Quail Roost Noble Prince		d. Two Brooks Cinderella					
Brookberry Peer's Beauty	5-5	27	Mar	1248	54		
s. Fairlawn Performer's Peer		d. Hilltop Butterfat Beth					
¶Brookberry Peer's Cymbol	5-0	334	Mar	724	41	13360	687
Brookberry Peer's Damsel	5-8	82	Mar	1332	63	3486	165
s. Fairlawn Performer's Peer		d. Two Brooks C Delphine					
Brookberry Peer's Desire	4-11	72	Mar	1320	56	3118	138
s. Fairlawn Performer's Peer		d. Two Brooks King's Delight					
Brookberry Peer's Divine	3-11	91	Mar	1294	60	3944	170
s. Fairlawn Performer's Peer		d. Two Brooks King's Delight					
Brookberry Peer's Fanfare	5-3	75	Mar	1288	64	3219	144
s. Fairlawn Performer's Peer		d. Two Brooks King's Rattle					
Brookberry Peer's Gertie	2-3	53	Mar	1153	52	1944	89
s. Fairlawn Performer's Peer		d. Brookberry Memoir's Performer					
¶Brookberry Peer's Marigold	2-6	257	Mar	747	39	7642	370
¶Brookberry Peer's Marilyn	2-5	365	Feb	322	20	11140	562
Brookberry Peer's Marlene	2-11	123	Mar	1060	43	4533	204
s. Fairlawn Performer's Peer		d. Brookberry Princess Martha					
¶Brookberry Peer's Nita	3-3	244	Mar	903	44	9075	428
¶Brookberry Peer's Nyca	2-2	305	Mar	99	5	10128	435
¶Brookberry Peer's Patience	3-7	257	Mar	725	42	7391	380
Brookberry Peer's Sybil	2-2	60	Mar	1219	50	2232	98
s. Fairlawn Performer's Peer		d. Brookberry Noble Sylva					
¶Brookberry Peer's Venus	2-3	190	Mar	1057	47	7401	338
Brookberry Princess Essie	5-3	115	Mar	1014	55	4235	220
s. Clear Springs' Gay Prince		d. Dinsmore Majestic Estelle					
Brookberry Princess Nancy	4-8	99	Mar	1122	52	3824	193
s. Clear Springs' Gay Prince		d. Sawaga Improvement's Nettie					
¶Brookberry Pro Angelic	2-3	305	Feb	164	11	7902	420
¶Brookberry Pro Dorinda	2-2	305	Jan	97	6	8986	472
Brookberry Pro Jessie	2-5	229	Mar	545	25	5178	232
¶Brookberry Queen Rosebud	5-1	176	Mar	980	48	7415	361
¶Cedarmost King Peggy	2-9	167	Mar	1124	53	6174	280
Clear Springs Fashion's Ioma	2-2	56	Mar	1106	41	1953	75
s. Klondike Premost Fashioner		d. McDonald Farms Ioma					
Cool Branch Queen Charlotte	2-4	215	Mar	797	35	6327	285
Edisto Farms G. Lass	3-5	265	Mar	801	44	8080	407
¶Edisto Farms M. Amber	2-3	188	Mar	565	32	4622	236

Evergreen Corudita	5-3	220	Mar	911	51	8402	449
Grapelawn Charity 2d	8-9	207	Mar	923	46	8735	404
¶Grapelawn Light's Ruby	8-4	365	Jan	359	22	13100	662
¶Hominy Hill Moonlight	10-5	305	Jan	546	30	10861	540
Langvalley B. Jessie	2-5	215	Mar	561	29	4767	240
Langvalley King's Ringlet	8-1	257	Mar	687	27	8957	353
¶Laurel Cliff Ken Winnie	2-5	190	Mar	1110	48	7409	323
¶Laurel Cliff Miss Bertha	3-5	365	Jan	352	21	11779	554
¶Laurel Cliff Miss Kate	2-7	162	Mar	957	40	5758	233
Lauxmont Fashion's Decor	6-2	103	Mar	1120	52	3946	187
s. Two Brooks Fashion		d. Jupiter's Golden Charm					
¶Oak Grove Tribune's Louise	2-9	295	Mar	656	39	8236	437
Osborne Hill Baron's Hope	3-10	224	Mar	620	33	6789	358
Two Brooks C Delphine	13-1	91	Mar	1109	53	3365	153
s. Clara's Heartsease Butterfat		d. Golden Noble Dorine					
Two Brooks Charmante	6-0	30	Mar	1717	80		
s. Fairlawn Performer's Peer		d. Two Brooks Verbena					
¶Two Brooks King's Flute	7-6	244	Mar	795	41	8328	398
Two Brooks King's Minion	6-7	68	Mar	1416	77	3070	186
s. Fairlawn Fairymaid's King		d. Two Brooks Maybelle					
¶Two Brooks King's Nike	5-9	305	Mar	25	1	12594	599
Two Brooks Playful	10-0	84	Mar	1625	70	4289	191
s. Two Brooks Gambol		d. Two Brooks T. Heartsease					
Two Brooks T. Rose	12-2	109	Mar	1254	56	4564	196
s. Sequel Thespian		d. Two Brooks Contessa					
Woodvale Mahomet's Alma	6-0	122	Mar	923	41	4193	198
s. Wistar's Mahomet		d. Woodvale Hardwick's Ann					
¶Woodvale May Royalist's Mary	8-4	305	Dec	389	21	12568	623
Woodvale May Royalist's Mary	9-4	53	Jan	1604	85	2582	136
s. Quail Roost May Royalist		d. Woodvale Wistar's Mayflower					

GREAT ELM FARM, INCORPORATED, DOVER, N. H. ARHT

De Ann Athene	2-3	305	Jan	481	28	7166	363
¶Flying Horse M's Naomi	2-4	365	Jan	995	58	15166	752
Forsgate R. F.'s Freda	2-4	257	Mar	716	39	7206	348
Glenburnie Performer's Melba	7-8	365	Jan	236	14	11774	576
Grandpa's Rose of Roadend	3-2	83	Mar	1060	53	2989	142
s. Yellow Creek King's Noble		d. Grandpa's Flicka					
Great Elm Doreen	2-3	46	Mar	1097	43	1625	64
s. Hanover Hill C Jupiter		d. Hanover Hill J. Doreen					
Great Elm L. A. Bellinda	2-7	127	Mar	946	39	4188	168
¶Great Elm L. A. Ellen	2-5	142	Mar	1006	47	5278	224
Great Elm L. A. Genevieve	2-9	129	Mar	1207	60	5484	236
Great Elm L. A. Glennie	2-4	152	Mar	899	35	5049	200
¶Great Elm L. A. Linda	2-4	365	Jan	276	16	10278	529
Great Elm P. G. Evelyn	2-4	71	Mar	1308	54	3076	131
s. Great Elm Phil's Grandeur		d. Great Elm Royal's Evelyn					
Great Elm P. G. Heather	2-7	152	Mar	1072	55	6033	251
Great Elm P. G. Palotterie	2-2	195	Mar	745	37	5251	241
¶Great Elm Phil's C. H. Bella	2-5	226	Mar	976	47	8307	361
¶Great Elm Phil's Ecstasy	2-4	238	Mar	883	38	7540	297
Great Elm Phil's Eva	6-11	31	Mar	1529	60		
s. Great Elm Royal Philosopher		d. Great Elm His Eva					
¶Great Elm Phil's Evita	2-9	365	Feb	801	42	12790	611
¶Great Elm Phil's Gertie	2-2	256	Mar	1023	43	9507	376
Great Elm Phil's Gracie	5-7	125	Mar	1138	51	5378	212
¶Great Elm Phil's Primera	2-3	365	Feb	861	41	12467	566
¶Great Elm Phil's Roselle	2-3	286	Mar	885	49	9842	450
¶Great Elm Phil's Rosina	2-10	222	Mar	1044	53	9063	423
Great Elm Phil's Roxie	3-10	54	Mar	1418	62	2558	112
s. Great Elm Royal Philosopher		d. Great Elm C. Roselle					
Great Elm Pincushion	2-4	256	Mar	756	43	6475	340
¶Great Elm Royal's Royal	2-6	365	Jan	50	3	11591	697
Hanover Hill J. Doreen	7-9	41	Mar	1753	66	2312	87
s. McDonald Farms Jason		d. Great Elm C. Dorothy					
McDonald Farms Fore Snipple	2-5	305	Mar	318	17	6915	361
McDonald Farms Royal Thadine	2-2	58	Mar	973	43	1813	86
s. McDonald Farms Jolly Paragon		d. McDonald Farms Orion's Rotilda					
Mistydale Aria Peony	2-5	268	Mar	685	31	6275	266
Monterey Tilly	4-9	305	Apr	77	3	11646	500
Orkil Farms N. P. Hedda	3-11	104	Feb	1107	46	4688	191
¶Valor's Ana of M. H.	2-6	305	Mar	182	9	8353	345

HAMPTONBURGH FARMS, INCORPORATED, GOSHEN, N. Y. ARHT

Glenburnie Washington's Opal	7-5	305	Mar	485	22	8714	364
Hamptonburgh Adam's Gem	#4-1	245	Oct	124	8	5085	248
Hamptonburgh Farms Etta	6-9	305	Jan	215	12	8648	416
Hamptonburgh's Conrad's Beth	#2-2	278	Mar	203	10	4661	220
Hamptonburgh's Duke Lucy	#3-1	304	Mar	339	18	5230	233
Hamptonburgh's Provost Charity	#3-2	216	Mar	256	11	4724	190
Hamptonburgh's Provost Kate	3-4	165	Mar	569	24	3642	173
Hamptonburgh's Ruby	5-4	305	Oct	84	3	6571	308
Hamptonburgh's Wonder's Moon	#2-8	233	Mar	193	10	3711	192
Horse Shoe Bailiff's Ann	11-4	365	Jan	108	9	11444	556
Steele Hill Eloise	12-0	365	Mar	116	6	9701	493

HAUBNER, ALICE MARY, LYNDHURST, OHIO. ARHT

¶Arrus King Honeymary	2-2	305	Dec	293	12	11164	455

HILL, GEORGE WATTS, QUAIL ROOST FARMS, ROUGEMONT, N. C. ARHT

¶Burkeville Emory's Starlight	3-1	365	Feb	511	33	11255	635
¶Cla-ore Knight's Darling	6-7	74	Mar	2206	111	5054	250
s. Chicona Novelty's Knight		d. Valley View Damsel					
¶Dinsmore Noble Bopeep	8-3	31	Mar	1743	87		
s. Quail Roost Noble Yeoman		d. Dinsmore Valmax Bopeep					
¶Pleasant View B's Justina	4-5	305	Jan	625	36	11860	612
¶Pleasant View Mark Justina	3-11	176	Mar	1253	65	7397	364
s. Quail Roost Landmark		d. Pleasant View Justina					
¶Quail Roost Bfat Bopeep	2-3	365	Dec	170	9	13030	644
¶Quail Roost Bfat Jan	2-8	365	Dec	562	31	11806	543
¶Quail Roost Bfat Memory	3-5	173	Mar	700	36	4303	227
s. Quail Roost Butterfat		d. Quail Roost Golden Memory					
¶Quail Roost Bfat Tilda	2-2	365	Feb	394	23	8546	428
¶Quail Roost Golden Marian	6-1	108	Mar	1216	66	4281	220
s. Fairlawn Maxim's Imprint		d. Marie of New Place					
¶Quail Roost Knight's Donna	2-5	365	Nov	260	16	10911	612
¶Quail Roost Knight's Eva	2-0	179	Mar	1150	50	6633	296
s. Quail Roost Noble Knight		d. Quail Roost NoMax Eva					
¶Quail Roost Knight's Princess	2-3	365	Dec	20	1	8704	419
¶Quail Roost Lady Annie	3-3	365	Mar	525	31	9977	524
¶Quail Roost Lady B Cup	2-9	48	Mar	1058	58	1595	90
s. Quail Roost Master Max		d. Quail Roost Majesty's Creamcup					
¶Quail Roost Lady Bethleen	2-9	282	Mar	702	40	7599	426
¶Quail Roost Lady Betty	2-4	307	Mar	657	39	9364	498
¶Quail Roost Lady Carola	3-3	365	Dec	247	17	10141	599
¶Quail Roost Lady Cindy	8-4	63	Mar	1602	65	3119	135
s. Quail Roost Master Max		d. Quail Roost Choice Peeress					
¶Quail Roost Lady Dare	3-7	305	Nov	14		8174	405
¶Quail Roost Lady Emanna	2-3	305	Jan	559	31	9048	444
¶Quail Roost Lady Evaline	3-9	365	Dec	375	25	13690	697
¶Quail Roost Lady Frances	5-5	280	Mar	369	22	6843	345
¶Quail Roost Lady Helma	4-10	365	Jan	433	30	11522	685
¶Quail Roost Lady Jane	3-6	365	Dec	509	31	14078	737
¶Quail Roost Lady Pauline	6-7	68	Mar	1662	81	3346	167
s. Quail Roost Master Max		d. Clear View King's Pauline					
¶Quail Roost Lady Sara	2-4	365	Jan	201	11	11677	559
¶Quail Roost Lady Tillie	3-3	286	Mar	747	45	8231	487
¶Quail Roost Lady Vera	3-5	131	Mar	1084	58	4743	257
s. Quail Roost Master Max		d. Crossdaile's Princess Vera					
¶Quail Roost Majesty Amy	2-7	188	Mar	755	35	5243	247
¶Quail Roost Majesty Gem	2-7	223	Mar	961	54	7421	404
¶Quail Roost Majesty Jewel	2-4	20	Mar	874	41		
s. Holliknoll Maxim Noble Majesty		d. Brookdale's Madam Jewel					
¶Quail Roost Majesty Nibs	2-3	223	Mar	697	46	5238	313
¶Quail Roost Majesty Patty	2-4	264	Mar	770	49	7878	454
¶Quail Roost Majesty Penny	2-4	181	Mar	618	37	4013	239
s. Holliknoll Maxim Noble Majesty		d. Quail Roost Penance					
¶Quail Roost Majesty Roseway	2-3	208	Mar	822	52	6134	373
¶Quail Roost Majesty's Creamcup	5-3	82	Mar	1469	70	3901	193
s. Holliknoll Maxim Noble Majesty		d. Quail Roost Ray Buttercup					
¶Quail Roost Majesty Tilda	2-5	305	Feb	101	5	7070	351
¶Quail Roost Mark Miss	6-2	328	Mar	810	48	10473	575
¶Quail Roost Noble Farewell	6-1	365	Dec	545	30	14964	728
¶Quail Roost NoMax Babe	2-3	365	Feb	122	7	9451	492
¶Quail Roost NoMax Bud	7-7	261	Mar	1044	50	10321	453
¶Quail Roost NoMax Generous	3-9	43	Feb	1633	75	2304	108
s. Quail Roost Noble Maxim		d. Quail Roost Prim Gem					
¶Quail Roost NoMax May	9-4	365	Jan	140	7	13751	644
¶Quail Roost Proud Emma	3-4	365	Dec	314	21	12164	701
¶Quail Roost Proud Jan	5-10	67	Mar	1579	68	3254	159
s. Chicona Pablo		d. Quail Roost Noble Jan					
¶Quail Roost Proud Lovely	2-5	155	Mar	1040	55	5091	258
s. Chicona Pablo		d. Cedarcroft Lovely					
¶Quail Roost Proud Verity	3-2	365	Feb	311	19	11904	640
¶Quail Roost Proud Violet	#3-4	355	Feb	734	45	12341	628
¶Quail Roost Raider's Prim	4-8	312	Feb	561	32	10452	554
¶Quail Roost Ray Amelia	3-10	365	Dec	491	35	13754	779
¶Red Cross Noble Darthelma	4-5	135	Mar	1147	72	5171	312
s. Quail Roost Noble Maximus		d. Lonicera Maxim Darthelma					
¶Riegeldale Max's Fern	4-11	164	Mar	1423	81	8230	457
s. Riegeldale Melba's Maxim		d. Quail Roost NoMax Fern					

HOLDRIDGE, H. A., HOLDRIDGE FARMS, MEDINA, OHIO. ARHT

¶Edinham Free Dame	2-4	365	Nov	528	33	13673	674

HUSTON, C. R. & SON, LYNDHURST, OHIO. ARHT

¶Arrus King's Dorinda	2-0	201	Jan	781	39	6650	276
¶Arrus K. J. Sandra	3-3	218	Jan	1202	66	9921	474
¶Arrus K. P. Ramona	2-3	300	Jan	502	32	8536	427
¶Arrus K. Wisteria	2-4	116	Nov	776	33	3843	167
s. Franchester Free King		d. Franchester Hero's Wisteria					

KIMBERLY, JOHN R., ESKDALE FARM, TRYON, N. C. ARHT

Basquaerie Gay Rosalind	11-0	305	Nov	218	13	9364	436
Ellerslie Select's June	2-4	120	Mar	1106	49	4187	189
s. Fairlawn K. Select		d. Ellerslie Duke's Julia					
Eskdale Baron's Butterfinger	2-3	169	Mar	680	33	3971	195
s. Riegeldale Conqueror's Baron		d. Eskdale Maxim Noah's Buttercup					
Eskdale Baron's Dian	2-7	106	Mar	840	45	2985	151
s. Riegeldale Conqueror's Baron		d. Brilliant's Maxine					
Eskdale Baron's Mazy	2-4	305	Dec	260	16	6967	364
¶Eskdale Baron's Perky	2-6	304	Mar	856	50	9329	469
¶Eskdale Baron's Wanda	3-9	259	Mar	971	53	9343	450
Eskdale Ben's Gena	2-4	305	Dec	194	12	5808	290
Eskdale Glamor's Grace	9-1	305	Nov	107	5	9638	410
¶Eskdale Govonor's June	6-5	178	Mar	1229	57	7911	363
s. Clear Springs' M. Govonor		d. June of Ferson's Creek					
¶Eskdale Major's Butterfly	2-8	365	Jan	336	22	8759	492
¶Eskdale Maxim Noah's Barbra	5-8	192	Mar	1165	58	9178	421
s. Fanning Fields Maxim Noah		d. Bonnie Lee Livia of Elm Echo					
¶Eskdale Noah's Ida	2-4	91	Mar	1178	65	3666	199
s. Fanning Fields Maxim Noah		d. Corium Maxim's Iola					
¶Eskdale Noah's Ila	6-5	299	Mar	869	45	11893	545
¶Eskdale Noah's Patty	2-4	110	Mar	808	39	3081	157
s. Fanning Fields Maxim Noah		d. Fairwold King's Princess Pat					
Eskdale Sterling's Sandra	2-4	106	Mar	864	38	2803	122
s. Fairlawn K. Sterling		d. Eskdale Baron's Sarah					
¶McDonald Farms Her Lida	8-5	365	Feb	154	7	14618	668
¶Minilorya A. Doris	5-9	365	Mar	78	3	14807	610
¶Sunnyhill Emory's Allure	4-5	293	Mar	849	48	9360	472

KJOME, OLAF J. & SONS, VALLEYLAND FARM, SPRING GROVE, MINN. ARHT

Alford Noceleau's Colette	12-7	365	Nov	97	5	10818	481
Boulder Bridge L. Bittersweet	5-6	16	Feb	817	32		
s. Boulder Bridge Lucero		d. Boulder Bridge Worthy					
Gena of Pine View	2-5	219	Feb	519	25	4234	203
Lorette of Shady Lawn	6-5	244	Feb	665	31	7182	306
Pine Knoll Maida	2-5	355	Feb	466	28	8504	426
Valleyland Aster	2-5	111	Feb	747	36	2970	128
s. Fairlawn Hornet's Resolute		d. Valleyland Pansy					
Valleyland Blossom	2-1	305	Nov	219	16	6473	365
Valleyland Bluebell	9-6	48	Feb	1571	72	2461	112
s. Boulder Bridge Oracle		d. Boulder Bridge Orilla					
Valleyland Dairymaid	8-11	303	Feb	481	24	9592	444
Valleyland Daisy	8-4	117	Feb	1116	50	5337	241
s. Boulder Bridge Oracle		d. Olita of Boulder Bridge					
Valleyland Emerald	3-3	108	Feb	912	44	3734	169
s. Flying Horse Lute's Colonel		d. Boulder Bridge F. Agate					
Valleyland Fern	#5-5	301	Jan	229	12	6386	434
Valleyland Flower	3-3	305	Feb	17	1	5923	365
Valleyland Flute	2-5	191	Feb	663	34	4390	229
Valleyland Gentle	3-5	365	Feb	275	15	8800	444
Valleyland Iris	3-2	305	Jan	119	6	8089	358

Valleyland Keepsake	1-11	12	Feb	461	16			
s. Dunwalke D. Foreman		d. Valleyland Monogirl						
Valleyland Monogirl	3-6	277	Feb	395	22	7549	382	
Valleyland Nona	2-3	182	Feb	551	23	3981	162	
s. Valleyland Olympus		d. Valleyland Olita						
Valleyland Pollyanna	6-11	153	Feb	964	44	5527	250	
s. McDonald Farms Forceful		d. Boulder Bridge Spotty						
Valleyland Queen	2-5	121	Feb	1017	41	4397	164	
s. Valleyland Olympus		d. Valleyland Rose						
Valleyland Radiance	2-3	132	Feb	636	33	3227	153	
s. Fairlawn Hornet's Resolute		d. Valleyland Alpha						
Valleyland Rhea	2-6	305	Dec	105	6	7861	383	
Valleyland Rose	4-0	126	Feb	708	36	3598	173	
s. Boulder Bridge Imperialist		d. Valleyland Bluebell						
Valleyland Trillium	2-3	293	Dec	522	27	6782	311	
KURZROK, RAPHAEL & FELIX, APPLEDORE FARM, SOUTHBURY, CONN. ARHT								
Appledore's Butterfat Mabel	2-7	99	Apr	902	38	3368	147	
s. Lone Maple Butterfat Taurus		d. Lone Maple Butterfat Norly						
Appledore's Deborah	2-3	305	Dec	252	12	7024	346	
Appledore's Deborah	3-4	17	Apr	722	33			
s. Langwater Phil		d. Law-Will Royal Pet						
Appledore's Doraquel	2-7	170	Apr	706	35	4781	222	
s. Greenway Cavalier		d. Grassland Hiwood Franquel						
Appledore's Edna	2-3	305	Dec	531	26	8240	380	
Appledore's Edna	3-4	33	Apr	1455	65	1574	70	
s. Greenway Cavalier		d. Hero's Quoexin Mignonette						
Appledore's Floradora	2-5	217	Apr	645	31	5696	256	
Appledore's Janie	2-2	145	Apr	655	34	3721	179	
s. Langwater Skipper		d. Law-Will Royal Rosette						
Appledore's Joyce	#3-5	181	Jan	751	40	5811	277	
Appledore's Mollie	2-1	305	Dec	578	31	7972	357	
Appledore's Mollie	3-1	63	Apr	1237	41	2705	106	
s. Fairlawn Actor's Bandmaster		d. Pharos Watchman's Phyllinea						
Appledore's Phoebe	2-5	305	Dec	277	16	6494	302	
Appledore's Phoebe	3-5	45	Apr	1230	37	1881	57	
s. Rosewald Honora's Prince		d. Maybrook Joanne						
Appledore's Portia	2-4	365	Mar	246	13	10131	508	
Appledore's Rose	3-8	208	Apr	702	40	6820	360	
Appledore's Tina	3-2	159	Apr	709	30	4633	187	
s. Mainstone Brilliant Noble		d. Mainstone Mt. Sungirl						
Boulder Knoll Merry-Belle	2-10	230	Apr	518	28	6332	316	
Donniebrook's Nurse	6-5	305	Jan	244	15	10999	548	
¶Donniebrook's Question	3-6	365	Feb	539	34	15418	830	
Donniebrook's Quotient	#3-6	212	Jan	663	33	6993	308	
Donniebrook's Rose	2-3	305	Jan	327	20	5688	295	
Donniebrook's Rose	3-4	22	Apr	909	48			
s. Gunsight Faithful Valor		d. Donniebrook's Nurse						
Glenburnie Warrior's Calm	3-11	156	Apr	861	41	5986	292	
s. Glenburnie King Warrior		d. Calm of Glenburnie						
¶Grassland Hiwood Dewstell	3-7	313	Apr	643	30	11655	531	
¶Law-Will Bright Pet	6-6	305	Feb	564	25	16322	694	
¶Law-Will Countess Gem	3-7	305	Jan	250	13	10383	408	
Law-Will Phil-Armine	#3-3	294	Jan	211	10	8316	371	
Pharos Watchman's Phyllinea	7-8	305	Mar	462	25	9828	452	
LIEB, GEORGE C., LIEBLUND FARM, STILLWATER, PA. ARHT								
Haven Hill H. Lassie	4-0	365	Feb	16		13268	602	
Lake Louise Aurora Goldie	2-4	305	Nov	301	16	9792	498	
Leeside Southern Favorly	4-10	305	Dec	562	32	12412	601	
Leeside Southern Maple	2-5	169	Feb	644	39	4136	231	
Leeside Southern Valentina	6-10	276	Feb	598	33	10022	543	
Lieblund's Darling Charlotte	2-3	171	Feb	579	34	3912	214	
Lieblund's Golden Colleen	2-3	29	Feb	1323	64			
s. Riegeldale Melba's Majestic		d. Leeside Southern Lass						
Lieblund's Lady Priscilla	2-5	166	Feb	559	35	3399	201	
Lieblund's Loyal's Rosepetal	2-6	89	Feb	979	52	3246	169	
s. Lake Louise King's Loyal		d. Klondike Premost Rosebud						
Lieblund's Melba	2-4	182	Feb	534	35	3892	232	
Lieblund's Royal Calyx	2-2	152	Feb	750	41	4531	227	
s. Wilgorlan Farms Royal		d. Leeside Southern Mabel						
Lieblund's Select Cosette	2-9	52	Feb	1331	76	2238	131	
s. Leeside Commander		d. Valiant's Josetta						
Lieblund's Supreme Lucille	2-11	51	Feb	1097	62	1933	108	
s. Hominy Hill Supreme		d. Maple Lane B. Actress						
Maple Lane B. Actress	6-9	290	Feb	902	53	11306	581	
Maple Lane Supreme's Betina	5-4	133	Feb	1168	65	6279	328	
s. Hominy Hill Supreme		d. Maple Lane H. Betty						
Sonesta Majestic Oriole	2-9	365	Dec	588	34	11317	568	
LINDSAY, EARL E., JR. & HARRY D., CLEARFIELD FARM, MASSILLON, OHIO. ARHT								
Clearfield Becky	2-2	86	Feb	640	30	1991	91	
s. Coldspring's B. V. Demonstrator		d. Jaebardale Penny						
Marymac Clearfield Chime	6-8	305	Nov	18		8110	392	
LINDSAY, EARL T., ESTATE, CLEARFIELD FARM, MASSILLON, OHIO. ARHT								
Clearfield Hilda	2-3	134	Feb	703	27	3596	144	
s. Clearfield Noble's Romulus		d. Clearfield Snowball						
Clearfield Hope	2-11	305	Jan	25	1	6709	342	
Clearfield Irene	2-8	175	Feb	633	34	4269	215	
s. Clearfield Noble's Romulus		d. Clearfield Jean						
Clearfield Nancy Iris	2-9	173	Feb	410	20	3534	175	
s. Clearfield Noble's Remus		d. Clearfield Noble's Hannah						
Clearfield Noble's Hannah	4-3	305	Dec	162	8	10688	494	
Clearfield Noble's Judith	#4-2	224	Feb	651	29	6337	255	
Clearfield R. Susan	#2-7	235	Feb	870	47	7626	360	
Clearfield Superb's Mary	2-4	305	Nov	262	15	6438	331	
LIVELY, J. T. & SON, BLUFF VIEW FARM, DALLAS, TEXAS.								
¶Bluff View Kashmir	4-9	365	Jan	213	14	11607	637	
¶Bluff View Queen Alpha	3-9	40	Mar	2023	89	2513	116	
s. McDonald Farms Kinghaven		d. Potts Foremost Alpha						
¶Bluff View Queen Hope	2-3	365	Mar	706	43	13417	672	
¶Bluff View Queen Lucille	3-10	305	Mar	376	22	15749	770	
¶Bluff View Queen Majesty	3-9	152	Mar	1224	71	6694	358	
¶Bluff View Queen Sally	2-3	365	Jan	634	45	13163	773	
¶Farview Royal Sonia	6-9	365	Jan	498	27	14832	697	
¶Mulhockaway Queen Nipa	4-8	78	Mar	1832	78	4575	210	
s. Yellow Creek Meadow King		d. Aldrich Farm Nepeta						
¶North's Master's Pedemode	5-6	365	Mar	240	13	19898	1008	
¶Pleasant Hill Lady Sue	5-4	305	Mar	1616	80	17864	821	
¶Rio Banco's Kitty Gold	6-2	365	Feb	426	24	16767	802	
¶Somerville Reflector Countess	7-11	149	Mar	1656	72	8662	363	
MARLO, C. D., REPELMAR FARM, VERSAILLES, MO. ARHT								
Repelmar Buster's Elsie	2-4	163	Feb	496	28	3203	174	
s. Repelmar Baron Buster		d. Repelmar Fairfax Eloise						
Repelmar C. Chic	3-8	244	Feb	730	38	7451	349	
Repelmar C. Lindell	3-10	244	Feb	742	42	7629	378	
Repelmar G. Grace	7-0	109	Feb	1111	52	4858	222	
s. Repelmar H. I. Gregory		d. Repelmar Fairfax Buelah						
Repelmar G. Kathleen	3-3	265	Feb	524	29	5890	292	
Repelmar K. Celia	2-2	365	Feb	459	26	10551	517	
Repelmar K. Faith	2-11	68	Feb	871	40	2019	93	
s. Flying Horse Eastern King		d. St. Albans Actor's Faith A.						
Repelmar K. Lucy	2-8	108	Feb	834	41	3268	149	
s. Flying Horse Eastern King		d. Repelmar Fairfax Lucinda						
Repelmar K. Luster	2-10	121	Feb	935	44	4113	197	
s. Flying Horse Eastern King		d. Repelmar Her Luster						
Repelmar K. Marilla	3-5	121	Feb	1140	61	5221	254	
s. Flying Horse Eastern King		d. Anchor's Marilla						
Repelmar K. Pearl	2-11	294	Feb	573	33	7355	358	
Repelmar K. Queen	2-11	117	Feb	961	48	4205	196	
s. Flying Horse Eastern King		d. Repelmar Fairfax May Queen						
Repelmar Lucky Gift	2-2	121	Feb	907	42	4129	185	
s. St. Albans AV Boy's Hale Valor		d. St. Albans Archer's G. Lucky						
Repelmar P. Ileen	2-6	365	Jan	114	6	9070	435	
Repelmar P. Lady	2-9	82	Feb	740	36	2139	99	
s. Repelmar Baron Performer		d. Repelmar Her Lady Luck						
Repelmar P. Leilani	2-10	365	Oct	783	42	10617	535	
Repelmar P. Lill	2-4	168	Feb	542	28	3650	167	
s. Repelmar Baron Performer		d. Repelmar Her Fair Lill						
Repelmar P. Lulu	2-4	55	Feb	944	44	1675	78	
s. Repelmar Baron Performer		d. Repelmar L. Lucky Lady						
Repelmar P. Nettie	#4-5	331	Jan	249	15	11499	555	
Repelmar P. Violette	2-5	365	Feb	445	24	9557	474	
Seco Forward's Pearl	2-9	14	Feb	383	17			
s. Fairlawn Actor's Forward		d. Seco Im-Press						
MILLER, ANITA, CHICO, CALIF.								
Cloverdale Lady Mistress	3-2	114	Feb	1011	54	4130	216	
s. Sterlingold Lord Gay		d. Cloverdale Molly's K Mistress						
Cloverdale Socialite Molly	2-4	155	Feb	661	33	4071	196	
s. Fairlawn K. Slogan		d. Dickie Dare's Molly						
MOWATT, ALEX J., YAKIMA, WASH. ARHT								
Gwendale Vallie Desiree	1-11	305	Nov	151	11	5515	298	
Gwendale Vallie Dimples	1-11	305	Dec	347	23	6694	351	
Gwendale Vallie Patsi	2-2	305	Feb	171	11	6019	368	
Prisilla of Aledor	2-2	305	Jan	178	12	6646	367	
ORMSTON, FRANK H., MEADOW-GOLD GUERNSEY FARM, SAINT JOHNS, MICH. ARHT								
Cowham Farm S. R.'s Sunny Ann	5-2	325	Apr	595	34	9063	491	
Meadow-Gold A. Christine	5-7	329	Apr	726	30	13759	577	
Meadow-Gold A. Marie	#5-6	288	Feb	335	18	8005	396	
Meadow-Gold C. Wisteria	2-0	176	Apr	679	37	4494	218	
Meadow-Gold Imperial Beauty	2-1	365	Jan	228	12	9304	448	
Meadow-Gold Imperial Beauty	3-3	57	Apr	1093	46	2205	96	
s. Coldspring's Noble's Imperial		d. Bertha of Fair Field						
Meadow-Gold Imperial Bonnie	3-2	161	Apr	994	43	6053	259	
Meadow-Gold Imperial Celia	2-2	320	Apr	364	23	5396	286	
Meadow-Gold Imperial Maxine	3-5	305	Apr	235	14	7323	385	
Meadow-Gold Imperial Pamela	2-4	96	Apr	751	31	2398	104	
s. Coldspring's Noble's Imperial		d. Meadow-Gold Pruddy Prim						
Meadow-Gold Imperial Patty	2-1	277	Apr	604	26	6470	287	
Meadow-Gold Imperial Rosette	2-2	159	Apr	716	36	4143	200	
Meadow-Gold Imperial Wanda	3-3	171	Apr	779	41	5470	255	
s. Coldspring's Noble's Imperial		d. Meadow-Gold Wenda						
Meadow-Gold King's Pearl	3-1	181	Apr	945	46	6603	309	
Meadow-Gold M. Blanche	5-2	117	Apr	955	38	4096	180	
s. Meadow-Gold Masterpiece		d. Meadow-Gold R. Blossom						
Meadow-Gold M. Constance	4-7	275	Apr	711	40	7671	392	
Meadow-Gold M. Winola	4-9	323	Apr	501	31	7240	409	
PARRISH, J. SCOTT, JR., MINIBORYA FARMS, RICHMOND, VA.								
¶Beauhaven's Meadow Rose	6-11	365	Nov	167	9	11421	464	
Beauhaven Sunola	6-11	335	Feb	856	43	13212	584	
Miniborya A. Joyce	4-1	305	Feb	781	39	9922	464	
Miniborya A. Kay	3-7	265	Feb	834	42	9373	404	
s. Langwater Ace		d. Arlene of Vallity Farms						
¶Miniborya J. Barbara	6-5	365	Nov	183	9	11800	534	
Miniborya L. A. Maureen	2-7	158	Feb	926	38	5412	222	
s. Langwater Adonis		d. Willowmere Maxim's Precious						
Miniborya L. A. Maurina	2-7	149	Feb	670	33	4080	201	
s. Langwater Adonis		d. Willowmere Maxim's Precious						
Miniborya L. A. Nell	2-10	299	Feb	761	38	9325	403	
PEARSON, EDGAR A., THE MARY-O, YAKIMA, WASH. ARHT								
Arleen of The Mary-O	4-3	305	Feb	548	32	8236	439	
Gale Crest Dan's Alma	3-8	219	Mar	641	38	5946	315	
Gwendale V. Vallie Cissie	2-7	305	Mar	325	20	8135	469	
Ileen of Teh Mary-O	9-2	120	Mar	833	44	3720	186	
s. Potlatch Clara's Chief		d. Arlene of Westlawn						
Irena of The Mary-O	2-1	305	Mar	128	9	5518	328	
Irene of The Mary-O	#5-4	274	Jan	100	5	7752	389	
May Nora of The Mary-O	9-4	72	Mar	998	43	2391	107	
s. Potlatch Clara's Chief		d. Nora May of Westlawn						
Neva of The Mary-O	2-1	213	Mar	617	37	4308	236	
Nina Val of The Mary-O	4-2	260	Mar	631	47	7883	487	
Norrela of The Mary-O	#7-1	216	Mar	139	7	6099	306	
Norvilia of The Mary-O	2-1	247	Mar	397	26	4683	247	
Norwille of The Mary-O	1-11	175	Mar	509	25	3432	175	
s. Gwendale Beau		d. May Nora of The Mary-O						
PETERS, PHILLIP, CHICO, CALIF.								
Cloverdale Lady Sarah	2-7	43	Feb	1003	48	1404	67	
s. Sterlingold Lord Gay		d. Sweetheart Sally of Cloverdale						
PFAFF, C. R., ROUGEMONT, N. C.								
Athlon Noble Martha	6-5	63	Mar	1794	63	3574	135	
s. Quail Roost NoMax Senor		d. Athlon Belladonna						
PINGREE, SUMNER, FLYING HORSE FARM, SOUTH HAMILTON, MASS.								
¶Flying Horse Colonel Buttercup	4-11	365	Feb	626	39	13476	736	
¶Flying Horse Colonel's Belinda	9-2	365	Feb	312	16	18067	884	
¶Flying Horse Colonel's Dorothy	10-0	365	Jan	439	25	18899	958	

¶Flying Horse General Rostland 2-4 135 Mar 1184 58 5519 254
s. Flying Horse Colonel's Promise d. Flying Horse Phil's Rostland
¶Flying Horse General's Clarise 7-10 365 Jan 1581 74 23018 1071
¶Flying Horse General's Dawn 6-7 198 Mar 1435 77 11495 595
¶Flying Horse General's Elena 2-3 332 Mar 772 48 10723 611
¶Flying Horse General's Joy 3-2 288 Mar 933 61 10696 595
¶Flying Horse General's Julia 2-2 291 Mar 1173 65 11396 583
¶Flying Horse General Valentine 2-4 291 Mar 1233 70 12391 633
¶Flying Horse Gen. Lucky Girl 3-5 305 Mar 278 17 14548 773
¶Flying Horse Harmony's Dotes 2-4 79 Mar 1416 66 3572 156
s. Flying Horse Melody Master d. Flying Horse Colonel's Dorothy
¶Flying Horse Harmony's Ellen 2-11 124 Mar 1303 58 5267 234
s. Flying Horse Melody Master d. Flying Horse Master's Ella
¶Flying Horse Harmony's Flute 2-3 365 Jan 331 21 12778 681
¶Flying Horse Harmony's Holly 2-7 126 Mar 1187 66 5015 252
s. Flying Horse Melody Master d. Flying Horse General's Holly
¶Flying Horse Harmony's Julia 3-7 183 Mar 1248 74 7690 414
¶Flying Horse Harmony's Lute 2-6 50 Mar 1663 76 2546 118
s. Flying Horse Melody Master d. Flying Horse M's Lute
¶Flying Horse Harmony's Rose 2-5 340 Mar 1139 56 13341 625
¶Flying Horse King's Violin 3-3 305 Jan 608 37 13761 739
¶Flying Horse M's Joy 2-5 162 Mar 1544 82 8198 399
¶Flying Horse Phil's Royal Rose 6-6 88 Mar 1692 77 4770 201
s. Argilla Royal Philosopher d. Flying Horse Royal Rose
¶Flying Horse T's Belinda 3-2 365 Jan 203 12 13871 721

SCHEPFLIN, PAUL E. & PRIDDY, PAUL, WILEMA FARMS, FREMONT, OHIO. ARHT
Lilac Lawn Constant Tranquil 8-2 141 Mar 1024 58 5575 298
Wilema's Old Rose 2-5 305 Oct 83 5 6771 367
Wilema's Olivine 2-5 305 Dec 268 14 8338 390
Wilema's Opaline 2-2 305 Jan 85 5 6564 312
Wilema's Orchis 2-5 199 Mar 360 19 4403 219
Wilema's Orila 2-3 246 Mar 490 28 5262 280

SKAGGS, JOSEPH, EDGERTON, OHIO. ARHT
Al-Phine Star's Opalann 2-5 196 Mar 759 34 5556 231

TOWNSEND, D. E., DURHAM, N. C.
¶Riverview Golden Lucy 3-4 52 Mar 1205 55 1924 87
s. Quail Roost Golden Champ d. Riverview Rose Anna

VINCENT, L. E. & JOHN L., CLOVERDALE FARM, CHICO, CALIF.
Adohr Leader's Minnie 9-1 121 Feb 1083 60 4926 290
s. Adohr Fantine Leader d. Milly of Oak Park
Cloverdale Bonnie K Bets 5-3 365 Nov 204 10 12527 588
Cloverdale Countess Beauty 3-2 305 Feb 59 3 9366 473
Cloverdale Countess Bell 3-10 365 Dec 450 28 11904 604
Cloverdale Countess Belma 3-3 233 Feb 597 28 6200 273
Cloverdale Countess Bethel 4-2 365 Dec 520 36 11714 638
Cloverdale Countess Daisy 2-6 91 Feb 859 38 2366 108
s. Fairlawn Hornet's Count d. Debbie's Daisy of Cloverdale
Cloverdale Countess Doreen 5-1 91 Feb 1432 76 4982 230
s. Fairlawn Hornet's Count d. Cloverdale Dinah K. Doreen
Cloverdale Countess Esther 4-7 305 Feb 14 7647 346
Cloverdale Countess Fancy 3-5 72 Feb 823 38 2070 95
s. Fairlawn Hornet's Count d. Cloverdale Folly W. Fancy
Cloverdale Countess Fern 4-4 274 Feb 622 38 8552 476
Cloverdale Countess Frolic 3-1 152 Feb 831 48 5227 272
Cloverdale Countess Gipsy 3-10 305 Nov 149 8 9609 515
Cloverdale Countess Kitty 5-5 12 Feb 466 32
s. Fairlawn Hornet's Count d. Kay's Kittie of Cloverdale
Cloverdale Countess Lassie 3-1 96 Feb 810 42 2862 136
s. Fairlawn Hornet's Count d. Fireside Gay Lassie
Cloverdale Countess Margie 2-5 138 Feb 729 37 3938 189
s. Fairlawn Hornet's Count d. Cloverdale Mable's K Margie
Cloverdale Debbie's K. Duchess 7-4 280 Feb 448 24 9166 414
Cloverdale Folly W. Fancy 6-7 222 Feb 728 32 7821 349
Cloverdale Georgia K Gale 5-4 327 Feb 508 30 11586 508
Cloverdale Lady Esther 4-4 52 Feb 1095 56 1876 103
s. Sterlingold Lord Gay d. Cloverdale Ella Belle K Esther
Cloverdale Lady Fae 2-9 221 Feb 723 38 6975 346
Cloverdale Lady Kittie 4-2 56 Feb 1103 62 2063 114
s. Sterlingold Lord Gay d. Kay's Kittie of Cloverdale
Cloverdale Lady Lonnie 3-6 98 Feb 912 42 3444 168
s. Sterlingold Lord Gay d. Cloverdale Louise W. Lonnie
Cloverdale Lady Marty 3-7 19 Feb 597 40
s. Sterlingold Lord Gay d. Cloverdale Mary W. Marty
Cloverdale Lady Nancy 2-5 159 Feb 585 35 4355 209
Cloverdale Queen Beth 5-8 126 Feb 924 43 5193 238
s. Happyholme King Dauntless d. Raemelton Beth
Cloverdale Socialite Georgia 2-5 152 Feb 678 42 4176 233
Cloverdale Socialite Lonnie 2-4 111 Feb 766 38 3468 175
s. Fairlawn K. Slogan d. Cloverdale Louise W. Lonnie
Cloverdale Sweetheart K Sugar 5-10 190 Feb 829 45 7034 353
Cloverdale W. Songstress 6-8 324 Feb 593 30 12656 553
Dorella Archer's Elegance 6-7 129 Feb 935 59 5417 290
s. Douglaston Baron Archer d. Dorella Soldier's Enid
Dorella Archer's Vera 5-6 137 Feb 883 50 5475 284
s. Douglaston Baron Archer d. Dorella Guardsman's Victoria
Franchester P. Lorna 5-2 305 Nov 421 27 10437 495
Happyholme C. Crown Lalation 4-9 264 Feb 383 22 7279 378
Happyholme Crown Lassie 8-1 216 Feb 694 34 6675 299
Happyholme Heritor's Ramona 5-7 185 Feb 843 47 7854 380
Happyholme R. Joaquin Fantasy 4-5 365 Feb 140 9 9251 446
Happyholme Valor's May 6-8 241 Feb 697 37 8265 385
Old Adobe Merry Glory 5-2 246 Feb 540 28 7066 338
Valley Oaks Chic Empress 3-5 312 Feb 704 35 11865 558

VOGE, G. CHARLES & SON, WINDY HEIGHTS FARMS, WEST ALEXANDRIA, OHIO. ARHT
Windy Heights Anita 3-6 303 Feb 589 36 10385 549
Windy Heights Annabelle 5-3 140 Feb 838 48 4868 270
s. Windy Heights Lanier d. Windy Heights Mary Ann
Windy Heights Annette 2-5 296 Feb 565 37 8426 443
Windy Heights Azalea 2-2 22 Feb 474 22
s. Windale Leader Royal d. Windy Heights Mary Ann
Windy Heights B's Dorothy 2-0 132 Feb 450 27 2876 140
s. Wey Acres B's Indispensable d. Saddleback Fiddler's Donella
Windy Heights Danice 2-5 83 Feb 670 30 2112 95
s. Coronal Golden Victory d. Coronal Memoir's Danice
Windy Heights Do Do 2-1 155 Dec 512 25 3493 170
Windy Heights Dora 11-10 158 Feb 590 28 5050 235
Windy Heights Geneva 3-3 284 Feb 402 26 7461 425
Windy Heights Georgia 2-3 276 Feb 367 20 5816 295
Windy Heights Gwendolyn 2d 11-8 231 Feb 683 36 8301 411
Windy Heights Karen 3-5 265 Feb 675 38 8747 457
Windy Heights Ladorette 2-1 365 Dec 22 1 9160 433
Windy Heights Mary Ann 6-10 365 Feb 89 4 12404 592
Windy Heights Noble Tulip 3-2 302 Feb 355 19 7402 348
Windy Heights Primrose Bea 3-8 182 Feb 722 34 5669 294
s. Curtiss Candy Noble Curtiss d. Windy Heights Beatrice 2d
Windy Heights Rhododendron 2-4 305 Jan 241 16 7067 364
Windy Heights Sherry 2-7 70 Feb 1021 48 2617 123
s. Northern Conrad's Coronal d. Sterlingold Sherry
Windy Heights Tallahasse #3-8 302 Jul 421 22 8779 502
Windy Heights Tallahasse 4-9 167 Feb 674 35 5634 282
Windy Heights Taurine Rhoda 7-5 48 Feb 1267 55 2059 90
s. Peggy's Taurine Actor d. Shierwood King's Rhoda
Windy Heights Tessie 3-1 305 Jan 341 21 7547 389
Windy Heights T. Peggy 2-3 312 Feb 461 27 8554 423
Windy Heights Ukulele 2-5 292 Feb 343 22 6045 341
Windy Heights Ultra 10-11 264 Dec 637 33 10026 507
Windy Heights Una 5-9 192 Feb 380 19 4034 201

WEAVER, VIRGIL C., VILLA CREST FARM, GOSHEN, IND. ARHT
Emroy Baron's Dorianne 2-5 201 Apr 1097 49 7771 360
Emroy Baron's Ilga 2-6 169 Apr 854 42 5143 257
s. Douglaston Baron Kenyon d. Emroy General's Ilga
Emroy Baron's Lilly 2-0 365 Apr 443 24 7911 402
Emroy Baron's Peggy 2-2 316 Apr 554 31 5976 307
Emroy Baron's Phoebe 2-1 365 Mar 504 27 10314 461
Terra Vista Bonnie 3-11 182 Apr 881 47 5968 311
s. Villa Crest King's Herod d. Terra Vista Matilda
Villa Crest H. Lilyrose 6-6 365 Apr 498 28 11392 624
Villa Crest H. Lona 6-2 305 Jan 302 19 10126 559
Villa Crest K. Agnes 2-5 101 Apr 810 38 2982 142
s. Lake Louise King of Villa Crest d. Douglaston Challenger's Agami
Villa Crest K. Diana 2-5 57 Apr 995 43 1888 79
s. Lake Louise King of Villa Crest d. Villa Crest C. Diamond
Villa Crest K. Faith 2-6 201 Apr 883 46 6363 316
Villa Crest King's Delinda 2-3 365 Mar 524 29 11323 629
Villa Crest King's Fairlie 2-3 182 Feb 661 38 4572 243
Villa Crest King's Helen 3-10 53 Apr 1286 69 2329 116
s. Villa Crest Levity King d. Helen of Maple Row
Villa Crest King's Jewel 2-8 182 Apr 883 43 5639 264
s. Lake Louise King of Villa Crest d. Villa Crest King's Joyce
Villa Crest King's Lotus 2-6 280 Apr 662 40 6486 350
Villa Crest King's Loyal 2-4 365 May 22 1 8602 489
Villa Crest King's Lulu 2-4 318 Apr 722 44 9057 506
Villa Crest King's Maiden 2-2 76 Apr 858 43 2180 107
s. Lake Louise King of Villa Crest d. Yellow Creek King's Dairy Maid
Villa Crest King's Vallora 2-5 365 Apr 351 21 8855 479
Villa Crest King's Vallota 2-4 27 Apr 873 34
s. Lake Louise King of Villa Crest d. Villa Crest P. Valinda
Villa Crest P. Locky #5-3 332 Dec 672 39 10980 609
¶Villa Crest P. Valeta 5-2 305 Jan 1823 105 13060 673
Villa Crest P. Valeta 6-2 41 Apr 1618 66 2186 93
s. Two Brooks King's Prize d. Clarion King's Vera
Villa Crest Val Leota 3-10 138 Apr 939 45 4878 235
s. Villa Crest Valmead d. Villa Crest P. Locky

WIGHTMAN, ALICE K., TARBELL GUERNSEY FARMS, SMITHVILLE FLATS, N. Y.
Tarbell Baroness Ruby 2-5 60 Feb 929 38 1977 84
s. Douglaston Baron Kenyon d. Tarbell Peerless Ruby
Tarbell Brigadier's Monarda 3-5 365 Nov 103 5 9689 454
Tarbell Brilliant Victorine 2-9 43 Feb 1085 58 1567 83
s. Midview Beauty's Blaze d. Tarbell Queen Victorine
Tarbell Chenango Elodie 2-4 42 Feb 992 36 1400 51
s. Tarbell Romulus Babson d. Tarbell Radiant Elodie
Tarbell Chenango Harriet 2-4 244 Feb 912 51 7775 394
s. Tarbell Romulus Babson d. Tarbell Loyal Harriet
Tarbell Countess Florovale 2-5 305 Feb 554 31 7494 390
Tarbell Countess Lilac 2-5 276 Feb 703 42 7613 396
Tarbell Countess Pansy 2-9 259 Feb 748 38 8744 422
Tarbell Gallant Diana 2-5 196 Feb 853 38 6043 272
Tarbell Gallant Maureen 2-10 161 Feb 836 46 4586 252
s. McDonald Farms Tarbell d. Tarbell Bright Mavis
Tarbell Lady Betsy 2-7 243 Feb 640 29 6985 309
Tarbell Lady Eula 3-4 239 Feb 653 37 6448 325
Tarbell Lady Mona Lisa 2-4 84 Feb 1008 47 2889 132
s. Woodacres Royal Prince d. Tarbell Gallant Mona Lisa
Tarbell Lady Sibyl 2-6 254 Feb 589 38 6056 349
Tarbell Noble Elanna 2-7 147 Feb 881 39 4639 205
s. Liseter Romulus Noble d. Tarbell Queen Elanna
Tarbell Noble Larue 2-10 175 Feb 788 36 5115 217
s. Liseter Romulus Noble d. Tarbell G. R. Larue
Tarbell Princess Estelle 2-9 244 Feb 751 39 6840 343
Tarbell Princess Letty 2-7 269 Feb 675 34 7788 362
Tarbell Princess Willa 3-9 305 Jan 466 29 9103 454
Tarbell Queen Aster #5-5 303 Oct 164 9 9159 443
Tarbell R. G. Aster 2-4 305 Jan 442 25 7697 369
Tarbell Romulus Astrid 2-7 305 Feb 619 32 8997 378
Tarbell Romulus Dahlia 2-4 305 Feb 178 9 8825 411
Tarbell Romulus Erica 2-2 179 Feb 714 37 4978 235
s. Coldspring's Romulus' Anchor d. Tarbell Bright Erica
Tarbell Romulus Lelah 2-7 234 Feb 663 37 5980 301
Tarbell Valroyal Leila 2-4 84 Feb 869 40 2626 136
s. Tarbell Gallant Valroyal d. Tarbell Romulus Letitia
Tarbell Valroyal Lilac 2-7 219 Feb 803 40 6296 294
Tarbell Valroyal Lustre 2-5 189 Feb 613 37 5057 279
s. Tarbell Gallant Valroyal d. Tarbell Peerless Lustre
Tarbell Valroyal Reverie 2-5 176 Feb 724 37 4763 240
s. Tarbell Gallant Valroyal d. Tarbell Peerless Reverie
Winlochan Empress 6-10 106 Feb 968 47 3989 200
s. Riegeldale Melba's Emory d. Winlochan Princess Pat

WIGHTMAN, ALICE K. & TARBELL, SWIFT, TARBELL GUERNSEY FARMS, SMITHVILLE FLATS, N. Y.
Tarbell R. G. Glencannon 2-4 189 Feb 665 36 5376 260

WINTERS, A., JOHN L. & WILLARD R., WIN ACRES GUERNSEY FARM, WAPATO, WASH. ARHT
Delphi Dell Sunshine Lady #10-6 274 Jan 115 6 10651 510

Denny-Dale Lucky Dawn	2-2	160	Dec	961	53	5881	287
Riverside Acres Polly	7-9	305	Jan	438	26	12307	652
Scudder Ranch G. P. Judith	2-11	127	Jan	732	39	3627	162
s. Riverview General's Prince		d. Scudder Ranch Colmar's Judith					
Valmere Graceful	6-4	256	Jan	872	55	11098	615
Valmere Rosalind	3-5	259	Jan	680	36	8697	438
Winacres Beatrice	1-11	87	Jan	812	42	2316	126
s. Win Acres Orville		d. Winacres Bertita					
Winacres Belladonna	2-2	44	Jan	755	32	1053	44
s. Win Acres Orville		d. Win Acres Bell					
Winacres C. Agnes	2-2	137	Jan	785	49	3808	226
s. Wandamere Bona's Chief		d. Win Acres Afghan					
Winacres C. Faith	1-1	179	Jan	855	48	5615	291
Winacres C. Fawn	2-0	153	Jan	727	36	4435	211
s. Wandamere Bona's Chief		d. Winacres Frieda					
Winacres C. Golden Heart	2-1	147	Jan	635	40	3422	186
s. Wandamere Bona's Chief		d. Delphi Dell Golden Hope					
Winacres C. Nixie	1-11	134	Jan	734	41	3737	197
s. Wandamere Bona's Chief		d. Winacres Nifty					
Winacres C. Norlima	2-4	109	Jan	757	44	3107	189
s. Wandamere Bona's Chief		d. Nelenore of Chicona					
Winacres C. Rosie	2-0	38	Jan	892	41	1050	48
s. Wandamere Bona's Chief		d. Valmere Rosalind					
Winacres Darlene	3-9	305	Nov	367	20	12188	585
Winacres Dorthy	2-1	47	Jan	960	49	1347	69
s. Wandamere Phyllis' Distinction		d. Price's Tinkle Dot					
Winacres Gracieuse	2-1	43	Jan	1093	54	1457	72
s. Win Acres Orville		d. Winacres Grace					
Winacres Greta Gusta	2-10	152	Jan	704	44	4228	254
s. Winacres Norwood Major		d. Winacres Greta Garbo					
Winacres Gretchen	2-0	62	Jan	741	33	1429	66
s. Western Glow Lucky O'War		d. Winacres Genette					
Winacres Mary	2-4	259	Jan	576	38	6492	378
Winacres Neetius	3-0	273	Jan	689	46	7694	464
Winacres Nylon	2-0	305	Oct	271	16	7653	390
Winacres Peggy's Pride	1-11	138	Jan	982	62	4410	262
s. Win Acres Orville		d. Peggy of Chicona					
Winacres Sunshine Laughter	4-1	48	Jan	1678	96	2451	140
s. Noelbrook Rose's Warrior		d. Win Acres Sunshine					
Winacres Vanessa	#2-0	301	Oct	447	29	6865	389

WORTHINGTON, JOHN D. & JOHN D., 3rd, THE HOMESTEAD, BEL AIR, MD. ARHT

Curtiss Candy Proud Winnie	3-2	92	Jan	828	43	2710	146
Goldwood Alert's Helen	6-7	44	Jan	1405	63	1978	89
s. Coldspring's Hardwick's Alert		d. Goldwood Heather					
Goldwood Alert's Rosette	6-1	257	Jan	695	35	6972	347
Goldwood Alert's Stella	4-9	305	Feb	185	10	9317	460
Goldwood Bonny's Missy	3-5	271	Jan	354	16	6867	286
Goldwood Conqueror's Canita	6-1	305	Jan	45	2	11244	463
Goldwood Conqueror's Carla	5-11	222	Apr	867	46	7927	384
Goldwood Conqueror's Charm	4-11	365	Jan	215	9	13137	542
Goldwood Conqueror's Chic	6-3	83	Jan	1140	63	3380	178
Goldwood Conqueror's Cora	5-11	191	Apr	633	35	5334	275
Goldwood Dainty Rose	2-4	62	Jan	778	32	1549	66
s. Boodwick's Paul		d. Goldwood Priscilla Rose					
Goldwood D. Bess	2-7	188	Apr	1030	48	6475	298
Goldwood D. Beth	2-7	184	Apr	916	43	6378	287
Goldwood D. Butter Princess	4-3	92	Jan	1036	45	3377	152
Goldwood D. Claudia	3-2	86	Jan	1050	50	3173	154
Goldwood D. Generous	3-3	105	Apr	1087	49	4134	181
s. Coldspring's Beauty's Dictator		d. Goldwood Conqueror's Cupid					
Goldwood D. Glamor	4-2	305	Jan	200	11	9012	401
Goldwood D. Isabel	2-8	158	Apr	1044	48	5678	258
Goldwood D. Raina	4-4	128	Apr	1151	60	5499	270
s. Coldspring's Beauty's Dictator		d. Goldwood Hardwick's Rheba					
Goldwood D. Rheba	5-1	229	Apr	803	39	7497	372
Goldwood D. Shirley	4-3	157	Apr	772	42	5133	262
Goldwood D. Sweetpea	2-4	90	Jan	1179	68	3541	194
Goldwood F. Satelitte	6-9	103	Apr	984	56	3733	206
s. Coldspring's Romulus Founder		d. Goldwood Hardwick's Starlene					
Goldwood H. Alison	3-6	109	Apr	872	39	3584	155
s. Goldwood Hettie's Hardwick		d. Goldwood Champion's Alison					
Goldwood Hardwick's Clara	7-3	162	Jan	700	31	5730	252
Goldwood Hardwick's Glenda	6-4	222	Apr	1055	57	9708	466
Goldwood H. Jonquil	2-0	152	Apr	689	30	3568	153
s. Goldwood Hettie's Hardwick		d. Goldwood Alert's Daffodil					
Goldwood Jean Rose	6-2	97	Apr	1325	58	4602	198
s. Strongheart's Conqueror		d. Seven Oaks Hazel Rose					
Goldwood Lucky Ronelda	3-6	267	Apr	685	36	7763	367
Goldwood Merit's Mamie	2-5	305	Feb	202	10	8023	356
Goldwood Navigator's Nan	3-6	212	Jan	764	40	6960	310
Goldwood Navigator's Natola	2-4	99	Apr	1021	42	3448	143
s. Curtiss Candy Navigator		d. Mt. Ararat Royal Freda					
Goldwood Navigator's Nelida	2-4	112	Apr	746	33	3138	150
s. Curtiss Candy Navigator		d. Goldwood D. Rheba					
Goldwood Navigator's Nellie	3-9	218	Apr	646	33	5535	258
Goldwood Navigator's Nelma	2-9	92	Jan	912	45	2812	136
Goldwood Navigator's Neva	2-7	152	Jan	750	37	4256	195
Goldwood Navigator's Nicky	2-11	77	Jan	879	36	2262	106
Goldwood Navigator's Nifty	3-0	74	Jan	1087	55	2506	129
Goldwood Navigator's Nigelle	2-1	124	Apr	714	36	3006	150
s. Curtiss Candy Navigator		d. Goldwood Conqueror's Cyrilla					
Goldwood Navigator's Nimble	2-4	365	Jan	233	12	10206	448
Goldwood Navigator's Nita	3-4	105	Apr	758	38	3066	154
s. Curtiss Candy Navigator		d. Goldwood Hardwick's Rita					
Goldwood Navigator's Nola	2-6	89	Jan	1103	57	2996	142
Goldwood Navigator's Nosegay	3-1	20	Dec	702	31		
s. Curtiss Candy Navigator		d. Mt. Ararat Noble's Fancy					
Goldwood Paul's Parrot	3-0	89	Jan	941	49	3018	165
Goldwood Paul's Petite	3-6	79	Apr	1003	49	2744	135
s. Boodwick's Paul		d. Goldwood Champion's Surprise					
Goldwood Paul's Portia	3-3	77	Jan	1189	47	3103	125
Goldwood Pert Claudia	2-3	109	Apr	598	28	2354	107
s. McDonald Farms Fore Traveller		d. Goldwood Royal Claudia					
Goldwood Pert Rheba	3-0	163	Apr	742	37	4188	211
Goldwood Priscilla Rose	7-7	153	Jan	766	39	5098	237
Gray Haven Argo's Aileen	10-2	282	Apr	591	31	7999	345
Western Glow F. Marylou	3-6	274	Apr	964	44	12535	567
Wilgorlan Farms Supreme	8-3	305	Mar	577	33	8393	411

WRIGHT, DONALD, JR., GOSHEN, N. Y. ARHT

Hamptonburgh Farm Alex's Donna	3-11	94	Mar	832	41	2782	135
s. Adam's Alec		d. York Springs F. Sidney					

ZIEGLER, HOWARD J. & SONS, FIRESIDE FARMS, CLYDE, OHIO. ARHT

Doral Farm Challenger's Etta	4-2	365	Feb	100	5	11382	470

ZWEEGMAN BROTHERS, ROZELYN GUERNSEY FARM, LYNDEN, WASH. ARHT

Rozelyn Del Berdine	2-7	365	Dec	123	8	8299	469
Rozelyn Del Connie	2-10	365	Dec	292	16	8623	439
Rozelyn Del Hedda	2-5	365	Nov	303	14	9772	474
Rozelyn Del Lora	#2-7	340	Feb	163	9	8684	433
Rozelyn Eldee Duchess	3-7	198	Feb	697	35	6736	330
Rozelyn Eldee Marcelene	2-10	342	Feb	469	27	8459	450
Rozelyn Eldee Mayblossom	2-2	365	Sep	54	2	11093	498
Rozelyn Eldee Melody	5-4	191	Feb	869	45	7853	405
Rozelyn Eldee Sarah	2-5	365	Nov	138	7	10349	516
Rozelyn Mar Annabelle	4-5	104	Nov	1076	57	4299	221
Rozelyn Marvel Doreen	5-11	305	Oct	183	12	10234	540
Rozelyn Marvel Lana	6-0	365	Dec	504	30	15968	892
Rozelyn S. H. Adria	2-7	365	Feb	337	20	9978	525
Rozelyn S. H. Beauty	2-4	210	Feb	601	33	6344	292
Rozelyn S. H. Bloom	2-5	59	Feb	1009	36	2060	73
s. Langwater Supreme Hero		d. Rozelyn Eldee Maybloom					
Rozelyn S. H. Dawn	2-4	350	Feb	372	19	8636	402
Rozelyn S. H. Laura	2-7	57	Dec	1172	50	2028	85
s. Langwater Supreme Hero		d. Rozelyn Eldee Louise					
Rozelyn S. H. Sharon	2-5	186	Feb	656	31	5220	232
Rozelyn Syl Belle	2-5	365	Nov	367	20	12349	593
Rozelyn Syl Dawn	3-1	192	Feb	696	41	5847	324

OFFICIAL HERD IMPROVEMENT RECORDS

The records of cows in a herd owned by individuals other than the herd owner are published with the herd owner. It is impossible to publish them separately.

C following Days in Milk indicates that calving requirements were met.

OWNER AND RECORD	Age	Days In Milk	Lbs. Milk	Lbs. B. Fat
ALABAMA				
AVONDALE MILLS, AVONDALE MILLS DAIRY, SYLACAUGA				
Avondales Maud	5-5	202C-2X	3578	151
s. Klondike Holltrambler		d. Kenesaw's Maylene		
Avondale Star Mona	2-9	191C-2X	3673	176
s. Tarbell Gallant Royal Star		d. Avondale's Brilliant Molly		
ST BERNARD COLLEGE, SAINT BERNARD				
Alvina of St Bernard	4-8	263C-2X	7222	335
s. St. Bernard's Victor		d. Collie Farms Elizabeth		
Foremost Footprints Dawnita	2-1	365-2X	9264	403
s. Foremost Footprint		d. Foremost Acme's Dawn		
Foremost J Cs A Blossom	2-2	343C-2X	9523	415
s. Foremost J.C.		d. Ira's April Blossom		
ARIZONA				
ARIZONA, UNIVERSITY OF, TUCSON				
U of A Warriors Eldorix	2-2	300C-2X	7021	289
s. Welcome-In Warrior		d. U of A Granger's Eldorix		
CARTWRIGHT, R. JACK, SUN VALLEY GUERNSEYS, PHOENIX				
Bonni Acres Lucinda	9-0	365-2X	8511	359
s. Gaynello of Arizona Farms		d. Twin Elms Lucy		
McCLELLAND, W. T. & SON, SHAMROCK GUERNSEY FARM, TUCSON				
Shamrock Farms Nell	3-7	358C-2X	11008	413
s. Welcome In Clarren		d. Shamrock Farms Nancy		
Shamrock Farms Gay Garnet	2-1	365C-2X	11154	598
s. Shamrock Farms General		d. Western Glow Garnet O'War		
RASKOB, J. J., JR., NIHIGHAN FARM, TUCSON				
Sun Blest Farms Star	9-1	305C-2X	13045	482
s. Langwater Esquire		d. Cape King's Eastern Star		
Arizona Farms F Ss Desire	9-4	305C-2X	9544	421
s. Foremost Symbolic		d. Arizona Farms Desire		
Georges Redbird	9-4	305-2X	8675	392
s. San Carlos George		d. Lilly's Sunmaid		
Prestdale Royals Venita	7-4	281C-2X	7813	337
s. Goldendale Royal		d. Romeo's Venus of Prestdale		
Gaylords K M Perfection	4-2	305C-2X	9660	427
s. Gaylord's Kingmead		d. Gaylord's Duke's Pauline		
Haven Hill Melbas S Razzlette	4-3	305C-2X	9067	386
s. Fairlawn Dairymaid's Steadfast		d. Haven Hill D Dazzlette		
Nihighan Adventuress	2-1	305C-2X	6924	359
s. Nihighan Galahad		d. Meadow Lodge Dilene		

LET'S FACE FACTS!

Official Production Testing Helps Provide . . .

. . . Better Management

. . . Higher Production

. . . Greater Profits

If your herd's not already on official test, don't delay another day. Take your choice of HIR or AR. Only one form's needed! For complete information, write today.

THE AMERICAN GUERNSEY CATTLE CLUB
PETERBOROUGH, N. H.

Nihighan Vogue 2-0 305C-2X 8511 343
s. Gaylord Kingmead's Forecast d. Gaylord Moonlight's Fashion

ARKANSAS

BAILEY, LEONARD & CHARLES, FORT SMITH
Baileys Rexs Susans Susann 6-11 305-2X 6128 303
s. Rex's Susan's King Pharaoh d. Arkansas King's Rex's Susan

CALIFORNIA

FARNSWORTH, HOWARD G., DORELLA FARM, LEGRAND
Dorella Soldiers Surprise 10-11 292C-2X 10599 516
s. Dorella Rival's Soldier d. Dorella Elect's Siren
Dorella Soldiers Sally Rand 4-10 285C-2X 10861 569
s. Dorella Rival's Soldier d. Dorella D. Ex. Hope
Dorella Soldiers Doris 4-3 305C-2X 10850 563
s. Dorella Rival's Soldier d. Dorella Doris
Dorella Archers Rosamonde 3-11 305C-2X 10159 580
s. Douglaston Baron Archer d. Dorella Elect's Rosalie
Dorella Archers Estrella 3-7 294C-2X 7012 394
s. Douglaston Baron Archer d. Dorella Royal's Esther
Dorella Stars Turquoise 2-9 305C-2X 9284 489
s. Tarbell Gallant Western Star d. Dorella Soldier's Topaz
GAMBONINI, R., OLD ADOBE RANCH, PETALUMA
Steadfast Canadians Charm 7-10 305C-2X 9201 447
s. Langwater Steadfast Canadian d. Foremost Nazimova
Old Adobe Improved Quita 5-8 261C-2X 8547 408
s. Adobe Eldor Improver d. Fresno Elmo's Edora
Old Adobe Ch Honey Babe 4-8 277C-2X 7148 393
s. Chicona Caradoc d. Old Adobe Queen Honey-bee
WELCH, E. E., WELCH FARMS, FRESNO
Welch Farms Goldies Eva 3-2 306C-2X 6530 359
s. Welch Farms Golden Crown d. Prairie Bloom Evelyn

CONNECTICUT

ARNOLD, ALFRED, MASHAMOQUET FARM, ABINGTON
Mashamoquet Katrina 7-7 194C-2X 6538 289
s. Charlescote Brigadier d. Lass of Mashamoquet Farm
Mashamoquet Rosiland Russell 6-0 305-2X 8898 417
s. Charlescote Brigadier d. Charlescote Bustle
BRISCOE, JOHN D., SILENT MEADOW FARM, LAKEVILLE
Moreau Farms Lassie 5-6 305C-2X 12978 637
s. Gardenville Supreme's Noble d. Moreau Farms Primrose
Silent Meadow Glorinda 2-6 305-2X 8494 412
s. Gardenville Supreme's Duke d. Silent Meadow Dorinda
CHENEY, A. A., CHENEY, C. B., TRUSTEES, u/will B. AUSTIN CHENEY, FALCON'S FLIGHT FARMS, LITCHFIELD
Hidden Valley Hussy of WTIC 6-9 305C-2X 11501 509
s. Chedco Cedric d. Hidden Valley Beauty
Pine Knoll Apple Blossom 6-6 305-2X 10304 491
s. Bournedale Sen-Count d. Coronet's Bess of Pine Knoll
Bent Lee Dolly 6-10 271C-2X 8200 400
s. Bent Lee Imperial Steadfast d. Afton's Dolly
Flintmere Imperial Minerva 3-6 305C-2X 8474 402
s. Bent Lee Imperial Steadfast d. Afton's Dolly
FAULKNER, F. SHEFFIELD, GOLDEN HERD FARM, WILTON
Deepwell Farms Goldenwave 2-9 263C-2X 6885 321
s. Nyala Prince Supreme d. Deepwell Farms Doris
FELEY BROTHERS, AUSTIN BROOK FARM, EAST GRANBY
Austin Brook S Melba 3-6 298C-2X 8484 408
s. Mulbocaway Butterfat Solon d. Trojan's Imagination
HALLIWELL, LEONARD E., PINEHOLM FARM, LITCHFIELD
Pineholm High Watch 3-8 305C-2X 9143 419
s. Eolia's Watchman d. Bog Meadow Pauline Valor
HOLCOMB, TUDOR F., BROAD-HILL FARM, WEST GRANBY
Broad Hill P Ferris 5-3 305C-2X 10206 513
s. Pharos Frost King d. Broad Hill Rhoda
Broad Hill Pen Odelia 2-4 365-2X 9143 568
s. McDonald Farms Pre Penrod d. Broad Hill Jane
HOUSATONIC FARMS, INCORPORATED, SOUTHBURY
Housatonic Farms Lila 6-11 327C-2X 7662 397
s. Lynbrook Apple Jack d. Housatonic Farms' Lola
Housatonic Farms G Delight 5-10 282C-2X 7309 328
s. Grassland Lanandy d. Deershorn Foremost Dawn
Housatonic Levity Favorite 6-3 273C-2X 5439 236
s. Green Meads Levity Vindicator d. Housatonic Farms' Fancy
Housatonic Levity Mary 5-8 277C-2X 7642 302
s. Green Meads Levity Vindicator d. Deershorn Noble Mary
Housatonic Farms G Polka 4-10 287C-2X 7753 327
s. Grassland Lanandy d. Housatonic Farms' Ballerina
Housatonic Farms S Marida 4-8 324C-2X 8822 391
s. Quanqual Star Bower d. Housatonic Farms' Maria
Housatonic Farms F Marilla 3-9 326C-2X 9091 466
s. Housatonic Farms' Financier d. Housatonic Farms' Marigold
Housatonic Farms F Toy 3-4 305C-2X 7115 294
s. Housatonic Farms' Financier d. Housatonic Farm's Playful
Housatonic Levity Lizotte 3-3 305C-2X 7628 387
s. Green Meads Levity Vindicator d. Housatonic Farms' Brown Betty
JOHNSON, W. L., JR., FAR FIELDS FARM, WASHINGTON
Far Fields Betty 7-0 356C-2X 12237 580
s. Far Fields Freddie d. Far Fields Betsy
Far Fields Susie 5-5 315C-2X 10245 467
s. Eolia's Watchman d. Far Fields Susan
Far Fields Benetta 3-5 326C-2X 9711 485
s. Far Fields Levity Lad d. Far Fields Bettina
Far Fields Mayfly 2-9 336C-2X 9435 388
s. Far Fields Nutmeg d. Butter Fly of Sunny Lea
Far Fields Becky 2-8 311C-2X 7612 339
s. Far Fields Nutmeg d. Far Fields Bette
Far Fields Marita 2-5 365C-2X 10778 423
s. Far Fields Nutmeg d. Far Fields Jacquita
Far Fields Jane 2-0 365C-2X 10089 459
s. Far Fields Nutmeg d. Far Fields Jeanie
Far Fields Mistletoe 2-1 340C-2X 9326 403
s. Far Fields Nutmeg d. Far Fields Lady

KURAS, ANTHONY, FLOWER FARM, WEST SUFFIELD
Flower Farm Kings Annabella 4-9 305C-2X 9005 450
s. Doral Farms Supreme King d. Flower Farm Rex's Queen
PRATT, GEORGE D., JR., SUNNY VALLEY FARM, NEW MILFORD
Sunny Valley A Favor Patience 1-11 284C-2X 5134 262
s. Sunny Valley Archer's Favor d. Sunny Valley Boy's Patience
STORM, RAYMOND H., ESTATE, STEPPING STONES FARM, WASHINGTON DEPOT
Forges Parmela 3-8 306C-2X 12326 639
s. Forges Paramount d. Forges Royal Binkie
B H H Valors Lillian 3-6 305-2X 11565 554
s. Foremost Royal Valor 14th d. Wilgorlan Farms P. Briar
WEINGART, HERMAN R., SR., GREENRIDGE FARM, TORRINGTON
Greenridge Priscilla 8-8 271C-2X 6762 321
s. Hilltop Butterfat Regent d. Roberta of Green Top Farm
Eight Bells Hollirose WTIC 4-2 305-2X 7600 368
s. Pharos Holliking d. Eight Bells Musk Rose
Buttercup of Gray Hollow 3-4 305C-2X 7007 333
s. Laddie Boy of Gray Hollow d. Queen's Rose of Gray Hollow

DELAWARE

BARCZEWSKI, STEVEN, JR., LA GRANGE FARM, GLASGOW
Glorys Tiney of Lagrange 8-9 305C-2X 10174 544
s. Berkley Model Chieftain d. Vulcan's Glory
Veranica of La Grange 6-4 293C-2X 7597 467
s. Churn Creek's Demonstrator d. Glory's Tiney of Lagrange
Bebette of La Grange 5-3 259-2X 8442 374
s. Coldspring's Noble's Esquire d. Chief's Bessie of La-Grange
BUCK, C. D., BUENA VISTA, WILMINGTON
Flying Horse Generals Blossom 6-10 305C-2X 9340 475
s. Flying Horse Colonel's Promise d. Forges F. H. Springtime
Mordington Nobles Sunlight 3-1 220C-2X 7026 298
s. Northern Noble d. Mordington Sunshine
Mordington Nobles Marie 2-4 305C-2X 7600 401
s. Northern Noble d. Bruno's B. V. Marion
DELAWARE, UNIVERSITY OF, NEWARK
Marlboro Emily 8-0 305-2X 10339 486
s. McDonald Farms Jasper d. Gladiator's Dim of L. H.
SAMENDINGER, FREDERIC, FOXDEN FARM, NEWARK
Foxdens Diana 3-11 289C-2X 6394 415
s. Hill Girt Sheik d. Foxden's Royal Doris
ZEITLER, PETER, ZEITLER FARM, GLASGOW
Royals Charming Mary 7-3 305C-2X 8843 497
s. Brownlie Royal d. Brightside Charming Mary
Zeitlers Rangers Rose 5-10 305C-2X 7894 372
s. Sun Set Lone Star Ranger d. Zeitler Valor's Rose
Zeitlers Explorers Maple 4-1 291C-2X 10218 505
s. Caumsett Explorer d. Maple Lane Foremost Lady
Zeitlers Nobles Cyrene 3-1 296C-2X 8566 424
s. Liseter Romulus Noble d. Cyrene Girl's Twilight
Zeitlers Ambassadors Royal 2-10 305C-2X 9025 465
s. Hominy Hill Ambassador d. Zeitler's Royal Rose

FLORIDA

BOUTWELL MATHESON, INCORPORATED, JENWELL GUERNSEYS, STUART
Oakhurst Governors Lucy 3-0 286C-2X 5887 328
s. Oakhurst Valor's Governor d. Oakhurst Valor's Lucy
CONE, J. H., CONE'S GUERNSEY DAIRY FARM, PLANT CITY
Cones Royals Cheer 3-0 279C-2X 5805 303
s. Nyala Honor's Royal d. Cone's Cavalier's Cherry
Cones Clairvoyants Mabel 2-8 305C-2X 5455 262
s. Riegeldale Ben's Clairvoyant d. Cone's Cavalier May
DONEGAN, C. E., DONEGAN DAIRY FARM, LARGO
Dinsmore Noble Fawn 5-6 305C-2X 9100 438
s. Quail Roost Noble Yeoman d. Dinsmore Maxim's Fawn
Kennersleys Connie Lou 5-1 305-2X 11120 469
s. Erinton Patrick d. Kennersley Connie
Meadowbrook Kingman Golden 2-3 305-2X 7667 328
s. Meadowbrook May Kingman d. Goldicia of Meadowbrook

GEORGIA

BAXLEY, W. W., COLAPARCHEE FARM, BOLINGBROKE
Belmont Emorys Millie 3-10 274C-2X 4885 235
s. Riegeldale Emory's Pharaoh d. Belmont Baroness Ethel
Colaparchee Comet Rose 3-1 301C-2X 6337 262
s. Marijim Matchmaker Comet d. Marijim Bodie's Bonnie
Colaparchee Oscar Leigh 2-4 302C-2X 4712 223
s. Rose Creek Oscar d. Juryman's Ballerina's Beta
Colaparchee Bright Maxim Peggy 3-3 305C-2X 5266 224
s. Quail Roost Bright Maxim d. Belfonte Reliant's Cupid
CLINE, D. L., CLINE'S GUERNSEY FARM, CARTERSVILLE
Clines Midnight Lady 2-2 305C-2X 7306 381
s. Midnight Hero of The Glen d. Nejasco Farm's Lady
GEORGIA EXPERIMENT STATION, BLAIRSVILLE
Cokers Blue Sue 11-1 305C-2X 6046 317
s. Quail Roost Blossom King d. Riegeldale Viking's Bluebird
G M E S Colonels Butter Maid 3-9 209C-2X 4269 188
s. Kootem Farm Nolan's Colonel d. Maxim View Butter King's Dot
PARKER, H. LLOYD, THE IDEAL DAIRY, DECATUR
Parkers Violetta 2-9 305C-2X 7999 381
s. McDonald Farms Gold Star d. Susie's Ina May
Parkers Gilda 2-2 305C-2X 6778 299
s. Clermont Dicta's King d. Parker's Show Girl

IDAHO

ESCOTT, ERNEST & VIOLA, ERNOLA GUERNSEY FARM, SHELLEY
Ernola Bonds Clarabelle 4-4 297C-2X 10859 548
s. Western Glow Bond O'War d. Rival's Clarabelle of Ernola
FOSNOT, JOHN W., WESSLAWN FARM, CALDWELL
Chance of Chicona 8-3 305-2X 9127 461
s. Chicona Norwood Major d. Chatelaine of Chicona
Swanholmes Odessa 2-9 305C-2X 8391 433
s. Wesslawn Pat's Marvel d. Valmere Olivia

HENDRIX, W. L. & FLORENCE A., ASHMERE GUERNSEY FARM, MERIDIAN
Ashmeres Golden Lettie 9-5 305-2X 9804 524
s. Goldendale Julius d. Ashmere's Tom's Laura
Goldendale V Adorable 5-6 305C-2X 10731 475
s. Prestdale Regent's Vick d. Goldendale Arvella Lu
KUHN, F. H., IDAHOPE FARM, MIDDLETON
Idahopes Princess Rosa 2-1 305C-2X 6092 292
s. Hunthill Noble Prince d. Idahope's B. Rosamond
MATTHIESEN, WALTER, MR. & MRS., DIVERSIFIED FARM, FILER
High Lines Pet 7-5 305C-2X 7747 361
s. Gem View Pharaoh's Leader d. High Lines Pansy
NORRIS, J. A., LEEJAN GUERNSEY FARM, GOODING
Percys Toots 5-1 282C-2X 7943 365
s. Toponis Marvel's Percy d. Adamsdale Topsy's Trixy
ST CLAIR FARM, IDAHO FALLS
Dee of Snow Summit 12-2 305-2X 9705 508
s. Chicona Valtin d. Wandamere Dawn
SWAN, PAUL O., SWANHOLME FARM, CALDWELL
Governors Betty Bs Marigold 8-1 305C-2X 7872 393
s. Aldahome Governor d. Destiny's Betty Boots
Lilas Lillette 3-2 305C-2X 9157 427
s. Phyllad d. Far West Fame's Lila
WILLIAMS, DOROTHY & ROLAND, NAMPA
Chadwick Farm Star Judith 2-3 305-2X 9963 429
s. Fairlawn K. Lodestar d. Juno I. of Chadwick Farm

ILLINOIS

BAUER, ROBERT & SONS, LA MOILLE
R B Patsys Martha 5-9 268C-2X 5123 256
s. Churn Creek's Quartermaster d. Ar-Be Lady's Patsy
R B Dollie P Daisie 2-7 305C-2X 7288 323
s. Corvilla's Dicta Patrick d. Ar-Be Master's Dollie
BUSROOM, RAYMOND J., ERNRAY FARMS, GIFFORD
Ernray Challenger Viola 4-5 305C-2X 11132 631
s. Challenger of Mayfleurie d. Queen's Viola
Ernray Kings Best Lass 2-11 294C-2X 7947 433
s. Big Springs King's Commander d. Penelope's Best Lady
Ernray Levity Viola 1-10 305C-2X 7812 388
s. Sterlingold Levity Lustrous d. Penelope's Viola Jane
COHRS, JOHN A., JR., CORVILLA GUERNSEY FARM, TISKILWA
Finchley Manor Drusilla 5-8 305C-2X 9716 450
s. Boulder Bridge Cruiser d. Finchley Manor Valencia
DUNTEMAN, HARVE, LEA DALE FARM, SHUMWAY
Myersmead Superbs Sadie 8-3 305C-2X 12433 640
s. Pine Manor King's Superb d. Fern of Myersmead
HILL, E. RAY, UNION
Adoniss Ardella 1-10 305C-2X 5903 345
s. Rhoda's Supreme Model d. Norgert's General Adonis
MILLER, MILTON, SMILIN' ACRES, ROCKFORD
Linda of Smilin Acres 5-3 286C-2X 10643 528
s. Maple Lawn Starlight d. Ann of Smilin' Acres
Normandy Caroline 3-11 302-2X 10724 550
s. Normandy Matchless d. Normandy Geraldine
MILLIKEN, J. D., DOT MAR FARM, PRINCETON
Dot Mar Prediction Harriet 5-0 305C-2X 11181 551
s. McDonald Farms Pre Marquis d. Dot Mar Buster's Helen
Dot Mar Prediction Rose 4-10 305C-2X 11308 570
s. McDonald Farms Pre Marquis d. Rock Creek Rose Beauty
MUEHLING, RICHARD L., RIC MAR FARM, CISSNA PARK
Aggressors Rosena 4-3 309C-2X 8355 434
s. Boulder Bridge Aggressor d. Victor's Rosette
OESTMANN, LOUIS M., ANALOU FARM, HINSDALE
Lucy of Analou Farm 3-10 305C-2X 8624 420
s. Curtiss Candy Levity Colonel d. Leona of Analou Farm
PECK, LAUREL M., MISS, PECK'S FARM, GENEVA
Pecks Governors Karol 3-6 365C-3X 12218 602
s. St. James Duke's Governor d. Peck's Achievement's Faith
Pecks Kings Katie 3-5 365C-3X 13265 692
s. McDonald Farms King Magician d. Peck's Governor's Gaiety
Pecks Governors Karla 3-5 331C-2X 11071 433
s. St. James Duke's Governor d. Peck's Achievement's Charity
PINEHURST FARMS, INCORPORATED, ROCKFORD
Normandy Cherry 4-5 305C-2X 7999 370
s. Pine Manor Count of Lakewood d. Normandy Alma
Pinehurst Vals Camellia 3-0 349C-2X 10845 493
s. St. Albans Actor Valiant d. Amber Acres C. Cornelia
POSANSKI, ROMAN & SUSAN, ROSAN FARM, WAYNE
Rosans Champion Hope 7-10 305C-2X 8877 371
s. Mapledale Champion Damask d. Mapledale Hazel
Rosan Farm Thorn Rose 4-5 305C-2X 9939 446
s. Finchley Manor Thorn d. Miss Ruthie of Spring Brook
Rosan Farm Drummers Countess 2-11 305C-2X 7016 308
s. Curtiss Candy Levity Drummer d. Rosan Farm Maxim Dutchess
ROESCHLEY BROTHERS, ROES MOR FARMS, FLANAGAN
Roes Mor Victor Dina 5-6 305C-2X 10544 477
s. Boulder Bridge Victor d. Roes MOR Rose's Dimple
Roes Mor Butterfinger Decia 2-2 305C-2X 7515 367
s. Curtiss Candy Butterfinger d. Roes-MOR Flame Delight

INDIANA

BAKER, DALE L., KEN JO DALE FARM, HUNTINGTON
Ken Jo Dale Glorys Phyllis 3-10 322C-2X 8422 426
s. Kenfleur's Prince Glory d. Ken Jo Dale Superb's Primrose
BREWER, WAYNE, KA WA FARMS, UNION CITY
Welcome In Clara Ruth Ann 2-4 305C-2X 8059 347
s. Welcome In Clara's Oberland d. Mattewa Ruth Ann
BRUTUS, ARBA & SONS, BRUTUSDALE FARM, PINE VILLAGE
Great Oaks Levity Lou 6-0 305C-2X 9916 453
s. Great Oak's Jane's Prince d. Linwood's Golden Lola
Fawn Isle Lassie Girl 5-11 305C-2X 9740 404
s. Pine Manor Levity Prince d. A. C. Lassie of Nosker Farm
CALVIN, JOHN O. & STANER, RICHARD, GREEN TREE FARM, ARGOS
Millers Psyches Pleasure 6-4 289C-2X 7938 403
s. Pine Manor King's Royal d. Miller's Aphrodite's Psyche
Green Tree Duke Moonbeam 3-2 251C-2X 6497 329
s. Meadow Lane Diana's Duke d. Sally's Moonglow of Clearview
Franchester Bright Caper 2-11 188C-2X 4039 202
s. Langwater Statesman d. Franchester Free Caper
COLEMAN, HAROLD, GOLDEN HAVEN FARM, KOKOMO
Starlines Queen of Diamonds 9-3 355C-2X 12094 512
s. Butterfat of Shady Nook d. Royal Linda of Locust Grove
COMER, MERRILL L. & SONS, SWAYZEE
Priscillas Golden Patrice 2-11 305C-2X 10117 394
s. Curtiss Candy Golden Curtiss d. Sunny Meadows Priscilla
CORBIN, GLEN R., MR. & MRS., ROSETTE FARM, CROWN POINT
Rosette Kings Colleen 4-5 305C-2X 9693 444
s. Curtiss Candy Gov. King d. Ideal's Hopeful's Clara Bell
Rosettes Kings Duchess 4-3 305C-2X 9132 435
s. Curtiss Candy Gov. King d. Cottonwood Lucky Queen
CRAIG, REUBEN A., LEAFY LANE FARM, KOKOMO
Leafy Lane Charming Princess 2-7 305C-2X 11405 528
s. Curtiss Candy Prince Charming d. Leafy Lane Matchless Sweety
CUSTER, A. J. & SONS, LEVELLAND FARMS, AUBURN
Levelland Farms Kay 6-6 305C-2X 8492 400
s. Iowanita's King's Fenwood d. Guernsdot Kate's Rose
Maple Wood Charmers Sunbeam 3-9 305C-2X 8455 392
s. Maplewood Warrior's Charmer d. Welcome In Chum's Sunbeam
Levelland Farms Rowena 3-7 305C-2X 6867 308
s. Langwater Banner d. Levelland Farm's Rosie
Levelland Farms Rosemarie 2-8 305C-2X 9482 427
s. Meadow Lodge King's Supreme d. Levelland Farms Roseline
Levelland Farms Vivian 2-6 305C-2X 8294 385
s. Meadow Lodge King's Supreme d. Levelland Farm's Valencia
Levelland Farms Paula 1-11 181C-2X 4639 228
s. Meadow Lodge King's Supreme d. Levelland Farm's Pauline
DAWSON, ALICE S., SUNSET FARM, PLYMOUTH
Sunset Superb Judy 7-7 305C-2X 8869 499
s. Pine Manor King's Superb d. Sunset Joan
DUFF, W. F. & SON, "DUFFIELDS", LEBANON
Duffield F Dolly 9-8 365-2X 12047 550
s. Douglaston King Farouk d. Duffield Daisy
Duffield J Grace 7-0 282C-2X 10283 491
s. McDonald Farms Jolly Boy d. Duffield F. Graceful
Duffield Kathy 4-3 270C-2X 11062 507
s. Solms Farm Royal Mathias d. Sunnydale Krystal
Duffield J Madge 2-6 365-2X 10412 536
s. McDonald Farms Jolly Boy d. Matchett Place Marge
EBY, MERVIN & EVERETT J., LOOKWELL FARMS, ELKHART
Lockshore Crusaders Wanda 4-7 365C-2X 11891 540
s. Lockshore Swan's Crusader d. Lockshore Wanda
Lookwell S Queen 2-5 362C-2X 11800 608
s. Lookwell T. Spotlight d. Clark's Grandee Vera
GOEBEL, MEREDITH & FAMILY, MERELA FARM, HUNTINGTON
Landrums Star 4-4 305C-2X 7627 362
s. South Wind Bertha's Hoosier d. Landrum's Bessie
Whispering Cedar Mary Rose 2-4 365-2X 8594 449
s. South Wind Bertha's Hoosier d. Whispering Cedar Rose
Gaylands Majesty 2-9 261C-2X 5929 266
s. Golden Grange M. King d. Gaylands Mazie
McClurg Farm Flossie 1-11 305C-2X 7787 353
s. Sunny Meadow Royal Clinton d. Golden Girl's Fran
GORDON, J. GILL & SON, SPRINGBROOK FARM, WINAMAC
Springbrook Farm Garnet 7-10 305C-2X 10603 463
s. Golden Grange County Squire d. Flora of Elm Creek
Springbrook Farm Irene 6-0 260C-2X 7705 382
s. Golden Grange W. R. Forward d. Beauty's Blossom Lila
Springbrook Farm F Judy 4-2 305C-2X 7193 377
s. Golden Grange W. R. Forward d. Springbrook Farm Glow
Springbrook Farm F Kiki 3-7 305C-2X 9593 435
s. Golden Grange W. R. Forward d. Springbrook Farm Iris
Springbrook Farm F Kristy 3-5 305C-2X 9041 410
s. Golden Grange W. R. Forward d. Springbrook Farm Holly
GOSMA, VIRGIL M. & DONALD LEE, VIR-DON FARM, LAFAYETTE
Vir Don Farm Maydelle 3-0 232C-2X 6081 265
s. Curtiss Candy Prince Charming d. Killarney Melody Margery
HOCHSTETLER, LEVI R., U CREEK MEADS FARM, NAPPANEE
Isle of View June 8-8 274C-2X 9448 410
s. Gaylord's Squire's Paramount d. Isle of View Jo Ann
HOLDEN, R. L. & M. U., COLLINWOOD FARM, COLUMBIA CITY
Collinwood Marvels Alpha 4-1 292C-2X 8532 430
s. McDonald Farms Fore Marvel d. Collinwood Gabriel's Ester
HOOVER, PAUL, SPUDRIDGE FARM, GOSHEN
Spudridge Bessie Bonnie 1-10 305C-2X 7001 348
s. Villa Crest Valmead d. Spudridge Ruthie Bessie
LEHMANN, EDISON, PRAIRIE FARM, BERNE
Prairie Farm Footprint Glamour 2-1 305C-2X 6145 283
s. Foremost Footprint's Lucky d. White Springs Glamour Girl
LOGAN, J. P., LAFAYETTE
Elmdale L Heir Pearl 3-4 303C-2X 8347 384
s. Curtiss Candy Levity Heir d. Elmdale Taurus' Peggy
LOGAN, PAUL S. & SONS, ELMDALE FARM, LAFAYETTE
Elmdale Noble C Lassie 3-4 305C-2X 9087 455
s. Curtiss Candy Noble Curtiss d. Elmdale Taurus Lana
McDONALD, EARL E. & DE BOER, FLOWING WELL FARM, KIRKLIN
P F Kings Fanny 7-11 245C-2X 9194 400
s. Pine Manor Rose King d. Chesterfield Dora
McVEY, VERN & NEAL, LYLE, ELM SWAMP FARMS, LEBANON
Elm Swamp Rose Judith 6-8 297C-2X 7144 386
s. Big Springs Rose King Arthur d. Judith's Jean
METZGER, G. J., ORLANDALE GUERNSEY FARMS, ORLAND
Orlandale Miltons Beth 3-7 287C-2X 4275 209
s. McDonald Farms Heir's Milton d. Bolendale Leader's Buttercup
Orlandale M Pansy 2-4 287C-2X 5491 265
s. McDonald Farms Heir's Milton d. Orlandale L. Flower
Hollwood M Cherie 2-2 305-2X 6608 332
s. McDonald Farms Heir's Milton d. Hollwood Queen Marcella
METZGER, HOWARD & SONS, METZGER FARMS, CLAYPOOL
Metzger Farm Fellow Mabel 2-6 305C-2X 9691 446
s. Triumph's Fairy Fellow d. Dauntless' Maiden
MORTON BROTHERS & BAIRD, LEONARD, MORTON DAIRY FARM, LEBANON
Glenwoods Masters Wyona 3-1 365C-2X 12066 589
s. Glenwood's Master d. Glenwoods White Cloud
Clio May of White Oak Farm 2-8 285C-2X 9891 412
s. Adelaide's Watchful d. Fern's Clio of White Oak Farm

NEWBY, JOHN L., SHERIDAN

Colonel Anglers Roslee	3-6	305C-2X	9524	432
s. Curtiss Candy Levity Colonel		d. Angler's Beauty Rose		
Anglers Bellflower	3-4	288C-2X	7661	368
s. Welcome In Angler		d. Van Belle Ruby		

NOSKER, RAY D., NOSKER FARM, HUNTINGTON

W Pearlmay of Nosker Farm	4-4	305C-2X	6567	486
s. Hominy Hill Winston		d. Proudmaid's May of Nosker Farm		

ORSBURN, FRANCIS & DAUGHTERS, ORSBURN'S FARM, KOKOMO

Patsy of Orsburns Farm	4-4	300C-2X	8974	423
s. Grain Meadow Irvin Illustrious		d. Green Manor Watchful's Peggy		
Jeane of Orsburns Farm	3-3	305C-2X	9018	483
s. Grain Meadow Chum's Triumph		d. Georgeland Maxim Eileen		

PARSONS, L. A. & SONS, SONNY ACRES FARM, GREENTOWN

Sonny Acres S Lilac	3-10	305C-2X	11046	580
s. Meadow Lodge Snowbank		d. Sonny Acres V R Bloom		

RAYL, CARL, VAN BELLE FARM, RUSSIAVILLE

Van Belle Starlight	6-8	305C-2X	7433	364
s. Eagle Valley Lord Dale		d. Southern Star of Van Belle		
Van Belle Eagles Beulah	4-4	305C-2X	8280	377
s. Eagle Valley Lord Dale		d. Beulah of R. H. Duff Farm		

REKEWEG, MELVIN, CLEAR VIEW FARM, WOODBURN

Clear View C Primrose	4-0	305C-2X	8577	407
s. St. Albans AVBoy's Charmer		d. Clear View Milkmaid Susan		
Clear View C Charlotte	3-10	305C-2X	8999	444
s. St. Albans AVBoy's Charmer		d. Clear View Starlight Babe		
Clear View C Mary	4-2	264C-2X	7232	326
s. St. Albans AVBoy's Charmer		d. Maylee Manor Ann		
Clear View C Violet	3-0	305C-2X	6184	328
s. St. Albans AVBoy's Charmer		d. May's Betty of Havencenter		

RICHARD, CLEOPAS & SONS, RICHARD FARMS, HUNTINGTON

Richard Farms Goldie	7-5	277C-2X	6553	328
s. Bryn Du Troubadour		d. Gem's Judy		
Elsies Beverly M	4-10	305C-2X	11048	446
s. South Wind Hoosier's Meritt		d. Lilac Lawn's Elsie		
Richard Farms Annie	2-11	241-2X	5937	218
s. Wasmuth Farms M. Bob		d. Wasmuth Farm's M. Peggyann		
Richard Farms Bellair	2-10	284C-2X	8360	329
s. South Wind Hoosier's Meritt		d. Bluebell of Paw Paw Creek Farm		
Richard Farms Starlight	2-2	305C-2X	6248	286
s. Richard Farm's Ben		d. Richard Farm's Brenda Star		
Richard Farms Marita	1-9	305C-2X	7937	298
s. South Wind Hoosier's Meritt		d. Wasmuth Farm's V. Melody		

RIGGS, GERALD & RUSSELL, SHADY LANE FARMS, SHIRLEY

Woodacres L R Bountiful	2-3	305C-2X	8271	392
s. Fairlawn Actor's Leader		d. Woodacres Royal Bountiful		

SCHARF, I. C. & SONS, EDROBLIN'S FARMS, FLOYDS KNOBS

Edroblin Emorys Dinah	7-8	270C-2X	7574	393
s. Riegeldale Emory's Hazelnut		d. Hayswood Blanche		

SISTERS OF PROVIDENCE, HIDDEN GOLD DAIRY, SAINT MARY-OF-THE-WOODS

Hidden Gold Royal Lassie	4-1	305C-2X	6638	386
s. Big Springs Royal Cavalier		d. Hidden Gold Meadow Daisy		
Hidden Gold Royal Bess	2-4	365C-2X	5381	326
s. Big Springs Royal Cavalier		d. Hidden Gold Meadow Queen		
Hidden Gold Donna Bell	2-1	346C-2X	6609	344
s. Big Springs Royal Cavalier		d. Hidden Gold Meadow Bluebell		

SISTERS OF THE PRECIOUS BLOOD, KNEIPP SPRINGS, ROME CITY

Collinwood Gabriels Patty	4-7	278C-2X	7189	346
s. Brooklandwood Dude		d. Collinwood King's Hopeful		
Kneipp Spring C Pansy	6-6	305C-2X	12422	592
s. Chedco Coronation Hullwood		d. Kneipp Spring Perfection Pet		
Kneipp Spring Navarres Patty	2-8	365C-2X	9738	455
s. McDonald Farms B B Navarre		d. Kneipp Spring Patty		

STULTZ, RAYMOND & SON, SANDCUT GUERNSEY FARM, TERRE HAUTE

Sandcut Hopeful Tillie	5-0	305C-2X	9865	504
s. Kenfleur's King Hopeful		d. Sandcut Tillie		
Sandcut Supreme Fern	4-3	293C-2X	7428	357
s. Gardenville Supreme's Crescent		d. Sandcut Hopeful Hildegarde		
Sandcut Director Lad Fay	1-11	305C-2X	6290	353
s. Meadow Lodge Director Lad		d. Sandcut Supreme Fern		

THOMAS, ROBERT W., THOMAS FARM, FRANKFORT

Thomas Farm B Bonnie	3-6	305-2X	10143	535
s. Ideal's Baron		d. Queen's Brightness		
Elmdale Nomad Heather	3-11	305-2X	7878	428
s. McDonald Farms Laird's Nomad		d. Elmdale Taurine Hollyrose		

WEAVER, OSCAR R., YELLOW CREEK MEADOW FARM, GOSHEN

Clarion Farm Janice	4-2	267C-2X	7898	395
s. Yellow Creek King's Noble		d. Peerless Janie of Hoovens Farm		
Yellow Creek Rose Spot	2-3	365-2X	12443	645
s. Mulhocaway Rosenkavalier		d. Yellow Creek King's Spot		
Yellow Creek Supreme Maidy	1-11	365C-2X	11726	660
s. Yellow Creek Jewel Supreme		d. Yellow Creek Gypsy Maid		

WEAVER, OTIS, WILLOW SPRING FARM, GOSHEN

Willow Spring Victors Charm	4-2	279C-2X	8032	412
s. Willow Spring Butterfat Victor		d. Willow Spring Butterfat Carol		

WELDY, MAURICE L., DR. & MRS., MAURANA FARM, GOSHEN

Maurana Herods Alicia	5-8	365-2X	16461	748
s. Mulhocaway Butterfat Herod		d. Maurana Timothy's Alice		
Pine Manor Kings Linda	5-9	365C-2X	12238	537
s. Northmeade Rose King		d. Pine Manor Spur's Witty		
Pine Manor Lucille	3-1	365C-2X	10561	516
s. Villa Crest Levity King		d. Pine Manor Witty's Betty		
Maurana H Virginia	2-11	365-2X	9386	456
s. Mulhocaway Dolly's Heartsease		d. Maurana Master's Irene		

WENGER, RUSSELL J., VALLEY SET FARM, GOSHEN

Valley Set T Jeanette	8-2	304C-2X	11405	565
s. Langwater Timothy		d. Valley Set's Squire's Jane		

YODER, HAROLD C., PASTURE HAVEN FARM, SYRACUSE

Pasture Haven Patsy	3-9	305-2X	12418	644
s. Two Brooks King's Prize		d. Maurana Oberon's Patty		
Pasture Haven Emblems Betsy	2-10	305-2X	9936	533
s. Yellow Creek King's Emblem		d. Maurana Oberon's Patty		

YOUNG, WALTER L. & SON, GRAIN MEADOW GUERNSEY FARM, GREENTOWN

Grain Meadow Chums Cleo	6-6	263-2X	6299	299
s. Welcome In Chum's Forward Ace		d. Norari Sadie		
Grain Meadow Chums Marie	6-1	365-2X	11947	585
s. Welcome In Chum's Forward Ace		d. Grain Meadow Chum		
Grain Meadow Oberlands Delpha	5-5	323C-2X	9809	463
s. Welcome In Clara's Oberland		d. Grain Meadow Chum's Ann		
Grain Meadow Oberlands Honor	5-1	356C-2X	10148	525
s. Welcome In Clara's Oberland		d. Quaite's Haven Heart's Desire		
Wildwood Runs Daisann	4-2	305C-2X	7615	375
s. Riegeldale Emory's Heir		d. Gayoso Victor's Daisietta		
Grain Meadow Whirlwind Ann	2-8	365-2X	8846	464
s. Hominy Hill Whirlwind		d. Grain Meadow Chum's Ann		

IOWA

BENTLEY, O. R. & SON, SUNESLOPE FARM, AMES

Suneslopes Charming Elsie	3-10	349C-2X	11274	605
s. Charm of Rose Hill		d. Suneslope's A. L. Eunice		
Suneslopes Buzz Eluscious	2-7	365C-2X	12778	614
s. Suneslope's A. P. Buzz		d. Suneslope's Gene's Elvira		

BOSWORTH, W. H., OAKWOOD FARM, ALGONA

Oakwood H Delphinium	7-11	305C-2X	10421	547
s. Chedco Hurricane		d. Emerald Delphinium		
Ruths Gertrude	5-11	305C-2X	8719	417
s. Oakwood Farm H. Rocket		d. Caroline's Ruth		
Boulder Bridge C Azalea	5-4	248C-2X	6846	290
s. Boulder Bridge Conquest		d. Boulder Bridge Ultimo		
Oakwood G Nasturtium	2-11	365C-2X	6925	380
s. Chedco Guardian		d. Oakwood H. Delphinium		

BUTTERFIELD, STUART E., SOLDIER CREEK FARM, DOLLIVER

Leuellas Jennies Rosebud	6-3	305C-2X	8425	369
s. Leuella's Levity King		d. Leuella's Jennie Girl		
Butterfields Rachel	5-1	356C-2X	8974	482
s. Boulder Bridge Prediction		d. Butterfield's Ruby		
Shady View Princes Pandy	4-0	299C-2X	9709	464
s. Elmwood Nancy's Prince		d. Shady View Lad's Pat		
Soldier Creek Countess	2-0	295C-2X	6658	343
s. Boulder Bridge Sir Robert		d. Butterfield's Luly		

DENGLER, WALTER A., JR., WALLAINE FARM, DAVENPORT

Wallaine Farm Camilla	6-1	292C-2X	7951	375
s. Curtiss Candy Baron		d. Carol's Camelia		

DICKMAN, GEORGE & HENRY, GARNAVILLO GUERNSEY FARM, GARNAVILLO

Garnavillo Julips Jewel	4-0	305-2X	9024	452
s. Elmwood Etta's Ajax		d. Garnavillo Mint Julip		

FREIE, ALFRED, MR. & MRS., WEST STAR FARM, ALEXANDER

West Star H Marie	2-5	365-2X	12026	505
s. Elmwood Headline		d. West Star Eric's Marcia		

HAMILTON, JOHN T., II, LAKESIDE FARMS, MARION

Natalie of Lakeside	5-7	305C-2X	9638	492
s. Hill Girt Cheery Chevalier		d. Gertrude of Dewalt		
Pamona of Lakeside	2-6	303C-2X	6465	306
s. Jenny's Ontow		d. Archer's Miss of Lakeside		
Lakeside O Jane	2-4	305C-2X	6823	311
s. Jenny's Ontow		d. Ogallala of Lakeside		

HITZ, ALVIN W. & SON, ROSEBUD FARM, POLK CITY

Rosebud Farm Keepsake	11-0	305C-2X	8959	394
s. Rosebud Hero's Reminder		d. Rosedale Janice		

IOWA STATE COLLEGE, AMES

Ames Carnation	2-2	305C-2X	4598	246
s. Ames Anchor		d. Ames Barbara		
Ames Cambric	2-0	305C-2X	6593	327
s. Ames Anchor		d. Ames Buoyant		

MAHR, MARVIN L. & SONS, WYNOLA GUERNSEY FARM, INDIANOLA

Wynola Paulette	8-5	264C-2X	7574	402
s. Boulder Bridge Consul		d. Pauline of Smithdale		
Wynola Rosanne	7-4	305C-2X	9605	395
s. Boulder Bridge Yankee		d. Wynola Rose		
Wynola Radiance	4-9	305C-2X	7746	386
s. McDonald Farms High Iowan		d. Wynola Rosabel		
Wynola Rosedell	3-10	305C-2X	8020	363
s. Boulder Bridge Confidence		d. Wynola Rosanne		
Wynola Elrica	3-11	305C-2X	8248	384
s. Boulder Bridge Destiny		d. Wynola Electra		

MCCOY, RALPH M. & SON, MCCOY'S GUERNSEY FARM, HEPBURN

McCoys Farm Bright Joyce	4-3	305C-2X	9391	472
s. Jo-Be Farm Gold Star		d. McCoy's Farm Jolly Jane		
McCoys Farm Perfect Rose	3-10	365-2X	10168	500
s. McCoy's Farm Rambler		d. Perfection's Sunshine		
McCoys Farm Anna	3-4	365C-2X	10412	520
s. Skyline Triumph's Royalist		d. McCoy's Farm Annabelle		
McCoys Farm Mayetta	3-1	305C-2X	5748	278
s. Jo-Be Farm Gold Star		d. Senator's Lady Myrna		

REESE, HARRY, STRINGTOWN GUERNSEY FARM, PRESCOTT

Stringtown Wave	5-6	305C-2X	9442	485
s. Boulder Bridge King's Sun Ray		d. Stringtown Wally		
Stringtown Tacy	2-11	237C-2X	6627	362
s. Stringtown Tague		d. Stringtown Tasty		

ROBISON, GEORGE, ROSE-VU FARM, CANTRIL

Julia of Green Acres	8-6	291C-2X	8867	389
s. Lora's Laddie of Dellahome		d. Annabelle of Hickory Ridge		

KANSAS

BERTHOLF, W. H., GREEN PASTURES FARM, WICHITA

Fauntleroys Dimples Dolly	7-10	365-2X	9653	481
s. Cooper's Fauntleroy		d. Reveler's Dimple		
Bertholfs A L Lillian	6-4	305C-2X	8618	515
s. Comet Augusta's Action		d. King's Lily Girl		
Springdale Model Faithful	4-5	298C-2X	8081	417
s. Meadow Lodge Climax's Model		d. Springdale Fanny Lee		
Bertholfs V C Camelia	3-4	303C-2X	6838	368
s. Walker Farms Viscount		d. Bertholf's Action Connie		
Bertholfs V E Prudy	2-4	305C-2X	8842	438
s. Walker Farms Viscount		d. Bertholf's Illustrious Ellen		
Bertholfs V V Victoria	2-4	305C-2X	6057	329
s. Walker Farms Viscount		d. Bertholf's L. V. Vickey		

BEYER, CARL H., C. B. FARM, BELLEVILLE

Ken Jo Dale Superbs Primrose	5-8	305C-2X	10220	466
s. Lone Acres Dude		d. Bertha of Stony Point		

C B Ideal Betty 2-0 302C-2X 7394 384
s. Skyline Challenger's Ideal d. Dude's Etta
JOHNSON, HOWARD H., VALKOMNA GUERNSEY FARM, OTTAWA
Bridgets Bessy 16-6 292C-2X 7147 326
s. Jo-Mar Fritz d. Midget's Bridget of Cuppulo
Valkomna Beatrice 2-4 271C-2X 6317 324
s. Valkomna Bjorn d. Valkomna Dee
NELSON, J. L., CEDAR DRIVE FARM, WICHITA
Bettys Beauty of C D 6-2 293C-2X 8870 388
s. Lookout Valley Superb Beacon d. Beta's Betty of C.D.
Shamrock Farms A Sharon 5-1 365-2X 11473 578
s. Colorado's Acme d. Actor's Arista of Sasnak
RINGER, RONNIE & LLOYD, RINGER GUERNSEY FARM, WICHITA
Regents Doll Midnite 3-2 301C-2X 9948 493
s. West Road Regent d. Spring Lake King's Doll

KENTUCKY

ANNVILLE INSTITUTE, ANNVILLE INSTITUTE FARM, ANNVILLE
Annville Kents Annamay 6-0 276C-2X 7085 309
s. Ideal's Kent d. Ann of Annville
BEREA COLLEGE, BEREA
Berea Challengers Columbine 6-7 305-2X 8981 420
s. King Challenger of Annville d. Meteor's Berea Cyvranette
Berea Marcos Lady 4-4 305C-2X 7325 416
s. Marco of Tamarack Ridge d. Challenger's Lady Marigold
Berea Marcos Phyllis 4-2 305C-2X 10009 436
s. Marco of Tamarack Ridge d. Berea Challenger's Pansy
Berea Challengers Marie 4-0 305C-2X 8474 427
s. King Challenger of Annville d. Great Oaks K. Rose Marie
BURNETTE, CECIL & HIXSON, ELMER, MR. & MRS., WILLOW-WILDE FARM, FULTON
Willow Wildes Frosty Lady 8-3 305C-2X 10288 479
s. Apple Blossom Boy d. Park Lane Frosty Morn
McCREADY, RICHARD F., LITTLE STONER FARM, WINCHESTER
Little Stoner Beta 5-0 305C-2X 7517 370
s. Little Stoner Premier d. Jerrie of South Side
Pretty Run Royals Daisy 2-11 301C-2X 5332 275
s. Midview Royal's Ranger d. Sunny View Daisy
McCULLOUGH, MARVIN, ORLETON FARM, LEXINGTON
Hearthstone Springtime 11-10 254C-2X 4949 238
s. Hearthstone Sultan d. Clear Springs' Fred's Gazelle
U C MILK COMPANY, INCORPORATED, GOLDENROD FARM, MADISONVILLE
Hearthstone Souvenir 10-10 305C-2X 9365 431
s. Quail Roost King Gallant d. Hearthstone Sis
Boulder Bridge Talent 9-0 305C-2X 10936 404
s. Valleywood Valiant Hero d. Buttergold Joyce
Boulder Bridge L Alma 5-9 284C-2X 8664 422
s. Boulder Bridge Lucero d. Boulder Bridge Regal
Goldenrod Maxim Pauline 3-2 305-2X 4127 209
s. Corum's Maxim Gift d. Starbell's Miss Peaches
Goldenrod Lansdowne Sugar 2-5 305C-2X 8344 351
s. Lansdowne Champion d. Curtiss Candy Ace's Sadie

LOUISIANA

VALLOT, STEPHEN V. & BOURGEOIS, J. M., BYE THE WAYE FARM, VILLE PLATTE
Bayville Actress Lucy 3-2 273C-2X 5008 221
s. Fairlawn Hornet's Masterful d. Bayville Fawn Lucy
Bye The Waye Butterball 2-1 305C-2X 5277 235
s. Mulhocaway Butterfat Evangeline d. Caumsett Eastern Performance
Bye The Waye Snowdrift 2-1 252C-2X 4894 240
s. Northern Conrad's Basil d. Trojan's Snowflake B.
Fawn Lake Benedicts Martini 2-1 284C-2X 5687 284
s. Boulder Bridge Benedict d. R. Lane's Olive

MAINE

BRIGGS, H. C. & SON, BRIGEEN FARMS, TURNER
Greenlaw Farm Pert 9-2 305C-2X 5837 253
s. Florham Lenore's Ptolemy d. Oonegan Country Flower
Brigeen Farms Rita 2-1 305C-2X 8695 462
s. Villa Crest Levity King d. Guernsmoore Farm Adela
COLE, ROBERT W., COLE FARM DAIRY, BIDDEFORD
Cole Farm Jingos Ann 3-9 305C-2X 6407 297
s. McDonald Farms Jingo d. Steele Hill Margaret Ann
Cole Farm Royal Rose 3-4 305C-2X 7064 357
s. Chicona Royal d. Great Elm Phil's Rosalie
GARDINER, R. H., OAKLANDS FARM, GARDINER
Oaklands Eloise 7-0 305C-2X 10391 470
s. Great Elm C. Initiator d. Oaklands Fashion's Lisa
GREENLAW, VERA, GREENLAW FARM, BELFAST
Greenlaw Farm Vim 5-9 365-2X 11366 680
s. Sterlingold Prince Victor d. Greenlaw Farm Countess Rosabel
MAINE, UNIVERSITY OF, ORONO
U M Beverly Ajax 2-11 305C-2X 6519 300
s. Wolfpen Ajax d. Grandee's Bee
U M Midget Orono 2-1 305-2X 7275 316
s. Wolfpen Orono d. U M Bellarion Bridget
MERRY, MARSHALL & GERALD, MERRY'S FARM, SHERMAN MILLS
Merrys Farm Rosalind 5-3 305C-2X 9056 448
s. Thirlstane Baron d. Melrose of Pleasant Hill
ROEHRIG, PAUL & CATHERINE R., CAPHIR FARM, WESTBROOK
Caphir Farm Ruby 9-7 305C-2X 7718 390
s. Langwater Gold Dawn d. Rilma of Caphir Farm
SHARPE, ARTHUR & LOIS, WINDWOLD FARM, SOUTH CHINA
Winthrop Mills Phyllis 8-4 363C-2X 16360 804
s. Tarbell Farms Peerless Model d. Windycroft Carmen

MARYLAND

BALDERSTON, LLOYD, III, COLORA FARM, COLORA
Lucky Daffodil 9-1 365C-2X 13542 567
s. Sherwood Forest Model Lucky d. Strongheart's Daffodil
Peters Pearl 8-1 365C-2X 10580 536
s. Star's Peter d. Pearl Ace
Lucky Coe 7-1 321C-2X 8808 481
s. Sherwood Forest Model Lucky d. Coe-Ace
BURLING, EDWARD, JR., RICH NECK MANOR FARM, CLAIBORNE
Fairlawn Actors Neally 2-9 305-2X 7534 325
s. Fairlawn Peerless Actor d. Fairlawn H. Jackie
Rich Neck C Irene 2-6 305C-2X 7384 333
s. Lazy River Lord Claiborne d. Pine Grove Farms Leona
Fairlawn Actors Jesse 2-4 305-2X 9575 456
s. Fairlawn Peerless Actor d. Fairlawn K. Clara
CARROLL, P. A., DOUGHOREGAN MANOR, ELLICOTT CITY
Manor Vic Celeste 5-4 289C-2X 8121 391
s. Manor Victory d. Manor Luxie
Manor Snooks 5-2 293C-2X 9321 402
s. Manor Sahib d. Manor Viola
Manor Toots 5-0 285C-2X 7163 346
s. Broadwater Tumble d. Manor Carmen
Manor Titania 3-10 240C-2X 9539 396
s. Broadwater Tumble d. Manor Victress
Manor Insignia 3-0 305C-2X 6996 389
s. McDonald Farms Inheritor d. Manor Genevieve
Manor Confidence 2-10 305C-2X 9589 458
s. Blakeford Constant d. Manor Topaz
Manor Intimate 2-1 305-2X 7219 370
s. McDonald Farms Inheritor d. Manor Tulsa
Manor Angela 2d 1-11 305-2X 7406 340
s. Wilgorlan Farms Triumph d. Manor Angela
Manor Inez 2-1 305C-2X 7694 399
s. McDonald Farms Inheritor d. Manor Viola
CECIL, H. M. & J. M., LANGHURST FARM, SUDLERSVILLE
Ideals Lord Kents Pride 8-6 365C-2X 12471 583
s. Ideal's Lord Kent d. Ideal's Risberq's Pride
Langhurst Kings Florence 2-6 365C-2X 8595 484
s. Ideal's Charm King d. Nonette of Green Acres
CLOVERLAND FARMS DAIRY, INCORPORATED, CLOVERLAND GUERNSEY FARMS, PHOENIX
Foxburgs Knights Poppy 8-7 305C-2X 10507 408
s. Pine Manor King's Knight d. Foxburg's Africander Iris
Cloverland Astoria 6-1 305-2X 10332 562
s. Channel Point Golden Chief d. Channel Point Prince's Aster
Cloverland L Helen 6-7 305C-2X 8293 406
s. Coronation Leader d. Silver Forest Royal Helma
Cloverland F Benna 4-3 305C-2X 11571 539
s. Pharos Indenture's Frosty d. Goldwood Alert's Emma
Cloverland Farms Buttercup 4-0 305C-2X 8542 447
s. Cloverland Farms K. Nick d. Springfield Lass
Cloverland Farms Butterfly 3-5 305-2X 9311 469
s. Coldspring's B. R. Imperial d. Foxburg's Knight's Lily
Cloverland Farms K Queen 3-5 305C-2X 10360 449
s. Pine Manor King's Knight d. Cloverland Farms Lady Nora
Cloverland Farms F Dolly 3-5 305C-2X 10792 462
s. Coronation Leader d. Ben Tulloch Freda
Cloverland Farms F Feb 2-8 305C-2X 7081 303
s. Pharos Indenture's Frosty d. Foxburg's Cheer's February
COPPAGE, BENJ. L., MIDDLE ACRES FARM, SUDLERSVILLE
Middle Acres Julies Desire 6-10 253C-2X 7876 376
s. Green Acres Captain d. Julie of Breidablik
Middle Acres Kathryn 6-10 292C-2X 9325 461
s. Green Acres Captain d. High Park's Mollie Belle
Grove Farms Lassette 6-1 206C-2X 7069 294
s. McDonald Farms His Karl d. Juryman's Lady Lassie
Pine Borders Teena 5-1 247C-2X 7430 366
s. McDonald Farms S. Lennie d. Curles Ruby's Flossie
Walnut Bottoms Gan Virgie 3-6 220C-2X 5172 206
s. Langwater Gandhi d. Walnut Bottom's G. Virginia
Middle Acres Lads Jane 3-0 305C-2X 7818 408
s. Hill Girt Emory's Lad d. Green Acres Select
Ideals Marshalls Christina 4-6 305C-2X 9290 448
s. Ideal's Marshall Lad d. Ideal's King George's Cherub
DOWNEY, FRED C., WOODSIDE HALL FARMS, WILLIAMSPORT
Locust Grove H Procria 2-2 365C-2X 9560 444
s. Hornet's Bright Lad d. Locust Grove P. Patsy
Woodside Hall Ne Sprite 2-3 365C-2X 7290 378
s. McDonald Farms S. Newsboy d. Woodside Hall Romeo's Peggy
ENGLAND, CHARLES P., GUERNLAND FARM, RISING SUN
Prosons Anna 7-9 305C-2X 12792 568
s. Proson d. Evergreen Royal's Amy
Guernland M Hazel 6-3 305C-2X 9968 482
s. Blossom's Bright Gleaner d. Guernland C. Barbara
Wandamere Douglas Sunshine 5-0 305-2X 7276 406
s. Wandamere Auburn's Douglas d. Hilalee Sunshine
ENGLAND, EUGENE E., NORTH EAST
Busters Royal Nancy 6-11 305C-2X 10765 520
s. Blossom's Royal Buster d. Proson's Fancy
Hopes Sons Sally Ann 6-10 295C-2X 8028 404
s. Hope's Son d. Cavalier King's Gem
Busters Royal Veda 6-1 305C-2X 10710 509
s. Blossom's Royal Buster d. Hope's Son's Vera
Hopes Sons Dream 5-0 305C-2X 10807 550
s. Hope's Son d. Proson's Lilac
Bright Lads Ruth 3-11 305-2X 8425 420
s. Proson's Bright Lad d. Count's Progress' Ruby
Bright Lads Leona 3-9 305C-2X 8592 368
s. Proson's Bright Lad d. Count's Progress' Lady
JOHNSON, MARY S., CEDARTOWN FARM, SNOW HILL
Cedartown F Buttercup 4-11 305C-2X 6221 318
s. Moughon Double Faithful d. Becky of Cedartown Farm
MESSIX, W. BERNARD & WILLIAM B., JR., HOPESTEAD FARM, QUEEN ANNE
Messixs Rexs Corlee 2-1 305C-2X 9288 390
s. Blakeford Lady's Rex d. Messix's Corabelle
PLANSOEN, LOUIS M., MULBERRY HILL FARM, EASTON
Mulberry Hill C Lorica 2-9 365-2X 8511 448
s. Mulberry Hill's Mona's Comet d. Mulberry Hill Pr. Lorica
RATHELL, CHARLES, DOLVIN FARM, WYE MILLS
Dolvins Faithful Cherry 8-2 305C-2X 9393 441
s. Ratcliffe Manor Chief d. Faithful Cherry's Daughter
Pioneer Point Stella 4-10 266-2X 7042 298
s. Ferdinand of Pioneer Point d. Green Acres Starlight

RICHARDSON, LLOYD N. & GENEVA D., CEDAR SPRINGS FARM, BEL AIR
Cedar Springs Actors Starlite 3-5 305C-2X 7776 399
s. Fairlawn Actor's Radiant d. Rycklaver Satelite
Cedar Springs Inheritors Gal 2-3 305C-2X 7863 455
s. McDonald Farms Inheritor d. Cedar Springs Country Girl
WEBSTER, WILLIAM & CLOSE, STEVENSON W., COOL BRANCH FARM, ABERDEEN
Greenacres K Mona 7-6 305C-2X 8638 363
s. Greenacres Jubilee King d. Greenacres Monterey

MASSACHUSETTS

BEEBE FARM, INCORPORATED, WEST MANSFIELD
Beebe Farm Priscilla 4th 5-8 305C-2X 7790 347
s. Splitsilk's Delight d. Beebe Farm Priscilla
Beebe Farm Tiela 4-4 305C-2X 7700 395
s. County Squire's Select d. Beebe Farm Moonflower
Beebe Farm Elvira 1-11 305-2X 6603 305
s. Langwater Stardust d. Beebe Farm Clarissa
Beebe Farm Governess 2d 2-1 305C-2X 5541 309
s. Walnut Crest Prophet's Slogan d. Beebe Farm Governess
CAIN, JOHN E. COMPANY, ALFALFA FARM, TOPSFIELD
Indian Masters C-ab Jonquil 10-8 305-2X 11324 590
s. Flying Horse Master's Indian d. Indian Commoner's K-a Jonquil
Lincoln St. Pat 9-8 305-2X 8811 481
s. Lincoln St. Nicholas d. Lincoln Princess Pat
Alfalfa Farm Nana 5-9 305-2X 9475 411
s. Wethersfield Valentine d. Lincoln Ista Nancy
Alfalfa Farm Princess Flickie 2-4 305-2X 7451 401
s. Alfalfa Farm Patrick d. Alfalfa Farm Flickette
Alfalfa Farm Queenesta 2-3 292C-2X 6411 290
s. Wethersfield Valentine d. Alfalfa Farm Queenie
Alfalfa Farm Winnemont 2-2 305C-2X 6356 305
s. Flying Horse Double General d. Alfalfa Farm King's Winnie
DeNORMANDIE, JAMES, DeNORMANDIE FARM, LINCOLN
Lincoln Lynn Lyman 4-4 312C-2X 10578 444
s. Lynbrook Apple Jack d. Lincoln Polly Lyman
GLESSNER, JOHN J., ARGILLA FARM, IPSWICH
Argilla Bright Star 6-10 305C-2X 13608 700
s. Foremost Wood Ford d. Wood Ford Elite
Argilla Molly 6-0 305C-2X 11887 589
s. Wood Ford Iroquois d. Wood Ford Wampum
Argilla Dolly 5-10 305C-2X 11084 583
s. Wood Ford Reliable d. Wood Ford Foremost Fannie
Argilla Peggy Anna 5-3 305C-2X 11219 541
s. Wood Ford Iroquois d. Wood Ford Dancer
Argilla Bet 4-1 365C-2X 11457 661
s. Deershorn Foremost Noble d. Wood Ford Queen Elite
Argilla Dynamos Cherry 3-2 365-2X 11197 601
s. Deershorn Argilla Dynamo d. Wood Ford Governor's Dancer
Argilla Dynamos Margie 3-2 297C-2X 9299 452
s. Deershorn Argilla Dynamo d. Wood Ford Queen Elite
Argilla Elsies Edith 2-2 365-2X 12339 566
s. Langwater Stardust d. Argilla Elsie
Argilla Gladys 2-0 305-2X 6794 366
s. Two Brooks Norseman d. Wood Ford Governor's Grace
HALLOWELL, WILLIAM L., FROGBROOK FARM, LENOX
Frogbrook Margo 5-4 305C-2X 10911 546
s. Coronation Amber d. Dreamwold Ruby Gem
KENDALL, H. P., MOOSE HILL FARM, SHARON
M H Glens Alfreda 5-0 250C-2X 6949 331
s. Caumsett of The Glen d. Green Glen Alfreda
KOCH, HARRY F., MR. & MRS., SHELDEGREN FARM, GREENFIELD
Sheldegren Eidine 3-0 328C-3X 12320 611
s. Sheldegren Hector d. Sheldegren Ella
MASSACHUSETTS, UNIVERSITY OF, AMHERST
Bay State Monitor A Kora 2-9 292C-2X 6408 328
s. Howland Master's Monitor d. Bay State King's Lass
Howland Masters Carillon 2-8 305C-2X 6947 396
s. Flying Horse Bandmaster d. Howland Noble Hildegarde
WAIBURTON, BARCLAY H., III, SARACEN FARM, IPSWICH
Groton House Caesars Secret 9-2 305-2X 8978 448
s. Argilla Caesar d. Club Hill Seedler
Walker Farms Nona 4-11 305C-2X 8776 440
s. Cooper's Piper Fra-Mar Levity d. Gayoso Piper's Nan
Saracen Performers Princess 3-4 305C-2X 10171 480
s. Franchester P. Performer d. KenVer Princess Lass
Saracen Astarte 2-7 305C-2X 7671 385
s. Forges Peterson d. Saracen Royal Astrid
WARE, MALCOLM C., WATAQUADOCK FARM, BOLTON
Alexandra of Bolton Abbey 5-7 365-2X 10908 535
s. Prince Roland de Carteret d. Nerissa of Bolton Abbey
Constance of Bolton Abbey 4-10 346C-2X 10300 434
s. Argilla Noble Philosopher d. Gilda of Bolton Abbey
Delia of Bolton Abbey 4-2 365C-2X 10792 538
s. Argilla Noble Philosopher d. Sabrina of Bolton Abbey
Dorcas of Bolton Abbey 3-9 365-2X 8889 469
s. Argilla Noble Philosopher d. Valentia of Bolton Abbey
Gretel of Bolton Abbey 2-9 323C-2X 7525 395
s. Lynbrook Apple Jack d. Ruby of Bolton Abbey
Hermione of Bolton Abbey 2-4 331C-2X 6277 305
s. Chedco Bellerina's King d. Bernice of Bolton Abbey
Hortensia of Bolton Abbey 2-4 299C-2X 7010 371
s. Chedco Carolee d. Leonora of Bolton Abbey
WINTHROP, FREDERIC, GROTON HOUSE FARM, HAMILTON
Groton House Noble Daphne 2-6 305C-2X 7167 363
s. Midview Beauty's Noble d. Groton House Caesar's Daisy
Groton House Noble Lizzy 2-6 305C-2X 7649 394
s. Midview Beauty's Noble d. Groton House Royal Eliza

MICHIGAN

COLBY, HOWARD H., COLBY DALE FARMS, ROMEO
Langmeadow Madalia 6-2 305C-2X 10430 459
s. Flying Horse Master's Monarch d. King's Dalia
Langmeadow Elsie 3-5 362C-2X 10869 575
s. Langmeadow Envy's Royal d. Langmeadow Rema
Colbys El Anid 2-8 309C-2X 7849 408
s. McDonald Farms Fore El Toro d. Langmeadow Anid
COUZENS, MARGARET A., WABEEK FARMS, PONTIAC
O Kay Candy Netta 6-9 274C-2X 10591 493
s. Wey Acres Levity Candy d. Nellie June of Versailles
DANCER, H. M., COWHAM FARM, JACKSON
Geloster R Bright Cherry 5-1 262-2X 7935 327
s. Lockshore Romulus d. Geloster Cherry Maid's Queen
DONLAN, J. R., KE-DON FARM, THREE OAKS
Nora A of French Farm 7-1 305-2X 9457 418
s. Samuel of Portage Prairie d. Nora of French Farm
Olive of Calusa Farm 4-5 305C-2X 8465 383
s. General Starbright of Hilding d. Gale of Calusa Farm
Doris of Calusa Farm 4-1 265C-2X 7709 337
s. General Starbright of Hilding d. Fairy of Calusa Farm
King Joseph Sally 2-6 305C-2X 8091 367
s. Maxine's King Joseph d. Molly's Cora
Ke Don Jane 2-1 305C-2X 7408 392
s. Sunny Side Jerry d. Jenny of Calusa Farm
DUNNING, LEON O., POLLY ACRES, DELTON
Polly Acres Charlene 2-0 305C-2X 6701 306
s. Cowham Farm Chum's King d. Lockshore Cherry's Evensong
HARTWAY, ERNEST J. & SON, LENOX
Hartways Goldenrod Doris 6-5 305C-2X 9408 453
s. Cesor Maxim's Doran d. Hartway's Goldenrod
HUDSON BROTHERS, MEADOW LANE FARM, BERRIEN CENTER
Meadow Lane Rosebud 3-2 349C-2X 12693 639
s. Curtiss Candy Levity Curtiss d. Meadow Lane Roseann
HUNSBERGER, LYLE, LYRENE GUERNSEY FARM, IONIA
Flobeo P Fortunate 7-2 305C-2X 9587 386
s. Playhaven F. Fashioner d. Flobeo Y. Treasure
Hi Point Handy Maid 4-6 305-2X 9364 412
s. Franchester Handy Champion d. Hi-Point Mercury's Noble Maid
Princess Bell of Beech Hill 4-10 365-2X 13580 604
s. Major of Tamarack Ridge d. Princess of Corine of Eaton
Lyrene Admirals Rene 2-5 319C-2X 10379 496
s. Lyrene C. Admiral d. Irene of Frey Orchards
JOHNSON, RALPH L., TWIN ROCKS FARM, CONSTANTINE
Twin Rocks H Juniper 4-6 305C-2X 8466 386
s. Flying Horse Amy's Horatius d. Twin Rocks Lady June
Twin Rocks S Belletta 4-0 305C-2X 9068 430
s. West Wind S. Paul d. Lady's Golden Belle
Twin Rocks S Juno 3-6 305C-2X 8703 477
s. West Wind S. Paul d. Twin Rocks Lady June
Twin Rocks Jupiters Jeanette 3-6 305C-2X 10182 491
s. Twin Rocks Lad's Jupiter d. Twin Rocks H. Jennie
Twin Rocks Jupiters Connie 3-2 305C-2X 7075 376
s. Twin Rocks Lad's Jupiter d. Twin Rocks Butterfat Cora
Twin Rocks S Jessie 2-2 305C-2X 9192 441
s. West Wind S. Paul d. Twin Rocks Jupiter's Judith
Twin Rocks A C C Belletta 1-11 305C-2X 6955 339
s. Curtiss Candy Butterfinger d. Twin Rocks S. Belletta
KECHKAYLO, WILLIAM V. & NORMA, SWANACRES FARMS, DOWAGIAC
Crusaders May of Swanacres 9-10 304C-2X 7790 348
s. Lockshore Swan's Crusader d. Swanacres Ultra May
KIRK, NORMAN R., NOR-BER FARM, CASSOPOLIS
Nor Bers Terry 2-1 305C-2X 10357 487
s. Sagamore Chief d. Kay's Thelma of Walnut Lane
LOCKE, R. F., LOCKSHORE FARM, HICKORY CORNERS
Hildiemaid Golden Lady B 3-8 305C-2X 10667 541
s. Curtiss Candy Golden Curtiss d. Hildiemaid Bloom B.
Langmeadow Neenah 3-2 305C-2X 7978 430
s. McDonald Farms High Nobleman d. Langmeadow Melice
MOODERMAN, HENRY A., RIVER DALE FARM, MARNE
River Dale Sheila 3-2 305C-2X 5863 283
s. Lyrene Superior d. River Dale Primrose
MYERS, C. FAYE, KNOLLNOOK FARM, GRAND BLANC
Knollnook Peerless Betty 3-3 305C-2X 6233 430
s. Fairlawn Peer's Musician d. Knollnook Lute's Bonnie
Knollnook Peerless Promise 3-3 305C-2X 10332 504
s. Fairlawn Peer's Musician d. Knollnook Golden Rose
PETERSON, ROBERT L., WHITE-LEA GUERNSEY FARM, EDMORE
Bournedale Majestys Lady 2-0 305C-2X 6985 375
s. Clear Springs' Majesty's Actor d. Bournedale Princess Laura
ROTH, ALLEN, LONE OAK FARM, LOWELL
Lone Oaks Silvia 7-4 305C-2X 10023 498
s. Rex Golden of Cowham Farm d. Doris Louise of Lone Oak Farm
COUSINS, LLOYD C., HOPEDALE FARMS, GRAND BLANC
L Rose of Hopedale 4-7 305C-2X 10763 439
s. Eth-Mead R. Coronation Levity d. Cewald's Rose Marie's Mariella
Levitys Joy June 4-2 305C-2X 11200 497
s. Eth-Mead R. Coronation Levity d. Joy of Hopedale
Genes Junice of Hopedale 2-7 305C-2X 4955 226
s. Eth-Mead R. Coronation Gene d. Gene's Jacka of Hopedale
SHUE, S. & PLAGENS, J. C., EAST VIEW FARM, MEMPHIS
Averys Betsy of East View 9-7 305C-2X 9283 491
s. Klondike Paragon Avery d. Robin's Brinda of East View
Averys Dixie of East View 9-7 305C-2X 11807 515
s. Klondike Paragon Avery d. Viscount's Daisy of East View
Pat's Bonetta of East View 5-2 305-2X 8324 344
s. Eth-Mead Coronation King's Pat d. War Cloud's Bonnie of East View
Pat's Rose of East View 5-5 305C-2X 7537 381
s. Eth-Mead Coronation King's Pat d. Beverly's Rose Dimple
Kings Beauty of East View 2-11 305C-2X 7623 385
s. Cowham Farm Chumy's Kingman d. Robin's Beauty of East View
SMITH, ETHEL M. & J. DeLEON, MARI-DeL. Farm, McBRIDES
Maxims Golden Carol 9-5 305C-2X 10119 495
s. Golden Dale Maxim d. Ultra's Carol
TONEY, VICTOR F., LUSTY ACRES DAIRY FARM, EAU CLAIRE
Lusty Acres Nobletta 2-8 305C-2X 7400 366
s. Curtiss Candy Noble Curtiss d. Coralou of Hickory Grove
TONEY, WARREN A., WILLOW RUN FARM, BERRIEN SPRINGS
Isabels Irene of Elm Ravine 5-9 246-2X 6503 352
s. Cleo's Royal Banner d. Isabel of Tamarack Ridge
WESTENFELDER, REGINALD, BLACK CREEK FARM, FREMONT
Nanette of Black Creek Farm 2-3 305-2X 8047 379
s. Meadow Lane Lydia d. Grafco Supreme's Nanette
ZECH, ANDREW, HILLVIEW FARM, BERRIEN SPRINGS
Hillview Patsy 2-0 305-2X 6313 329
s. Curtiss Candy Noble Curtiss d. Hillview's Melody

ZIMMERMAN, CARL, CARLSDALE GUERNSEY FARM, CALEDONIA
Carlsdale Miriam 4-0 305C-2X 8507 370
s. Rosemont W Lyle d. H F's Highlander's Muriel

MINNESOTA

HOFFMAN, HAROLD J., HEDGEREST FARM, HASTINGS
Hedgerest Fancys Fairy 7-4 305C-2X 8543 445
s. Woodacres Royal Charmer d. Corner Hill Scottie's Fancy
Hedgerest Graces Alma 12-2 305C-2X 9590 475
s. Quail Roost Lucky Valor d. El Sheltero's Generous Grace
Boulder Bridge Winnfred 7-8 261C-2X 8664 410
s. Valleywood Valiant Hero d. Eastman Pearl Hazel
Hedgerest Gems Judith 3-8 280C-2X 6740 346
s. Hedgerest Kate's Flash d. Hedgerest Alma's Gem
Hedgerest Bettys Joy 3-10 284C-2X 5815 306
s. Glenmary's Heir d. Hedgerest Edith's Betty
Quality Park Farms Nellie 3-9 305C-2X 7722 434
s. Quality Park Farm's Major Domo d. Quality Park Farm's Dipper
Hedgerest Kates Flame 3-0 269C-2X 6441 324
s. Hedgerest Bernice's Imperial d. Esther's Kate of Broadview
Hedgerest Francess Rose 2-11 297C-2X 6211 298
s. Hedgerest Kate's Flash d. Hedgerest Bertha's Frances
MOLNAU, FREDERICK, JR., FREDELLA FARM, CHASKA
Rosedale Norandas Faithful 8-1 305C-2X 10905 518
s. Sharon Maple's Cherub Noranda d. Cherub's Daisy of Rosedale
Fredella Farm Faithful 7-3 305C-2X 7687 427
s. Sharon Maple's Cherub Noranda d. Penny of Elm Grove
SKAAR, ASHLE, GREEN NEEDLES FARM, HAYWARD
Green Needles Dee 8-3 365C-2X 11304 542
s. Pine Ridge Honesty d. Dee-Dee
TRACKMER, PETER, NORTH STAR GUERNSEY FARM, STURGEON LAKE
Pipers Royal Musical 5-7 305C-2X 8859 468
s. Flying Horse Piper's Royal d. Idol's May's Milkmaid
Prizes Royal Piteen 3-5 305C-2X 6018 309
s. Boulder Bridge Prize d. Piper's Royal Bertha
ULLAND, LENA, LENULL FARMS, AUSTIN
Lenull Farms Perrys Marigold 3-6 305C-2X 4763 249
s. Foremost Perry d. Lenull Farms Commander's Ann
WIRT, ELMER J. & SON, MAPLE LEAF FARM, LEWISTON
Maple Leaf I Sue 2-4 305C-2X 11159 455
s. Boulder Bridge Illustrator d. Maple Leaf Troy Scarlet
ZIEMER, KENNETH, MEADOW VIEW FARM, WALTHAM
Meadow Views Albina 6-3 264C-2X 4496 262
s. Spruce Shadows Steadfast d. Mary Ann of Meadow View
Meadow View Cleo 3-0 305C-2X 9793 398
s. Spruce Shadows Steadfast d. Keeper's Rosena of Meadow View

MISSISSIPPI

BARNETT, JACK, SUNNY LAND FARMS, STARKVILLE
Lady May Defiance 6-0 305-2X 7287 356
s. Cooper's Invincible d. Rosebud Defiance
Pimple Defiance 4-3 305C-2X 9776 529
s. Cooper's Marko d. Dimple Defiance
Violet Defiance 4-3 296C-2X 11717 537
s. Cooper's Marko d. Simple Defiance
Ogledales Pipers Pet 3-4 305-2X 7652 331
s. Gayoso Piper of Ogledale d. Ogledale Monologue's Pet
JONES, ELMER H. & MORGAN, W. MURRY, HI-HILL FARM, COLDWATER
Jones Cardinal Janet 8-1 305C-2X 7189 283
s. Langwater Cardinal d. Whittier Homestead's Dora
Welcome In Advance Charm 8-8 282C-2X 7764 295
s. Langwater Advance d. Welcome In Chum's Charm
MISSISSIPPI STATE COLLEGE, STATE COLLEGE
St Albans Grandee V Ichen 11-10 299C-2X 11398 447
s. McDonald Farms Grandee d. St. Albans Valor's Ichen
Magnolia Actors Dairymaid 2-2 305-2X 8462 420
s. Magnolia Muriel's Actor d. Collegian's Dairymaid
TURMAN, W. F. & SON, TURMAN FARMS, HORN LAKE
St Albans Grandee Honey Sweet 7-4 249-2X 6710 304
s. McDonald Farms Grandee d. Valleywood Honeysuckle
Sargeant Farms Maxim Delphia 6-1 228-2X 4628 246
s. Riegeldale Melba's Maxim d. Riegeldale Maxim Delphinium
Curtiss Candy Lucky Wisteria 3-7 277C-2X 6001 261
s. McDonald Farms Pre Lucky Boy d. Lea Lady Winona
Flinco Farms Sheriffs Marvel 3-3 305-2X 8531 320
s. Caumsett Sheriff d. Sunny Kenn Rose Marie
Mulhocaway Bell Neclet 3-10 214C-2X 5399 262
s. Two Brooks Carillon d. Mulhocaway Queen Nectar
Flinco Farms Horatios Delight 2-7 305-2X 7108 333
s. Pedro's Horatio d. Winkler Farms Delight
WALKER, G. B. & SONS, WALKER FARMS, STONEVILLE
St Albans Actors Honor 11-5 305C-2X 9382 419
s. Wildwood Actor's August d. Flying Hill Hearts' Honor
Bayville Margaret Fran 6-4 305-2X 6925 360
s. Bournedale General Mars d. Bayville King's Frances
Walker Farms Foremost Gretta 6-3 305-2X 8837 442
s. Walker Farms Foremost d. Walker Royal Grace
Walker Farms Piper Nyoda 4-9 305-2X 3824 212
s. Flying Horse Royal Piper d. Klondike Nymph
Walker Farms Piper Kyola 3-6 305C-2X 7486 345
s. Flying Horse Royal Piper d. McDonald Farms King's Kyola
WRIGHT, RICHARD D., WRIGHTS FARM, HORN LAKE
Kramer Farms Donna 6-11 305C-2X 7548 381
s. McDonald Farms King Edward d. Kramer's Foremost

MISSOURI

ERP, JOHN D. & JOHN H., DITMARSIA FARM, TRENTON
Green Meadows O Anita 4-11 297C-2X 9510 477
s. Burtoe Lane Thor's Orleans d. Green Meadow's Warrior's Linda
MISSOURI, UNIVERSITY OF, FOREMOST GUERNSEYS, COLUMBIA
Foremost Footprints Sarabella 3-6 365C-2X 7278 368
s. Foremost Footprint d. Foremost Sarabella
PENNEWELL, R. D., FLO RAY FARMS, PALMYRA
High Blue Lottie 9-1 305-2X 12716 585
s. St. Albans Grandee Gift's Lad d. High Blue Hilda
Flo Rays April Shower 4-11 305C-2X 9278 492
s. Gardensville King Lee d. Flo Ray's Fannie
Flo Rays Barons Celia 3-5 279C-2X 6927 350
s. Douglaston Baron Gage d. Flo-Ray's Cinda
Roberts Farm High Ellen 2-1 305C-2X 7948 461
s. McDonald Farms High Optimist d. Dennis Farm Prediction Ellen
PENNEY, J. C., PRE-EMINENT GUERNSEY FARM, GALLATIN
Foremost Acmes Ronelda 8-5 365C-2X 8991 400
s. Foremost Acme d. Foremost Ronelda
Pre Eminent Nara 4-4 305C-2X 10421 519
s. Foremost Acme 25th d. Pre-Eminent Glenda's Kate
Pre Eminent Olive 4-1 305C-2X 8640 426
s. Foremost Acme 25th d. Hamilton's Charlotte
Pre Eminent Pam 3-11 365C-2X 11631 599
s. Foremost Acme 20th d. Hamilton's Corinne
Pre Eminent Pauline 3-10 305C-2X 12522 638
s. Pre-Eminent Sarge d. Pre-Eminent Gaiety Superba
Caumsett Gwen 4-4 305C-2X 6586 325
s. Caumsett Stimulus d. Caumsett Harbor Glow
Pre Eminent Rosamond 3-3 365C-2X 9540 471
s. Foremost Acme 25th d. Pre-Eminent Lotta
Foremost Footprints Lass 3-11 365-2X 8289 423
s. Foremost Footprint d. Foremost Royal's Lassie
Foremost Footprints Tibby 3-9 305C-2X 10177 497
s. Foremost Footprint d. Foremost Tibby
Forsgate Stimulus Marla 2-5 365C-2X 10338 543
s. Caumsett Stimulus d. Brooklawn's Margie
Pre Eminent Melbas Lou 2-7 305C-2X 10207 517
s. Foremost Royal Conqueror d. Pre-Eminent Melba
McDonald Farms Dons Ricarda 3-7 305C-2X 11367 614
s. McDonald Farms King Don d. McDonald Farms High Nannetta

MONTANA

BANDEROB, R. E. & SONS, GLENARROW FARM, WORDEN
Quality Park Farms Mabel 4-8 293C-2X 6605 376
s. Sterlingold Major of Glenmary d. Clover's Ada of Willgert Valley
Quality Park Farms Lula Bell 3-0 305C-2X 9967 556
s. Sterlingold Major of Glenmary d. Lula of Aitkin 2d
Glenarrows Priscilla 2-3 290C-2X 8225 464
s. Klondike Kilmax d. Schroeder's Yellowstone Ginger
GROSSKOP, FRED, GROSS ACRES GUERNSEY FARM, BILLINGS
Gutons Golden Zee 4-4 356C-2X 9437 499
s. Delores' Robin Hood d. Serak's Golden Diane
Scudder Ranch G N Tranquil 4-3 297C-2X 8361 355
s. Avalawn General Nathan d. Scudder Ranch Guard's Peace
Graysmarsh F Rapture 3-1 365C-2X 14360 692
s. Coldspring's B. R. Forcaster d. Cloverhill Flossie's Rita
Rozelyn Eldee Susie 3-5 305C-2X 12075 568
s. Langwater Dominic d. Rozelyn Sylba
Snow Summit Polly 2-6 365C-2X 13603 728
s. Westlynn Nors'man d. Russellhurst Polly Anna
Golden Charm Fames Colleen 2-5 297C-2X 12841 611
s. Western Glow Royal Fame d. Kanwana Colleen

NEBRASKA

BREMER, ARNOLD F., FAWNLYN FARM, PALMYRA
Fawnlyn Crusaders Katina 5-1 305C-2X 9660 429
s. Skyline Crusader d. Douglas' Kate
FAIRLEY, J. L. & SONS, FAIRLEY FARM, FAIRBURY
Fairley Farm Lucy 5-5 305-2X 5121 238
s. Timberview Colonel d. Skyline Lucy
Fairley Farm Star 6-2 268C-2X 5355 271
s. Fairley's Triumph d. Farview's Skippy Lake
GOIN, FRANCIS P. & WILMA, LIBERTY
Countess Justice Cora 4-6 305C-2X 11084 506
s. Skyline Justice d. Skyline Countess
MULLER, JOE P., JO-BE FARM, OMAHA
Fancys Mignon 7-6 305C-2X 10511 517
s. Jo-Be Wonderful Champion d. Masterpiece's Fancy
Jo Be Challengers Chloe 6-5 280C-2X 6643 370
s. Skyline Gretta's Challenger d. Jo-Be Angela
Jo Be C Hs Emma 4-6 365C-2X 13356 665
s. Skyline Clara's Hercules d. Welshacres Juliette's Malina
Jo Be C Hs Elrosa 5-0 305C-2X 9636 440
s. Skyline Clara's Hercules d. Elmwood Rosa
Jo Be Jeds Farrine 3-4 365-2X 9756 486
s. McDonald Farms Steadfast Jed d. Goldie's Larrine
Jo Be Jeds Gippy 2-5 365-2X 11282 543
s. McDonald Farms Steadfast Jed d. Jo-Be Chum's Elinda
PFEIFFER, WALTER R. & HERMAN W., PFEIFFER FARMS, ARLINGTON
Generals Monogram 10-2 365C-2X 16305 839
s. Admiral General d. Harvester's Moneta
Edgewater Noma 9-0 305-2X 5861 313
s. Skyline Nobleman d. Edgewater Star's Noma
RIGGERT, PAUL A., RIGGERT GUERNSEY FARM, ODELL
Easto Violet 10-10 305C-2X 9837 458
s. Pine Manor King's Challenger d. Dictator's Viola
Melchior Charlotte Babe 3-1 296C-2X 6815 348
s. U Neb Ferdinand Melchior d. Saragene Bright Charlotte
ROBERTS DAIRY COMPANY, ROBERTS GUERNSEY FARM, ELKHORN
Ransom Twilas Twinkie 12-2 365C-2X 11962 502
s. Argilla General Lee d. Ransom Therma's Twila
Bluebell Knight 8-9 365-2X 9039 358
s. McDonald Farms Honored Knight d. Afri's Bluebell of P. P.
Norshore Minuet 7-7 305C-2X 9953 445
s. Clover Glen Maiden's King d. Norshore Snowgirl
Green Valley La Noce Fern 6-6 363C-2X 11144 441
s. Tianna's La Noce Norman d. Marigold of Honeycup
Rosedale Jo Anne 8-1 303C-2X 10244 454
s. Iowa Hi-Acres Gardenius d. Rosedale Imogene
Roberts Laban Bee 5-7 305C-2X 9321 418
s. McDonald Farms King Laban d. Dot-Mar Pharaoh's Barbara
Meadowbrooks Violet 6-2 247C-2X 8256 355
s. Horse Shoe Conrad's Valiant d. Pat's Helen of Meadowbrook
Garnaville Faithful 5-5 305C-2X 10276 536
s. McDonald Farms Pre Kardinal d. Wey Acres Bruce's Fancful

Burton Lane Thors Rose Queen	4-7	365C-2X	9914	493
s. Pine Manor King's Thor		d. Boulder Bridge Queenly		
Roberts Laban Debra	4-10	365-2X	14716	683
s. McDonald Farms King Laban		d. Franchester Levity Delight		
Roberts Laban Golden	4-10	305C-2X	9376	447
s. McDonald Farms King Laban		d. May's Gladys' Goldie		
Elvadale Princes Damsel	4-8	305C-2X	9500	495
s. Elmwood Brenda's Prince		d. Willow Lane Damsel		
Pine Knoll Janet	4-6	305C-2X	7629	422
s. Boulder Bridge Emulator		d. Plegrovsant Jane		
Highland Place Liza	5-5	305C-2X	13295	618
s. Meredith Dictator		d. Noble Lad's Pet		
Clover Glen Annabelle	3-9	305C-2X	7352	404
s. Boulder Bridge Prize		d. Clover Glen Maybella		
Rosedale Sheba	3-3	305C-2X	8268	390
s. McDonald Farms Fore Nimrod		d. Rosedale Shirley Anne		

NEW HAMPSHIRE

DRAPER, ROBERT C. & DENE W., ALMO FARMS, FREEDOM

High Mowing Diamond Eloquence	6-3	305-2X	8684	465
s. Foremost Diamond Jim		d. Massapoag Duenna		
Knockfiernas F Prima Donna	5-3	262C-2X	8222	431
s. Deershorn Fashion Lad		d. The Perfection of Destiny		
Almo Duchess M	4-4	305-2X	8002	371
s. Mainstone Marolin Mars		d. Edgewood Farm's Duchess		
Hanover Hill J Jolie	4-11	305C-2X	6076	347
s. McDonald Farms Jason		d. Madrey Farm General's Leader		
Almos Comet Alice	3-0	305-2X	7764	371
s. Kitchener Fearless Comet		d. Alice of Caphir Farm 2d		
Almos Comet Queena	2-8	305-2X	7193	357
s. Kitchener Fearless Comet		d. Almo Royal Queena		
Almo Moody C	2-10	305C-2X	9190	405
s. Kitchener Fearless Comet		d. Almo Moody		
Almos Evervess C	2-7	305C-2X	7827	387
s. Kitchener Fearless Comet		d. High Mowing King's Evervess		

GREER, WILLIAM E., GREEN CROSS FARM, SALEM DEPOT

Green Cross Catherine	3-4	305C-2X	6911	308
s. Rockingham Peerglenn		d. Maple Lawn Patriot's Pixie		

KENISTON, ROBERT L., KEN LEE FARM, NEWMARKET

Ken Lee Princes Grace	6-5	305C-2X	8921	445
s. Rosewald Buttercup's Prince		d. Master Grace of Haven Hill		
Wethersfield Presidents Enid	5-7	305C-2X	8089	389
s. Argilla President		d. Wethersfield Enid		
Ken Lee W P Toni	4-10	305C-2X	11601	605
s. Wethersfield Rose's Prince		d. Ken-Lee Prince's Daisy		
Bain Ridge Faithful	3-3	305C-2X	9819	438
s. McDonald Farms Jubilant		d. Kitchener Fearless Ann		

PLANTE, MAURICE A., LONGMEADOW FARM, NEWMARKET

Long Lea Defenders Delsie	2-5	299C-2X	6795	364
s. Defender of Ware		d. Campbell Farm's Pat's Delqua		

PRINCE, JEANNE & DONOUGH, TAVERN FARM, FRANCESTOWN

Westfield Sampsons Sunflower	8-11	305C-2X	8896	352
s. Groton House Caesar's Sampson		d. Three Hundred Seven		

SANBORN, ROGER C., SANBORN FARM, BOSCAWEN

Sanborn Farm Countess	13-2	259C-2X	5276	211
s. Rockingham Chappie		d. Randot Mereduchess		
Sanborn Farm Pyrrha	3-2	305-2X	6321	285
s. Craney View Elmer		d. Sanborn Farm Psyche		

WEEKS, JOHN F., GUNSTOCK HILL FARM, LACONIA

Gunstock Hill Farm Annabelle	5-3	305C-2X	8574	409
s. Langwater Darius		d. High Maples Farm Anne		
Gunstock Hill Farm Anna May	2-5	305C-2X	10043	414
s. Yellow Creek King's Noble		d. Gunstock Hill Farm Annabelle		
Gunstock Hill Sugar	3-3	305C-2X	7611	353
s. Langwater Darius		d. Gunstock Hill Farm Susie		

NEW JERSEY

ASTALOSH, PAUL, JR., HILLCREST FARM, PENNINGTON

Climentine of Hillcrest Farm	11-3	305-2X	11228	496
s. Langwater Marius		d. Hillcrest Butter Girl		
Hillcrest Sussie	10-0	305-2X	7954	380
s. Langwater Marius		d. Hillcrest Butter Girl		
Hillcrest Jady Ella	3-11	271C-2X	8513	412
s. Witchwood Jady		d. Hillcrest Edith		

AUKEMA, OWEN, AUKEMA FARMS, SUSSEX

Hedge Crofts Pricilla	8-6	305-2X	7524	391
s. Rita's Royal of Hickory Grove		d. Paulina of Ballard Farm		
Ideals Kings Golden	7-10	305C-2X	8577	330
s. Ideal's Senator King		d. Ideal's Prince's Golden		
Ideals Nelsons Lois	7-4	283C-2X	7573	327
s. Ideal's Nelson		d. Ideal's Satellite's Lady Jane		
Law Will Princess Rosemarie	4-5	296C-2X	6591	326
s. Law-Will Prince Royal		d. Law-Will Royal Rosemarie		
Aukema Farms Thunderhead Ruth	3-9	305C-2X	8260	406
s. Runnymede Thunderhead		d. Ruth's Silver Moon		
Aukema Farms Charmer Leona	3-3	305C-2X	8494	447
s. Hedge Croft's Charmer		d. Ideal's Supreme's Leona		
Aukema Farms Repeater Beauty	3-2	279C-2X	6873	328
s. Ideal's Repeater		d. Ideal's Champ's Lady Beauty		
Aukema Farms Jane	3-4	305C-2X	7242	368
s. Royal's Crown of Mercer		d. Edelweiss Mary Jane		
Aukema Farms Repeater Martha	2-2	299C-2X	7353	386
s. Ideal's Repeater		d. Ideal's Warrior's Martha		

BALLANTINE, ELIZABETH STEVENS, STONEHOUSE FARM, GLADSTONE

Stonehouse Radiance	10-6	305-2X	9145	425
s. Brookmead's Boss		d. Stonehouse Morning Glory		
Stonehouse Faith 2d	9-4	280C-2X	8664	390
s. Stonehouse Maximum		d. Stonehouse Faith		
Stonehouse Lovely	7-9	302C-2X	10388	533
s. Over The Grass Sirion		d. Stonehouse Fancy		

CORY, ROBERT, GUERNSEYLEA FARM, HACKETTSTOWN

Guernsey Leas Golden	10-11	305C-2X	11337	522
s. Pearl's Peerless Lad		d. Golden Ada of Guernsey Manor		
Guernseyleas Emperor Fashion	3-4	305C-2X	8557	435
s. Winlochan Emperor		d. Guernseylea's King's Fashion		
Guernseyleas G J Donna	2-0	305C-2X	7538	368
s. Gwynllan Juntor		d. Guernseylea's M. Donna		

CRAIG, RICHARD, LUDLOW GUERNSEY FARM, ASBURY

Miller Farms Dora	10-9	305C-2X	9753	496
s. Bethany Shah's King		d. Miller Farms Cora		
Miller Farms Souvenir 2d	8-10	305C-2X	9700	500
s. Bethany Shah's King		d. Miller Farms Souvenir		
Webety Cavaliers Fortune	6-7	305-2X	11140	569
s. Glenburnie Cavalier		d. Golden Cherub's Fannie		
Ludlow Colonels Red Lady	2-10	305C-2X	6649	326
s. Spruce Run Colonel's Fan		d. Ludlow Lady		

CROSHAW, J. ELLIS, JR., ORCHARD CREST FARM, WRIGHTSTOWN

Crestview Harriots Evalin	4-2	298C-2X	9085	413
s. Evanbrook's Leader		d. Crestview Stripe's Harriot		
Crestview Lady Jeanette	2-1	305C-2X	7057	337
s. Woodacres Jeanette's Honor		d. Freddie's Lady of Haddon		

DANGLER, WILTON E. & WESTON L., LONG LANE FARM, ASBURY PARK

Long Lane P Desire	5-5	303C-2X	8579	430
s. Woodacres Royal Parson		d. Beaverbrook Desire		

ILER, ALEXANDER, ROLLING KNOLLS FARM, MIDDLETOWN

Biscoe Bettie Lenfestey	8-3	305C-2X	7952	378
s. Biscoe Designer		d. Biscoe Heartsease Betty		
Rolling Knolls Bft Noblissa	7-1	232C-2X	6672	292
s. Hilltop Butterfat Nobleman		d. Favor's Carissa		
Rolling Knolls Bft Harriet	3-1	292C-2X	5600	285
s. Heartsease's Butterfat Spice		d. Hilltop Butterfat Harriet		
Rolling Knolls Bft Carcar	2-6	305C-2X	7007	386
s. Two Brooks Carillon		d. Rolling Knolls Bft Caraway		

LASLOCKY, S. R., MILLSIDE FARM, RIVERSIDE

H Vs Millside Mertensia	6-10	323C-2X	11092	528
s. Haddon's Victory		d. Ram's Millside Mertensia		
Millside Rudys Dolly	2-11	302C-2X	7212	350
s. Haddon's Ram Rudy		d. B. P.'s Dolly of Millside		
Millside Vics Old Rose	2-9	326C-2X	8858	469
s. Haddon's Victory		d. A. G. V.'s Old Rose of Millside		
Millside Rudys Bee	2-6	322C-2X	7741	410
s. Haddon's Ram Rudy		d. Comet's Millside Bee		
Ts Millside M Blossom	2-3	322C-2X	7843	436
s. Haddon's Ram Tim		d. Monarch's Blossom of Millside		
Mischiefs Millside V du Valet	2-2	306C-2X	5425	330
s. Hi-Carbon Gladiola's Mischief		d. Victory's du Valet of Millside		

LINBURN, R. E., SPRING WATER FARMS, STOCKTON

Springwaters Lady Hopeful	7-5	305C-2X	8588	361
s. Springwater's Bell King		d. Springwater's Hopeful Janet		
Gold Finders Favorite 2d	6-11	305C-2X	8950	414
s. Glenburnie Gold Finder		d. Gold Finder's Favorite		
Springwaters Toppers Stella	4-9	305C-2X	8527	453
s. Meadowbrook Topsy's Topper		d. Monarch's Della of S. R.		

MALLORY, S. C., MR. & MRS., WENDOVER FARM, MENDHAM

Brooklawns Franchette 4th	8-5	305C-2X	10717	502
s. Flying Horse King's Trumpeter		d. Brooklawn's Franchette		

PERONA, EMIL, PERONA FARM, ANDOVER

Perona Royal Drop	6-10	287C-2X	9512	438
s. Woodacres Royal Count		d. Perona Vikinham Snowdrop		
Perona Kings Bess	5-7	305C-2X	10448	442
s. Brian Boru King's Challenger		d. Perona Farm Ruby		
Perona Bell Eloise	3-4	292C-2X	7819	354
s. Pebble Hill Bell Boy		d. Perona Royal Ella		
Perona Standard Marilou	3-2	285C-2X	8374	367
s. Ideal's Standard		d. Perona Farm Marilyn		
Perona Conqueror Bess	2-3	296C-2X	8863	391
s. Hominy Hill Conqueror		d. Perona King's Bess		
Perona Conqueror Letta	2-2	305C-2X	7919	362
s. Hominy Hill Conqueror		d. Perona Merco Letta		
Perona Conqueror Brunette	2-2	305C-2X	8217	354
s. Ideal's Greylord		d. Perona High Strung Brunette		

WELLEMEYER, E. H., THE COTTAGE FARM, SKILLMAN

Reliances Ethel Princess	7-2	192-2X	4706	158
s. Glenburnie Reliance		d. Gold Finder's Ethel Princess		
Gallinas Armanda	6-4	192-2X	4301	159
s. Hilltop Butterfat Senator		d. Green Meadow Monarch's Rose		
Gulmare's Royal Molly	4-5	215-2X	6597	268
s. Brian Boru Royal Challenger		d. Brian Boru King's Molly		

WESCOTT, L. B., MULHOCAWAY FARM, CLINTON

Mulhocaway Butterfat C Violet	8-9	275C-2X	9107	400
s. Two Brooks Carillon		d. Chedco Viola		
Mulhocaway Butterfat Quadrille	5-11	305-2X	13388	643
s. Mulhocaway Butterfat Quartus		d. Fairie's Spring Beauty		
Mulhocaway Queen Halma	5-6	305C-2X	8447	424
s. Yellow Creek Meadow King		d. Mulhocaway Butterfat Holla		
Mulhocaway Butterfat Quaim	4-7	287C-2X	8289	445
s. Mulhocaway Butterfat Quartus		d. Mulhocaway Marvelous Muse		
Mulhocaway Halo Beauty	3-3	305C-2X	9060	446
s. Coldspring's Beauty Noble King		d. Mulhocaway Queen Halma		
Mulhocaway Holly Dale	2-4	305C-2X	10563	550
s. Mulhocaway Butterfat Hollirex		d. Mulhocaway Butterfat Quad		
Mulhocaway Bell Hala	2-4	295C-2X	8930	468
s. Two Brooks Carillon		d. Mulhocaway Queen Halma		

WILLADSEN, PAUL S., FERNBROOK FARM, BORDENTOWN

Perts Lucky Anna	6-4	271C-2X	6102	351
s. Rockingham Pert		d. Bella's Lucky		
Inspiration of Lads Betty	4-3	289C-2X	7304	353
s. Inspiration of Locust Hill		d. Freddie Lad's Betty		
Inspirations Louise	3-9	284C-2X	6035	282
s. Inspiration of Locust Hill		d. Sportsman's H. Septa		
Inspirations Inga	3-8	305C-2X	7994	399
s. Inspiration of Locust Hill		d. Bella's Lucky		

WINSTON, JOHN L., MR. & MRS., MT. PAUL FARM, GLADSTONE

Mt Paul Alberta	6-3	305C-2X	13391	647
s. Poniton Sweet Brier's Monarch		d. Albertina of Mahwin Farms		
Dunwalke Cinderella	6-1	334C-2X	11496	616
s. Hominy Hill Rex		d. Dunwalke Maggie's Souvenir		

NEW MEXICO

NANNINGA, R. S. & S. P., NANNINGA GUERNSEY FARM, ALBUQUERQUE

Woodgate Honoria	3-11	272C-2X	5677	274
s. McDonald Farms High Oracle		d. Hopkins' Partner's Buttercup		
Woodgate Hope	3-6	305C-2X	7664	340
s. McDonald Farms High Oracle		d. Cedarcroft Master's Delight		

RASBAND, J. MACK, ALBUQUERQUE
London Don Amy 3-4 298C-2X 7928 355
s. Hill Girt Emory's Donald d. Bonnibell Amethyst
SIMMS, ALBERT G., LOS POBLANOS RANCH, ALBUQUERQUE
Poblanos Eddys Dallas 4-3 305C-2X 6729 326
s. Poblanos Nautilus Eddy d. Santa Cruz Carlo's Doreen
TAYLOR, J. W., CHELTEN FARM, LAS CRUCES
Repelmar Her Arleen 7-8 290C-2X 11467 539
s. Coronation Herald d. Rock Creek Royal Artless
Sunnymede Hornets Liza 5-2 305C-2X 10612 438
s. Fairlawn Hornet's Dreamer d. Sunnymede Philosopher's Liza
Coopers Rocky 5-0 305-2X 10753 525
s. Cooper's Inrox d. Cooper's Marchioness
Los Tulah Farms Joevaline 5-4 305C-2X 10498 414
s. Jobe's Intensitor d. Los Tulah's Evangeline
Poblanos Hardwick Ronny 4-9 305C-2X 8403 410
s. Basquaerie Drummer's Hardwick d. Poblanos Roamer Redina
Chelten Judy Jane 3-6 305C-2X 9835 412
s. Gaylord Begay's Hermit d. Judge's Judy's Jane
Cache Meadow Daphine 3-5 305C-2X 9059 427
s. Cache Meadow Ponder d. Cache Meadow Della
Chelten E Marie 2-3 260-2X 6578 304
s. Bonnibell Ensign d. Flume Farm Nellie's Twin Mary
Chelten E Marynette 2-6 289C-2X 7187 311
s. Bonnibell Ensign d. Marylin of Daisy Lane
Chelten E Rosemary 2-6 279C-2X 8261 394
s. Bonnibell Ensign d. Gaylord's Princess Rose
Chelten S Dottie 2-2 305C-2X 7229 340
s. Roughwood King's Saturn d. Meadow Brook's Rex's Dorthia
Lotties Charming Laureen 2-1 265C-2X 6470 270
s. Valor of Aldarra d. Lottie of Chicona
THATCHER, GEORGE W., RANCHO BYE GEORGE, ALBUQUERQUE
Lyndale Farms N Rosita 4-5 305C-2X 7330 347
s. McDonald Farms Steadfast Nolan d. Lyndale Farms Primrose

NEW YORK

BAKER, STANLEY, TWIN BIRCH FARM, LYNDONVILLE
Twin Birch Resolutes Patsy 4-3 261C-2X 7505 407
s. Twin Birch Resolute d. Twin Birch King's Patricia
BLANCHARD, MARY L. C., OPEN HEARTH FARMS, ONTARIO
Open Hearth Chiefs Loretta 7-10 305C-2X 8185 347
s. Green Meads Willow Chief d. Chapman's Royal Laura
Open Hearth J Cs Cherry 6-2 305C-2X 8919 423
s. Foremost J. C. d. Vallyvu Improver's Cherry
BROWN, CHRISTEL H., JAMESVILLE
Improvers Goldie Girl Valor 4-9 305-2X 6851 363
s. Hidden Valley Valor d. Improver's Gypsy Girl
BRYAN, PHILIP D., QUARRY FARM, DELMAR
Quarry Farms Spring Token 5-10 363C-2X 10788 557
s. Idylbrook Eureka d. Charlotte of Quarry Farm
CORBETTA, ROGER H., ATTEBROC FARM, MILLBROOK
Attebroc Emorys Wilma 2-2 300C-2X 6960 338
s. Haven Hill Emory's Jim d. Vassar's Wizzard
CORNELL UNIVERSITY, ITHACA
Cornell Baron Annella 2-4 182C-2X 3815 175
s. Feura Baron d. Cornell Cadet Annetta
DREYFUS, MAX, MADREY FARM, BREWSTER
Maple Lane Frolics Dorothea 12-9 305C-2X 6318 298
s. Langwater Frolic d. Heweshurst Princess Dorothea
Madrey Farm Princess Nesta 9-6 273-2X 8811 439
s. Maple Lane Jacquelin's Prince d. Maple Lane Steadfast's Nesta
Madrey Farm Melody Princess 8-4 305-2X 8194 371
s. Maple Lane Jacquelin's Prince d. Madrey Farm Steadfast Melody
Madrey Farm Maximins Nesta 7-11 305C-2X 10086 464
s. Madrey Farm Levity Maxim d. Maple Lane Steadfast's Nesta
Madrey Farm Princess Mertie 6-11 274-2X 8352 426
s. Madrey Farm Prince Maxim d. Madrey Farm Prince's Berdena
Madrey Farm Garnets Nesta 6-6 305-2X 7778 459
s. Madrey Farm Garnet's Pride d. Madrey Farm Peerless Nesta
Madrey Farm Princes Jolly 5-9 305-2X 9836 461
s. Madrey Farm Gardenia's Prince d. Madrey Farm Jolly
Madrey Farm Gardner Muffet 5-8 273-2X 4844 241
s. Madrey Farm Maximins Gardner d. Madrey Farm Coronet's Muffet
Madrey Farm Peerless Nestdora 5-4 305C-2X 7681 430
s. Madrey Farm Berdena's Prince d. Madrey Farm Peerless Nesta
Madrey Farm Princes Gardenia 5-5 305-2X 10077 457
s. Madrey Farm Berdena's Prince d. Maple Lane Steadfast's Gardenia
Madrey Farm B Princes Genesta 4-10 305-2X 8868 518
s. Madrey Farm Berdena's Prince d. Maple Lane Steadfast's Nesta
Madrey Farm Jolie Victoria 5-2 280-2X 8457 333
s. Madrey Farm Levity Maxim d. McDonald Farms Jolie
Madrey Farm Maximins Berdena 4-4 305-2X 6133 319
s. Madrey Farm Maximins Gardner d. Madrey Farm Prince's Berdena
Madrey Farm Jolies Doro 4-1 305-2X 6612 436
s. Madrey Farm Berdena's Prince d. Maple Lane Frolic's Dorothea
Madrey Farm Maximins Melow 4-0 336-2X 6166 290
s. Madrey Farm Maximins Gardner d. Madrey Farm Melody Princess
Madrey Farm Maximins Nestal 4-4 183-2X 5063 228
s. Madrey Farm Maximins Gardner d. Maple Lane Steadfast's Nesta
Madrey Farm Maxim Lady 3-8 305-2X 11085 494
s. Madrey Farm Maximins Gardner d. Madrey Farm Designer Melody
Madrey Farm Gardners Madana 4-1 182-2X 4703 240
s. Madrey Farm Maximins Gardner d. Madrey Farm Levity Maxim Diana
Madrey Farm Maximins Lado 3-0 305-2X 9231 422
s. Madrey Farm Maximins Gardner d. Madrey Farm Gardenia's Lady
Madrey Farm Prince Dor O 3-0 305-2X 7681 405
s. Madrey Farm Berdena's Prince 2d d. Maple Lane Frolic's Dorothea
Madrey Farm Prince Latie 3-0 305C-2X 6993 368
s. Madrey Farm Berdena's Prince 2d d. Madrey Farm Levity Maxim Lady
Madrey Farm Dea 3-2 290-2X 8217 405
s. Madrey Farm Berdena's Prince 2d d. Madrey Farm Maximins Deana
McDonald Farms Ideal Stella 2-6 305-2X 8244 426
s. McDonald Farms Ideal d. McDonald Farms P. Lossetta
McDonald Farms Fore Susanna 2-3 245C-2X 5950 292
s. McDonald's Foremost Prediction d. Riegeldale Barnard's Babette
Madrey Farm Princess Beryl 2-5 295-2X 6479 318
s. Madrey Farm Berdena's Prince d. Madrey Farm Jolly
McDonald Farms Fore Thirza 2-3 276-2X 6339 344
s. McDonald's Foremost Prediction d. McDonald Farms Henna
McDonald Farms Miss Treva 2-2 262-2X 6512 305
s. McDonald Farms Premier d. McDonald Farms Laird's Oceana
HYLAND, HELEN S., POND ACRE FARM, CRARYVILLE
Pond Acre Farms Polly 3-10 365C-2X 9854 527
s. Faddom Sylvan d. Pond Acre Farm's Peggy
JACKSON, RUTH, UPAWAY FARMS, ASHVILLE
Upaway Patricia Karen 6-5 305-2X 8331 428
s. Flying Horse Master Patrician d. Royal Rogue's Kathlean
Upaway Patricia Glad 3-8 278-2X 7604 379
s. Flying Horse Master Patrician d. Damian Gossip
Upaway Pilots Karena 3-0 278C-2X 6194 285
s. Upaway Patrician's Pilot d. Upaway Patricia Karen
Upaway P Margo 2-9 261C-2X 5905 305
s. Flying Horse Master Patrician d. Upaway Royal Marguerite
JOHNSON, WALTER & SON, NORTH FARM, CHAZY
North Farm Tranquils Martha 3-4 215C-2X 6714 336
s. Douglaston Supreme's Tranquil d. North Farm Mabel
North Farm Chief Betsy 2-2 305C-2X 7579 370
s. Moreau Farms Noble Chief d. North Farm Bernice
LAKE, H. SHERMAN, MAPLE LAWN FARMS, LYONS
Maple Lawns J C Trixy 4-2 305C-2X 12395 490
s. Foremost J. C.'s Ivanhoe d. Maple Lawn's Chief's Trina
LIPE, WILLARD C., LIMESTONE CREEK GUERNSEY FARM, MANLIUS
Milels Cone 6-5 291-2X 7982 362
s. Cora's Modern Mikel d. Prestige's Angie
Glenrill I Elvetta 3-0 305-2X 7431 347
s. Fra-Mar Pharaoh d. Ionia of Banksburn
Circleview Romulus Rea 2-5 305-2X 7983 389
s. Wychmere Noble Romulus d. Circleview Katon's Roberta
MATHESON, BRUCE M., MED-O-DALE FARMS, ALTAMONT
Med O Dale Kenyons Wistaria 1-11 258C-2X 3997 207
s. Douglaston Baron Kenyon d. Med O Dale Wistaria
McINTOSH, FLORENCE P., STRATHBRAN FARM, CAYUGA
Strathbran Bloom 2-4 341C-2X 7057 358
s. Howland Master's Marauder d. Strathbran Daisy
MOORE, MAYNARD C., EL MOORE FARM, KENT
Champions Lady Beatrice 7-8 295C-2X 10107 508
s. Twin Brich Champion d. Primrose Maid's Lily
Colonial Hill Aces Pet 5-8 305C-2X 12320 519
s. Franchester Major Ace d. Greentree Caesar's Buttercup
El Moore Farm Royala Carol 3-0 305C-2X 10971 504
s. Grand View Valiant's Royal d. Grand View Chief's Pride
El Moore Farm Dalia 2-0 305-2X 9560 412
s. Nodrog of Twin Birch d. Douglaston Baroness Dalia
MURPHY, WILLIAM J., PROSPECT FARMS, STAMFORD
Steele Hill Thistle 7-1 291C-2X 8936 390
s. Argilla Monogram d. Steele Hill Bonnie
Pine Hill Donnas Aggie 6-3 298C-2X 9539 419
s. Caumsett Airman d. Pine Hill Donna Agnes
Lone Oaks Sun Ray 5-1 283C-2X 7424 318
s. Emogene's King d. Lone Oak's Sunbown
Brooklands Kings Wilurian 3-6 288C-2X 8131 414
s. Elmcrest King of Peach Ridge d. Damian Wilurion
Brooklands Princes Nakome 3-5 249C-2X 7265 314
s. Flying Horse Colonel's Prince d. Monogram's Nakome
Tulsa of Mt Pleasant View 3-4 305C-2X 8112 437
s. Princeton of Mt. Pleasant View d. Tulip Girl of Mt. Pleasant View
Colonels Maryetta of N K 3-3 241C-2X 6186 289
s. Nyala Supreme Colonel d. Anchor's Maryetta
Cricket Creek Baroness A J 2-4 305C-2X 5793 281
s. Lynbrook Apple Jack d. Jewel D. of Ethan Allen
PAYNE, ETHEL, SILVER MOUNTAIN FARM, MILLERTON
Countess of Gray Hollow 2-11 305C-2X 7756 402
s. Riegeldale Emory's Counselor d. Butterfat Bess of Gray Hollow
PERRY, WALTER C., HICKORY RIDGE FARM, HAMPTON
Hickory Ridge E Coquette 1-11 296C-2X 8149 384
s. Great Elm C. H. Earl d. Maplewood Dairy Queen
SHELDON, L. W. & SONS, LYNWORTH FARMS, FULTON
McDonald Farms Kings Linda 8-10 305C-2X 11219 601
s. Myhaven King d. Savada Farms Priscilla D
Golden Knoll Governess 5-1 305C-2X 7243 413
s. McDonald Farms Glenregal d. Boulder Bridge Valeria
SHULTIS, HANFORD, WINDY ACRES, KELLY CORNERS
Directors Glow 11-1 287C-2X 6988 373
s. Meredith Director d. Otsego Cherub's Glow
SMITH, HOWARD C., CHICKAWIPPE FARM, GENEVA
Chickawippe Pavane 5-1 305C-2X 8877 403
s. Vallyvu Concentrator d. Pleasant View Patsy Pizzacato
Chickawippe Chic Andare 3-2 300C-2X 8351 440
s. Deershorn Chickawippe d. Windwood Valor Queenly
Chickawippe Chic Bianca 3-2 294C-2X 6727 367
s. Deershorn Chickawippe d. Chickawippe Aria
SOUTHARD, FLOYD & SONS, CLOVERHILL FARMS, IRA
Iras Queen of Clover Hill 7-11 305-2X 7587 356
s. Foremost Ira d. Experience's Queen
WILKIE, JOHN, FORGE HILL FARM, NEW WINDSOR
Forge Hill Tolinora 13-0 305C-2X 7390 338
s. Bell Buoy's Toreador d. Forge Hill Royal Linora
Forge Hill Janez 11-11 305-2X 8969 440
s. Tarbell Farms Royal Jan d. Forge Hill Onez
Forge Hill Blends Kathy 11-5 305-2X 9447 403
s. Royal Blend's Bell Buoy d. Forge Hill Kathleen Marie
Forge Hill Marq Jan Bea 8-7 244C-2X 5537 291
s. Wychmere Marquis d. Forge Hill Jan Beatrice
Forge Hill Marq Bopeep 6-9 297C-2X 7928 383
s. Wychmere Marquis d. Forge Hill Bopeep
Forge Hill Faxinova 4-11 305-2X 8464 443
s. Forge Hill Bell Janova d. Forge Hill Marq Blendfax
Forge Hill Casa Jackie 4-8 305-2X 9913 406
s. Forge Hill Casanova d. Forge Hill Jackie
Forge Hill B B Maria 2-7 305C-3X 8833 475
s. Casanova's Bell Buoy d. Forge Hill Bell Marilyn
WILSON, H. B., MEADOWBROOK FARM, CALEDONIA
Yeomans Carietta 6-5 302C-2X 6827 368
s. Coronation Yeoman d. Calculator's Carie

NORTH CAROLINA

BLACKWELDER, P. B., TWIN BROOK FARM, MOCKSVILLE
Royal Counts Alice 4-6 305C-2X 8638 457
s. Clear Springs' Royal Count d. Twin Brook Alice
Royal Counts Paulette 4-5 305C-2X 9094 520
s. Clear Springs' Royal Count d. Paulette of New River
Twin Brook Lady Constance 3-10 305-2X 7422 409
s. Twin Brook Noble King d. Twin Brook Constance
Royal Counts Dawn 2-8 294C-2X 7060 327
s. Clear Springs' Royal Count d. Supreme's Dawn
Royal Counts Debbie 2-3 305-2X 6410 320
s. Clear Springs' Royal Count d. Twin Brook Noblerose Dolly
CARLSON, C. I., SHADY OAK FARM, GUILFORD COLLEGE
Skuggeks Comets Dolly 8-8 305C-2X 11169 550
s. Riegeldale Emory's Comet d. Carnation King's Rose
Skuggek Comet Ingrid 4-8 305C-2X 8799 449
s. Riegeldale Emory's Comet d. Todrick's Princess
COBLE, GEORGE S., MAEGEO FARMS, LEXINGTON
Maegeo Barbara 6-4 300C-2X 6539 311
s. Butterfat Oberon d. Curtiss Candy Levity Barbara
McPHERSON, THOMAS R., MR. & MRS., McPHERSON FARMS, MEBANE
Linwood Carnation 10-0 305C-2X 10406 454
s. Gippy Alert's Caroler d. Hines' Don's Carnation
PINE STATE CREAMERY COMPANY, KILDAIRE FARM, CARY
Kildaires Floy 5-11 284C-2X 6441 300
s. Quail Roost Choice Prince d. Kildaire's Adeline
Kildaires Flora 5-11 305-2X 7557 367
s. Kildaire's Pride Dan d. Kildaire's Christine
SIKES, T. EDGAR, SIKCO FARM, GREENSBORO
Sikco Maxims Dream 5-8 305-2X 7504 449
s. Clear Springs Majesty's Maxim d. Sik-co Maxim's Dream Girl
Sikco Maxims India 5-2 305C-2X 8583 439
s. Sikco Golden Maxim d. Sikco Maxim's Iris
Sikco Maxims Adia 4-9 305C-2X 7592 416
s. Clear Springs Majesty's Maxim d. Sikco Maxim's Iona
Sikco Maxims Alma 4-5 305-2X 10539 551
s. Clear Springs Majesty's Maxim d. Faithful's Maxim's Pauline
Sikco Maxims Bee 3-5 305-2X 9069 445
s. Sikco Golden Maxim d. Sikco Noble Miss 2d
SNARR, WARD, WARDHAVEN FARM, SILER CITY
Wardhaven Taurine L 14-4 293-2X 8881 392
s. Quail Roost Taurine Farmer d. Maud's Lassie of Cedar Grove
Philosophers Donna Alice 7-1 335C-2X 9059 454
s. Quail Roost Taurine Prince d. Philosopher's Alice
Wardhaven Maxs Taurine L 5-11 272C-2X 6050 294
s. Quail Roost Rose Max d. Wardhaven Taurine L.
Woodvale Norandas Dolly 4-0 291C-2X 9988 462
s. McDonald Farms Fore Noranda d. Woodvale Leader's Duchess
VOSS, ALBERT G. & FAMILY, OAKLAWN FARM, BELEW CREEK
Mays Romeos Garnet 10-8 305C-2X 12413 528
s. Rocky Reach May's Romeo d. King's Garnet

NORTH DAKOTA

MEYER, ALLEN D., MEYER GUERNSEY FARM, WEST FARGO
Barnes Chiefs Sally 9-3 294C-2X 9926 423
s. Meyer Farm Lady's Defender d. Alford Chief's Trixie
Champions Valor Bell 8-6 305-2X 10159 415
s. Marion's Champion's Valor d. Ajax's Victory Girl
Plegrovsant Little Lady 4-6 273C-2X 8742 420
s. Plegrovsant Oscar d. Plegrovsant Bubbles
Meyer Farm Belinda 2-0 305C-2X 7989 380
s. Wey Acres Colonel's Sensation d. Champion's Valor Bell
NORTH DAKOTA AGRICULTURAL COLLEGE, FARGO
Nakota Gens Brenda 7-1 283C-2X 7876 359
s. Shantituck Gen's Mac d. Nakota Dean Eunice
Nakota Monitor Joy Zenith 5-2 298C-2X 8906 380
s. Boulder Bridge Monitor d. Nakota Joy

OHIO

BARTON, WAYNE H. & FAMILY, ELM SPRING FARM, HOLLANSBURG
Sunny Meadows Bridget 4-5 305C-2X 6706 300
s. Meadow Lodge King's Bugler d. Manor Lodge Raider's Bonnet
Elm Spring Dee 5-11 305C-2X 11557 449
s. Golden Grange W. Wistar d. Sunnydale's Dottie
Elm Spring Joan 2-9 305C-2X 6923 317
s. Idylbrook Cleopatrick d. Elm Spring Jeannette
BOCKBRADER, RAYMOND, RAELYN FARMS, PEMBERVILLE
Raelyn Farms Beautys Girl 2-1 305C-2X 6338 294
s. Raelyn Farms King d. Raelyn Farms Ellen's Beauty
BOWEN, C. C. & SON, PLAIN VIEW GUERNSEY FARM, SPENCERVILLE
Plain Views Leaders Marjory 3-2 298C-2X 5854 299
s. Langwater His Honor's Leader d. Plain View's Marjory
Plain Views Elsa 2-5 302C-2X 8150 429
s. Graceland Heritor's Eric d. Plain View's Melba
CEDAR BROOK FARMS, INCORPORATED, BELLVILLE
Woodvale Leaders Duchess 6-3 305C-2X 10137 464
s. Coldspring's Noble's Leader d. Woodvale Tonkawa's Duchess
CLENDENING, JOHN B. & SONS, CLEN-MAR FARM, FREEPORT
Vista Free Emoryella 5-10 305-2X 7390 347
s. Franchester Free Emory d. Vista Royal Alice May
DELAET, CLARENCE, OUR HOMESTEAD, HOUSTON
Versailles Twilight Dot 7-4 361C-2X 9903 413
s. Welcome In Sonja's Ambition d. Versailles Helen Gennette
Our Homestead Mariann 2-5 305C-2X 9155 441
s. Versailles Alice's Royal d. Ancestral Acres Marilyn
ELLIOTT, DONALD F., DARBY VALE FARM, GALLOWAY
Darby Vale Yan 4-11 220C-2X 7598 298
s. Welcome In Hornet d. Darby Vale's Co Ann
Darby Vale Jan 5-1 242C-2X 8167 356
s. Welcome In Hornet d. Darby Vale's Co Ann
Darby Vale Josie 5-1 289C-2X 9096 453
s. Welcome In Jubilee d. Crane Pond's Dora
FENDER, WENDELL W., VER-DELL FARM, MOUNT ORAB
Welcome In Valor Ellen 2-2 305C-2X 8470 345
s. Welcome In Chum's Valor d. Welcome In King Eleanor
FETTER, RUSSEL M. & SON, LOCUST HILL FARM, BIG PRAIRIE
Woodlark Levity Lynn 2-3 305C-2X 8655 440
s. Wey Acres Levity Dynamo d. Krantz Heim Free Linda
Locust Hill Dixie Belle 2-2 365C-2X 7070 378
s. Hominy Hill Aristocrat d. Glen Oaks Forward Dixie Lee
FORTKAMP, CARL, GOLD BANNER FARM, COLDWATER
Gold Banner Phyllis 10-10 365C-2X 10492 477
s. Prince of Anna Lew Farm d. Banner Boy's Bertha
Gold Banner Ida 10-9 305C-2X 9652 476
s. Golden Grange Illustrator d. Gold Banner Patsy
FORTKAMP, LINUS, COLDWATER
Gold Banner Floratelle 7-7 305C-2X 9838 424
s. Lone Pine Freeman d. Gold Banner Iris
FRAHM, HOMER, GRAND LAKE FARMS, CELINA
Grand Lake Esquires Fan 4-9 305C-2X 9094 368
s. Way-Ellen Farms Royal Esquire d. Lady Fannie of Plain View
Grand Lake Shahs Toots 3-9 305C-2X 7432 373
s. Franchester Handy Shah d. Grand Lake Demo's Tulip
GREENWOOD, W. G., GREENWOOD FARM, NEWPORT
Greenwood Levity Greta 7-10 305C-2X 11755 569
s. Raemelton Levity Masterpiece d. Greenwood Jupiter's Gloria
GROVE, HERMAN, GROVELAND FARM, NORTH JACKSON
Grovelands M Mary 4-8 305C-2X 9464 470
s. Wethersfield Prince Marmion d. Groveland's Superior May
Grovelands W Blanche 2-3 305C-2X 5796 287
s. Woodacres Count Lanier d. Groveland's Superior Beautiful
HACH, WALTER F., MR. & MRS., WALTONA FARM, MEDINA
Waltona Levity Advance 3-4 305C-2X 8225 397
s. Chedco Levity Advance d. Waltona Hawthorn
HARVILLE, THOMAS, MRS. & ARTHUR, AVALON FARM, NEW MILFORD
Avalon Levity Lois 2-4 305C-2X 8432 353
s. Levity Rose King d. Avalon Brilliant Lola
Avalon Levity Bonita 2-2 305C-2X 7258 293
s. Levity Rose King d. Avalon Bright Bonnie
HAWKINS, JOHN W. & SON, JANDE GUERNSEY FARM, NEW WATERFORD
La Bellevue Idol Pride 7-8 305C-2X 8407 531
s. Bethany Noble's Idol d. Gleamer's La'Bellevue Fancy
HEIFNER, GAIL E., VILLA-WAY FARM, SULLIVAN
Villa Way Queen Lou 4-11 305C-2X 7851 401
s. Villa-Way Carbonet d. Marben Ford Lucy
Villa Way Pre Flo 3-2 365C-2X 10206 559
s. McDonald Farms Pre Officer d. Villa-Way L. Flora
HOYER, RALPH W., SPRING HOLLOW FARM, LAKEVILLE
Arrus Philosopher Myrna 4-9 305C-2X 7708 389
s. Riegeldale Emory's Philosopher d. Hermitcroft L. Myrna
Tagalongs Maybelle 2-5 305-2X 9816 513
s. Franchester Free Sterling d. Tagalong's May
Franchester Bright Superwitch 2-6 305C-2X 6890 316
s. Langwater Statesman d. Franchester Super Witch
Franchester Perky Iola 2-3 365C-3X 7941 373
s. Gayoso Levity Peer d. Franchester Free Ione
Franchester Free P Witch 2-4 301C-2X 6188 261
s. Langwater Freeman d. Franchester Perky Witch
JONES, B. B. & FLOYD, SUMMITSTEAD'S FARM, BRINKHAVEN
Glenda Gene of Doll Homestead 8-3 365-2X 8733 440
s. Ideal's Fancier d. Glenda of Doll Homestead
Summitsteads Whitcombs Dolly 5-4 284C-2X 8193 371
s. Ideal's Whitcomb d. Summitstead's Ann's Dolly
Summitsteads Mays Susie 2-10 355C-2X 7389 406
s. Ideal's Whitcomb d. Summitstead's Dewdrop's May
KLAMFOTH, DONALD L., MAPLE LAWN FARM, CANAL WINCHESTER
Maple Lawn Velvet 7-5 305C-2X 11221 617
s. Maplelawn's Dude d. Lady's Velda of Spring Dale
KOHLER, THEODORE E., MARODORE FARM, CANAL WINCHESTER
Marodore Edna 4-1 305C-2X 11778 579
s. Langwater Marodore d. Ancestral Acres Elsie
Marodore Rose 3-9 305C-2X 7327 310
s. Langwater Marodore d. Marodore Charming Ruth
KRIDER, HAROLD H., SPRING HILL FARM, CLINTON
Spring Hill Neptune Rosette 2-4 305C-2X 8027 368
s. Ideal's Neptune d. Spring Hill Wisbecq's Pansy
LOW, G. W. & D. W., MILLCREEK FARM, MARYSVILLE
Millcreeks Grateful 5-6 303C-2X 12949 574
s. Welcome-In Chum's Grandee d. Millcreek's Fau
MARSH, CLYDE E. & DONALD C., MARSHLAND, MIDDLETOWN
Marshland Steadfast Joy 4-3 305C-2X 11927 489
s. McDonald Farms Steadfast King d. Marshland's Columbus Belle
Marshland Columbus Melody 3-3 305C-2X 10831 531
s. Sun-Blest Farms Columbus d. Kristina of Marshland
Marshland V Moonbeam 2-2 305C-2X 8728 432
s. Hominy Hill Viceroy d. Sacajawea of Marshland
Nord Farm Bette 3-2 305C-2X 8574 465
s. Raemelton Levity Ned d. Opekasit Sheik's Redeemer
McCONNELL, GEORGE T., MR. & MRS., FIVE POINTS FARM, WEST SALEM
Five Points B Patrica 4-4 365C-2X 11217 576
s. Woodacres Honorable Preformer d. Five Points Benneal
METZCAR, R. H. & SON, GOLDEN PLAIN FARM, PLEASANT PLAIN
Golden Plains Ruby 4-4 305C-2X 5951 238
s. Langwater Crown King d. Crown Prince's Christine
Golden Plains Pride 4-4 305C-2X 7613 308
s. Langwater Crown King d. Crown Prince's Alma
OHIO STATE UNIVERSITY, COLUMBUS
Ohio Dreaming Louella 5-1 305C-2X 9104 427
s. Ohio Advance Dream d. Ohio Brilliant Louella
Ohio Dreaming Starlight 4-0 305C-2X 10236 401
s. Ohio Advance Dream d. Ohio Barbara Starlight
Ohio Dreaming Laverne 3-5 290-2X 7546 349
s. Ohio Advance Dream d. Ohio Barbara Lucille
OSTERMEIER, W. H. & SONS, OSTERLEA FARM, MIDLAND
Osage Quartermasters Irene 5-5 305C-2X 10751 499
s. Raemelton Levity Quartermaster d. Emerald Triumphant Rene
PATTON, ROSS, PATTONHOLM FARM, NEW LONDON
Pattonholm Platos Lulu 3-9 365C-2X 11925 665
s. Sun-Blest Farms Plato d. Pattonholm Duke's Lulla
Pattonholm Patsys Lela 2-5 305C-2X 8243 451
s. Caumsett Patsy d. Lucinda of Manor Hill
Pattonholm General Blanche 2-3 305C-2X 9277 460
s. Fireside General d. Pattonholm Ringer's Belle

Pattonholm General Clover 2-3 305C-2X 9513 518
s. Fireside General d. Pattonholm Duke's Violet
Pattonholm General Duchess 2-3 305C-2X 8575 470
s. Fireside General d. Dairymaid D. of Manor Hill
REED, O. R. & SON, OLENTANGY GUERNSEY FARM, DELAWARE
Arrus High Morningdew 4-5 192-2X 5415 271
s. McDonald Farms High Nick d. Arrus Morning Du
RIEHL, ELMER J., ELMBETH FARM, CANFIELD
Elmbeth Levity Hi Lucky 5-0 305C-2X 7661 340
s. Elmbeth Levity Hi Point d. Elmbeth Lucky Pauline
RINEHART, E. JAY & L. VAUGHN, RINELAND MANOR, GALION
Rineland Manor Angel 2-1 365-2X 8825 489
s. Rineland Manor Beacon d. Maebryan Levity Angeline
SANDERS, MARK L. & HERMAN E., JR. & LINDLEY, LEROY C., SANDE-HILL FARM, HAMILTON
Sande Hill Marianna 3-2 365C-2X 9935 502
s. Raemelton Levity Ned d. Opekasit Quixote Olivia
SIGHIST, ELDON E., SEVEN MAPLES FARM, WEST SALEM
Seven Maples Ls Janice 2-6 316C-2X 6588 336
s. Villa-Way Lordship d. Donna's Jean of Seven Maples
Welcome In Heritor Nonette 2-5 317C-2X 6278 354
s. Riegeldale Melba's Heritor d. Welcome In King's Nonette
Seven Maples Ls Janie 2-5 320C-2X 5648 300
s. Villa-Way Lordship d. Seven Maples Donna's Jane
SMITH, ANSON B. & FAMILY, ANSMIL FARM, HILLIARDS
Welcome In Liberal Matilda 5-5 260-2X 8778 454
s. McDonald Farms S. Liberal d. Norarl Matilda
Welcome In Valor Lovely 3-6 305C-2X 9770 457
s. Welcome In Chum's Valor d. Raemelton Triumph's Lovely
TEDROW, WAVE, GOLDEN GLOW FARM, DELTA
Maple Leafs Colonel Como 4-9 305C-2X 11106 516
s. Flying Horse Butter Colonel d. Maple Leaf's Majorette
TREASE, D. H., MAPLE SHADE FARM, UPPER SANDUSKY
Maple Shades Masters Anne 6-9 305C-2X 8675 385
s. Raemelton Corona Masterpiece d. Lad's Beauty of Maple Shade
WACHTEL, FLOYD, SPRING WALK FARM, BIG PRAIRIE
Spring Walk Dot 3-2 305-2X 5840 260
s. Evergreen Tree Farm Emory d. Spring Walk Peaches
Spring Walk Flora 2-9 305C-2X 6153 309
s. Elm Glade P. R. Kilroy d. Mary's Pride of Spring Walk
Karen Sue of Spring Walk 2-6 305C-2X 6365 346
s. Elm Glade P. R. Kilroy d. Spring Walk Karen
WARRINGTON, PAUL A. & T. C., CHAR-DAM FARM, SALEM
Char Dams Normans Jane 8-10 305C-2X 8564 401
s. Shamrock's Norman d. Charter's Maiden Rose
Char Dams Judith 6-11 305C-2X 7754 354
s. Norman's Major d. Charter's Maida
Char Dams Majors Pansy 6-5 305C-2X 9187 457
s. Norman's Major d. Char-Dam's Polly
WIDMAN, EUGENE, MAPLE ACRES, FREMONT
Pomona Acres Countess 6-7 365C-2X 9138 380
s. Tul-lea's Chum d. Bellan of Pomona Acres

OKLAHOMA

MERRIFIELD, FRED R., MERRIFIELD FARM, ENID
Enid Mary 5-2 208C-2X 5413 236
s. Pine Manor King's Wonder d. Hamlet's Mary
Robins Wonder Mary 3-0 305C-2X 7582 387
s. Oven Katy's Robin d. Enid Mary
Robins Katy Dell 2-11 305C-2X 6945 333
s. Oven Katy's Robin d. Reflector's Dell
WINTER, JOHN, JR., PLAINVIEW GUERNSEY FARMS, HITCHCOCK
Winters Lads Maid 9-10 365C-2X 12572 622
s. Meadow Lodge Mark Lad d. Meadow Lodge Maid
Green Valley Bette 5-10 365C-2X 13347 691
s. Shawnee Springs Liberator d. Winter's Tokyo Rose

OREGON

ALLEN, LAWRENCE, SUNNYCREST FARM, BEND
Gay Lass's Nancy of Sunnycrest 12-2 305C-2X 9710 474
s. Deschutes Gay Lad Prince d. Nella's Ada's Gay Lass
ALLUMBAUGH, H. R., HOLLYLAWN ACRES, EUGENE
Hollylawn Ideal Mildred 3-9 287C-2X 7538 318
s. Bonnibell Isobel's Ideal d. Hollylawn's Victory Maybelle
BROWN, J. BUFORD & ORVILLE L., BROWNIES GUERNSEY FARMS, WOODBURN
Idyl Wild Farms T Contestant 8-5 365C-2X 14247 738
s. Bonnibell Templar d. Countess of Prestdale
Mistland Philbee 5-8 305C-2X 11623 605
s. Mistland Philosopher d. Mistland Honey Bee
Brownies Farms A Fanny 3-2 305C-2X 9996 517
s. Wandamere Artist's Ambassador d. Cloverlawn's Patience
CALHOUN, E. F., TWINKLE STAR RANCH, GRANTS PASS
Oakie of Twinkle Star Ranch 9-11 305C-2X 8976 456
s. Gaylord's squire's Nonpareil d. Dot of Twinkle Star Ranch
Twinkle Star Ranch Olli 5-2 299C-2X 7112 419
s. Twinkle Star Ranch Damascus d. Olivia of Twinkle Star Ranch
CLARKE, R. F., MR. & MRS., OAK ARBOR GUERNSEY FARM, GASTON
Oak Arbors Aces Sheila 4-6 301C-2X 7945 438
s. Oak Arbor's Select's Ace d. Oak Arbor's Select's Sally
RUDAT, FRED, JR., CLA-ORE FARM, BROWNSMEAD
Cla-ore Knights Daphne 2-7 365C-2X 12267 575
s. Chirona Novelty's Knight d. Valley View Damsel
Cla-ore Knights Lena 2-3 365-2X 12829 649
s. Chirona Novelty's Knight d. Leona of Cla-ore
Cla-ore Counts Blythe 2-2 365C-2X 8641 413
s. Happsholme Crown Count d. Cla-ore Luke's Beta
Cla-ore Bonanzas Vanessa 2-2 365C-2X 9540 499
s. Cla-ore Knight's Bonanza d. Cla-ore Butterscot's Vixen

PENNSYLVANIA

BENDER, JAMES P. & HUGHETTA E., BELL-GATE FARM, COOPERSBURG
Bell Gates Jade 3-10 305C-2X 9211 467
s. Hominy Hill Bell-Gate d. Bell-Gate's Foxy
Bell Gates Jonquil 3-1 230-2X 5182 258
s. Hominy Hill Bell-Gate d. Bell-Gate's Belinda
BERRY, JAMES D., JR., WINDY HILL FARMS, TITUSVILLE
Lana of Windy Hill Farms 10-2 305C-2X 10438 533
s. Parker View Cap's Rex d. Spring Valley Margie
Great Elm His Elaine 8-1 305C-2X 8721 429
s. Gayhead's His Pride d. Great Elm Ellen
Cesor Kings Helene 5-5 305-2X 8867 506
s. Cesor Mirth's King d. Cesor Helene
BIEVER, W. J. & SON, BIEVER FARM, SCHUYLKILL HAVEN
Alpha Romulus Dehra 7-3 365C-2X 12297 558
s. Alpha Hardwick's Romulus d. Alpha Alert Polly
CARMAN, J. THOMAS, HIGHLAND FARMS, GLEN ROCK
Highland Farms Nobles Iva 11-11 213-2X 5868 274
s. Noble Lad of Montfaucon d. Highland Lady Ivydene
CLARK, WILLIAM C., MR. & MRS., QUARRY VALLEY FARM, LAHASKA
Quarry Valley Amblers Jean 3-4 305C-2X 6339 368
s. Quarry Valley's Ambler d. Quarry Valley's Son's Jean
COMSTOCK, GEORGE CARLTON, JR., CARLTON FARMS, MONTROSE
Carltons Lolita 3-4 236C-2X 5685 265
s. Carlton's King John d. Carlton's Lydia
Carltons Missy 4-4 305C-2X 7312 310
s. Foremost Badger d. Carlton's Margie
Carltons Marsha Alice 2-3 305C-2X 4866 211
s. Carlton's King John d. Carlton's Millicent
DIXON, EDWIN S., 3rd, THORNCROFT STABLES, MALVERN
Brookside Rilmas Best 9-0 283C-2X 6275 283
s. Cathedral Major Rilma d. Roberta's Bess of Hazen
ELLIOTT, W. FRANK & SONS, FAIRVIEW FARM, HOOKSTOWN
Kings Belle of Fairview Farm 2-8 303C-2X 6808 341
s. King David of Fairview Farm d. Prince Charming's Jeanne
Kings Carla of Fairview Farm 2-3 305C-2X 9985 425
s. King David of Fairview Farm d. Climax's Ann of Fairview Farm
FUNK, ALVIN L., A. L. FUNK DAIRIES, COLLEGEVILLE
Hopes Pearl of Funks Farm 4-7 303C-2X 7635 318
s. Tarbell Farms Peerless Maximus d. Pet's Hopeful of Funk's Farm
Sallies Juliet of Funks Farm 2-7 284C-2X 6209 262
s. Tarbell Romulus Royal d. Ellie's Sallie of Funk's Farm
GRAY, BLAIR R., GRAYSON FARMS, HONEY GROVE
Grayson Rebecca 6-10 297C-2X 7263 345
s. Grayson Reveller d. Grayson Treva
Grayson Maisie 3-9 298C-2X 8491 416
s. Antietam Royal Rose King d. Grayson Janita
GRUBER, J. W. M. & SON, GRUBER FARM, SHIPPENVILLE
Gruber Farms Ingrid 3-7 305C-2X 6849 434
s. Tarbell Gallant Pacemaker d. Golden Top's Queen Gusty
Gruber Farms Royal Golden 2-6 305C-2X 4938 322
s. Glenburnie Royal d. Golden Top's Sunshine
HARDING, CHARLES E., MAPLEVALE FARM, BROOKVILLE
Clarion Farms Lulu Belle 10-0 303C-2X 17175 699
s. Clarion Farm's Prince Royal d. Clarion Farm's Lila
Maplevale Moonlight Rosemary 7-6 305C-2X 12968 579
s. Sedgley Moonlight d. King's Rose of Hillside
Shawnee Springs Annetta 5-7 305C-2X 10875 461
s. Langwater Pericles d. Shawnee Springs Anna
Shawnee Springs Sparkle 3-1 299C-2X 9813 422
s. Curtiss Candy Golden Curtiss d. Shawnee Springs Annabelle
HASKELL, H. G., JR., HILL GIRT FARM, CHADDS FORD
Hill Girt Emorys Midge 7-0 305C-2X 9616 488
s. Riegeldale Melba's Emory d. Hill Girt Royal Mignon
JARRETT, MORRIS, BABYLON BROOK FARM, PROSPECTVILLE
Greenfield Triumph 5-11 305C-2X 7394 398
s. Pinebrook Riboy d. Greenfield Trophy
Bitney Farm Candy 5-2 305C-2X 6828 341
s. Bitney Farm Prince d. Master Vine's Hope
Babylon Brook Polly 3-1 305C-2X 7292 363
s. Valleyrun Gentleman d. Woodland Echo Shirley Ann
KEISER, J. RAY, WHITEDEER
Ideal Hardwicks Joan 7-9 305-2X 9108 469
s. Coldspring's Hardwick's Ideal d. Cora Del Rose
Sun Ray Sally 3-6 292C-2X 9146 412
s. Sun Ray Commander d. Cora Del Rose
LEAMER, JAMES A., JR., FOREST RIDGE FARMS, DUNLO
Sunnyburn Farms Pomona 7-5 292C-2X 9641 536
s. Riegeldale Emory's Count d. Brooke's Cross Pomona
Forest Ridge Kay 2-3 291-2X 6648 357
s. Kelso's Forrest Ridge d. Kay of Ridgeway
LONG, JOHN E., EVERGREEN STOCK FARM, MONONGAHELA
Chummys Roxy 7-3 305C-2X 7231 326
s. Welcome-In Chummy d. Duke's Lucky Maid
Nolands Reamel of Evergreen 6-2 305C-2X 10040 474
s. Magic Noland of Evergreen d. Leasure Run Janet Rose
Shirley Fairacres Kelly 5-5 365-2X 11897 551
s. Fairacres Kelly d. Shirley Ann of Acheson
Damons Velbe of Evergreen 4-1 305C-2X 11084 536
s. Lone Oak Damon d. Velma L. B. of Evergreen
Evergreen V N Fern 2-4 305-2X 8656 403
s. Bryn Du Troubadour's Veto d. Noland's Fern of Evergreen
MADEIRA, EUGENIA C., CRUMDALE FARM, BERWYN
Kelsos Casablanca 8-4 305C-2X 8354 463
s. Hill Girt Prince Trusten d. Kelso's Cana
Kelsos Shelby Girl 8-1 305C-2X 10242 583
s. Hill Girt Prince Trusten d. Kelso's Hazel
Kelsos Charity 4-4 305-2X 9456 539
s. Coldspring's Noble's Kelso d. Riveredge Alert's Charity
MYRIN, H. A. W., KIMBERTON FARMS, PHOENIXVILLE
Kimberton Wotan Dahlia 2-4 365C-2X 8134 441
s. Wilgorlan Farms Wotan d. Kimberton Apollo's Dolora
PAXSON, HENRY D., MRS., ELM GROVE, HOLICONG
Elm Groves Echo Minerva 2-2 305C-2X 8855 460
s. Glad Acres Royal's Jupiter d. Elm Grove's Faithful Echo
RHOADS, JEROME H., "RHOADSACRES", KIRKWOOD
Cadets Claudia of Rhoadsacres 6-2 305C-2X 9543 510
s. Hill Girt Cadet d. King's Chi of Upsand Downs
Buttercup of Rhoadsacres 4-11 305C-2X 8451 326
s. Vagabond's Victor d. Victor's Marie of Rhoadsacres
RUTTER BROTHERS, YORK
Warners L Loletas Margaret 3-4 305C-2X 7024 385
s. Highland Beauty's Lindy d. Warners H. Dolly's Loleta
Le Peg of Rutter Bros 2-4 305C-2X 7493 379
s. McDonald Farms Le Patton d. Peg of Rutter Bros.

SCHWALM, LESLIE J., EULESPRING FARM, SCHUYLKILL HAVEN
Sterlings Sonia 4-9 365C-2X 15072 734
s. Coont Sterling d. Sterling Golden Princess
STEELE, TED & QUERIPEL, WARREN, CELEBRITY FARMS, NEW HOPE
Hunthill Peace 2-8 363C-2X 10148 573
s. Hunthill Neptune d. Hunthill Alice
STONOROV, OSKAR, MR. & MRS., MONTCALM FARM, PHOENIXVILLE
Broadwater Queen Candace 10-0 305C-2X 9254 428
s. Ashleigh's Beau d. Madam Queen of Willodale
Broadwater Tilia 6-2 305-2X 11578 506
s. Antietam Souvenir d. Airflow's Tilia
Broadwater Sally 5-7 305C-2X 8896 407
s. Antietam Souvenir d. Merry Daisy of Greenbank
Broadwater Curia 6-6 305-2X 8130 390
s. Coldspring's Romulus Peter Pan d. Broadwater Annabella
Broadwater Sugar 3-2 303C-2X 7317 349
s. Antietam Souvenir d. Sovereign's Rhona of P. C. F.
Broadwater Karena 2-2 305-2X 8479 380
s. R. F.'s King's Jester d. Broadwater Bellarion Rena
SUNNYHILL FARMS, INCORPORATED, IMPERIAL
Quarry Valleys Ann 7-2 305C-2X 9710 425
s. Riegeldale King's Lad d. Monitor's Amethyst of Q. V.
Sunnyhill Gallants Blessing 3-3 301C-2X 9011 429
s. Ideal's Gallant d. Ideal's Prediction's Katydid
SWINT, WENDELL R., WEALWOOD FARM, LANDENBERG
Wealwood Annabelle 7-9 305-2X 6987 339
s. Wealwood Johnny d. Wealwood Anne
Peters Wealwood Nora 5-8 305-2X 9879 498
s. Ratcliffe Manor King Peter d. Wealwood Nell
Performers Petron of Wealwood 2-4 305C-2X 8790 401
s. Rominy Hill Performer d. King's Wealwood Petal
Johns Liberty of Wealwood 2-1 305C-2X 5995 283
s. Gem's Wealwood John d. Peter's Wealwood Libby
Johns Susan of Wealwood 2-1 305C-2X 6857 345
s. Gem's Wealwood John d. Peter's Wealwood Sue
WETZEL, RUTH E., BIRCH KNOLL FARM, PHOENIXVILLE
Brooklandwood Matilda 12-3 305C-2X 8998 429
s. Langwater Gabriel d. Brooklandwood Maizie
Greenlands Purple 7-9 305C-2X 9129 394
s. Cottage Prince Valor d. Greenland's Orchid
Birch Knoll Raiders Clover 6-10 305C-2X 9103 463
s. Birch-Knoll Raider's Lad d. Carthaginian's Clover Royalist
Birch Knoll Hiboys Poppy 5-7 305C-2X 8956 461
s. Pinebrook Hiboy d. Birch-Knoll Raider's Poppy
WILSON, WILLIAM C. & SONS & SAMWORTH, JOHN R., HIGH ACRES FARM, NEW MILFORD
Curtiss Candy Levity Patsy 9-9 305C-3X 9929 444
s. Green Meads Levity King d. Allacrest's A. C. Patsy
Green Meads Princess Meg 6-0 289C-3X 7971 358
s. Green Meads Levity Prince d. Green Meads Dame Melissa
WITMER, KERMIT L., KEREST FARM, DALMATIA
East Maltas Archers May 8-5 296C-2X 7418 356
s. Coldspring's Hardwick's Archer d. East Malta's Supero's May
ZOOK, W. H. DUNWOODY, PHEASANT HILL FARM, GLENMOORE
Dunwoodys Bond Queen 5-10 269C-2X 6426 301
s. Rose's Gold Bond d. Marsel's Queen May
Dunwoodys Bond Margaret 5-5 271C-2X 5214 284
s. Rose's Gold Bond d. Dunwoody's Peggy
Dunwoodys B C Scat 6-0 305C-2X 4833 253
s. Dunwoody Bond Crusader d. Dunwoody's Patsy Junior

RHODE ISLAND

CLARK, GEORGE P. & VERA J., HORSE SHOE FALLS FARM, SHANNOCK
U V M Superb Rosebud 10-3 291C-2X 8483 389
s. Cornell Royal Superb d. U. V. M. Rosebud
Nyala Levity Bonnie 7-11 305C-2X 7675 328
s. Groton House Levity Alchemist d. Nyala Supreme Golden
Horse Shoe Sunshine 6-6 283C-2X 8101 366
s. Horse Shoe F Royal d. Horse Shoe Conrad's Susan
Horse Shoe Pioneers Lass 6-4 277C-2X 6421 306
s. Horse Shoe Conrad's Pioneer d. Farmlands Prediction's Lottie
Horse Shoe Monarchs Prado 3-1 275C-2X 5441 266
s. Gardenville King's Monarch d. Nyala Supreme Polly
Horse Shoe Pioneers Joliet 3-9 296C-2X 6924 332
s. Horse Shoe Conrad's Pioneer d. Horse Shoe Joy
Horse Shoe P Suzette 3-3 290C-2X 5361 270
s. Horse Shoe Conrad's Pioneer d. Horse Shoe Sunshine
Langwater Abbie 2-6 305C-2X 4952 282
s. Langwater Acme d. Langwater Alma 2d
DANFORTH, HELEN M., WEE HOOSE FARM, COVENTRY
Wee Hoose Welcome 4-10 305C-2X 7351 341
s. Hammersmith Thunderbolt d. Wee House Intrepid
Wee Hoose Bambi 4-9 305C-2X 9457 559
s. Hammersmith Thunderbolt d. Greyholme S. Suzanne
Wee Hoose Rosette 4-0 305C-2X 9237 492
s. Hammersmith Thunderbolt d. Wee Hoose Patsy's Dauntless
McBRIDE, CLIFFORD A., WHEELER FARM, RIVERSIDE
Byers Kings Hollara 4-10 305C-2X 10776 540
s. Sterlingold Courteous King d. Holly Rose of South Wind
Law Will Countess Rhoda 4-7 305C-2X 8491 359
s. Langwater Counterman d. Law-Will Royal Rita
Wadsworth Prides Jean 2-9 305C-2X 10705 471
s. Argilla Royal Pride d. Howland Noble Fashion
Wheeler Farms Queen Hilda 2-3 305C-2X 8421 378
s. Precept's Royal Pride d. Wadsworth Pride's Hilda
MINER, CHARLES E., ASHAWAY
Maple Lawn Flossie 12-0 305C-2X 11664 524
s. Hilltop Butterfat Myrl d. Maple Lawn Lucy Glenn
Tomaquag M Blossom 2-4 305C-2X 7311 370
s. Horse Shoe Monrose d. Tomaquag Regent's Blosson
RICHMOND, R. S. & C. R., ASHTON KEYNES FARM, LITTLE COMPTON
Lone Maple Butterfat Milky Way 3-10 305-2X 7850 416
s. Lone Maple Butterfat Tiffany d. Lone Maple Butterfat Noralyn
Bailiwick Allure De Lune 2-5 305C-2X 9229 421
s. Basquaerie Man In The Moon Esq d. Bailiwick Hon. Charmaine
Ashton Keynes Chells Jessie 2-11 305-2X 12257 587
s. Valleyside Chell's Butterfat d. Ashton Keynes Justina F.

SOUTH CAROLINA

CLEMSON AGRICULTURAL COLLEGE, CLEMSON
Sandhill Hornet BBH Maid 8-3 305-2X 7029 340
s. Klondike Hornet d. Sequel's General Jeweller Lass
Clemson Hollibright Trellis 7-5 305C-2X 6394 251
s. Klondike Hollibright d. Clemson Cavalier Organdy
Brays Island Charla 5-10 305-2X 7474 352
s. Cesor Bon-Ton's Premium d. Riegeldale Charlotte's B-Cup
Clemson Honor Anklet 8-5 305C-2X 6583 269
s. Klondike High Honor d. Clemson Hollilier Stanza
Clemson Raymost Blink 5-3 305C-2X 7531 296
s. Clemson Raymost Triumph d. Clemson Hollibright Talent
Clemson Trumpter Cape 4-11 305C-2X 10087 487
s. Appin's Trumpter d. Clemson Hollibright Robbie
Clemson Lad Crane 3-11 305-2X 8725 434
s. Sandhill Hornet EBD Lad d. Clemson Cavalier Quest
Clemson Fame Dolores 3-4 241C-2X 3962 184
s. Clemson Fame d. Sandhill Hornet BDO Maid
Clemson M C Emeline 3-0 305C-2X 5767 226
s. Appin's Main Stay d. Clemson Hornet Achsa
Clemson Trophy Erma 2-8 305C-2X 6173 292
s. Clemson Honor Trophy d. Clemson Honor Susie
Clemson M S Eulalia 2-3 305C-2X 6128 279
s. Appin's Main Stay d. Clemson Raymost Catherine
Glen Echo Maxim Ruth 5-1 193C-2X 4424 195
s. Cesor King's Maxim d. Glen Echo P. J. Rachel
Clemson Honor Elapse 2-4 305C-2X 6247 268
s. Klondike High Honor d. Clemson Hollilier Redbird
Clemson Fame Eldora 2-4 305C-2X 6114 302
s. Clemson Fame d. Clemson Hollibright Bale
FLETCHER, J. & O. J., BEAVER CREEK FARM, McCOLL
Beaver Creek Hollivista Doris 10-3 305C-2X 10272 428
s. Klondike Hollivista d. Beaver Creek Dorothy
Beaver Creek Kims Cherry 11-9 305C-2X 10473 441
s. Klondike Kim d. Raider's Mary Cherry
Beaver Creek Adonis Belle 7-3 254C-2X 5642 276
s. Riegeldale Conqueror's Adonis d. Fletcher's Belle
Beaver Creek Adonis May 6-10 305C-2X 7630 328
s. Riegeldale Conqueror's Adonis d. Beaver Creek Hollivista's May
Beaver Creek Fearless Rachel 2-11 305C-2X 6825 373
s. Klondike Premost Fearless d. Beaver Creek Adonis' Rachel
Beaver Creek Forecaster Dot 2-7 305C-2X 6203 282
s. Beaver Creek Joy's Forecaster d. Beaver Creek H. A. Dot
McCASKILL, A. L. & SON, LYNDALE FARMS, BISHOPVILLE
Lendolure Iris 5-10 189-2X 6178 280
s. Gardenville King's Watchful d. Lendolure Reliance Elsie
Lyndale Branfords Rosebud 4-2 284C-2X 8424 340
s. Lendolure Master's Brandord d. Rose Marie's Bessie
Coker Butterfat Jane 2-4 262C-2X 6863 301
s. Coker King William d. Lendolure Royal Florence
MILLS, FRED T., SALUDA
Shady Rest Pharoahs Gloria 7-3 297C-2X 7743 354
s. Midview Charmer's Pharoah d. Ethel's Pauline
Northern Assaults Nadine 6-6 305C-2X 10114 471
s. Horse Shoe Conrad's Assault d. Horse Shoe F Nadine
Breeze Haven Lyl 4-1 289C-2X 8315 310
s. J. C.'s Leader d. Clara's Liberator Lyl
Allan Manor K Cora 2-3 292C-2X 7334 340
s. Quail Roost Eastern King d. Green Acres Cora
MILLS, T. P., MR. & MRS., BREEZE HAVEN, PROSPERITY
Hazelwoods Callie 10-8 305C-2X 7811 334
s. Klondike Hollistar d. Hazelwood's Edith
Breeze Haven Lada 4-2 305C-2X 7949 422
s. J. C.'s Leader d. Plowman's Ada
MUNNS, J. J., FOUR COLUMN'S FARM, LANDRUM
Spartan Norlina 6-4 305-2X 5753 259
s. Klondike Hornet d. Arden Barbette
Four Column Honors Darlene 5-6 305C-2X 10602 482
s. Klondike High Honor d. Four Column Majesty's Adrea
Four Columns Hornets Patsy 2-2 285C-2X 4737 262
s. Klondike Hornet d. Gay Dawn Maxine

SOUTH DAKOTA

MENTOR FARMS, VOLGA
Mentor Lydia Electa 4-1 208C-2X 3960 165
s. Boulder Bridge Electron d. Hayward's Lydia

TENNESSEE

HOUSLEY, LEE, HOUSLEY DAIRY FARM, ATHENS
M F Wonder Girl 10-4 222-2X 5675 287
s. Wizard's Ferdinand of Eliada d. Babe of Miller Farm
Riegeldale Maxims Doris 5-4 305C-2X 14492 694
s. Riegeldale Emory's Maxim d. Riegeldale Ben's Dorrie
Belfonte Triumphs Inspiration 5-5 297C-2X 9515 437
s. Riegeldale Emory's Triumph d. Rose Tree Fannie
Petunias Queen Faye 4-0 305-2X 6128 299
s. Ruby's Illustrious Thunder d. Gippy Peerless Petunia
Maple Cresta Jessie Lee 2-4 295C-2X 7777 388
s. Bayville General Beau d. Maple Cresta Hazel
SHIVELL, PHILIP J., SHY VALLEY FARM, KINGSPORT
Lansdowne Roberts Gertrude 3-1 305-2X 5587 294
s. Lansdowne Robert d. Lansdowne Gertrude
McAfee Farms Foremost Faithful 3-0 305C-2X 7439 379
s. Caumsett Dauntless d. Foremost Footprint 14th's Fay

TEXAS

TEXAS TECHNOLOGICAL COLLEGE, LUBBOCK
Repelmar Fairfax Dorothea 4-7 184-2X 3070 159
s. Douglaston Baron Fairfax d. Repelmar L. Dorothy

UTAH

CHADWICK, JOSEPH A. & RALPH, CHADWICK FARM, NORTH OGDEN
Dana I of Chadwick Farm 4-5 305C-2X 8377 434
s. Fairlawn Actor's Ichabod d. Dawnita of Chadwick Farm
Chadwick Farm Star Daffodil 2-4 305C-2X 12548 586
s. Fairlawn K. Lodestar d. Dawn I. of Chadwick Farm

VERMONT

ALLEN, RAY R., ALLENHOLM FARM, SOUTH HERO

Allenholm Vanity	7-10	305-2X	8818	341
s. Charlescote Alert		d. Allenholm Violetta		
Allenholm Sparkle	4-11	305-2X	7080	318
s. Allenholm Royal Superb		d. Allenholm Twinkle		
Allenholm Royal Jacqueline	4-10	305C-2X	8372	371
s. Allenholm Royal Superb		d. Allenholm Valerie		
Allenholm Stardust Star	3-4	305C-2X	7388	369
s. Langwater Stardust		d. Allenholm Sparkle		

COLE, PHILIP G. & HERRICK, ALLAN, STARLAKE FARM, NORWICH

High Mowing Diamond Greeting	4-7	266C-2X	8756	398
s. Forenoon Diamond Jim		d. High Mowing King's Christmas		

COOKE, HAROLD D., MRS., MOUNTAIN DEW FARM, WILMINGTON

Mountain Dew Alpha	6-11	305C-2X	9123	435
s. Midnight Rustler of The Glen		d. Fair Field Lovely Rena		
Mountain Dew Connie	4-5	305-2X	7031	368
s. Rockingham Pedro		d. Mountain Dew Alpha		

LAWRENCE, B. L., WHALLEY'S POINT FARM, CHARLOTTE

Georgina of Cold Spring Harbor	11-7	305-2X	6462	289
s. Homestead Gael Sequel		d. Griselda of Cold Spring Harbor		
Whalleys Adriane	5-11	303C-2X	8444	446
s. Ali Baba of Woodside		d. Whalley's Andromache		
Whalleys Dixie	4-7	248-2X	5955	335
s. Howland Master's Major		d. Whalley's Rabel		
Whalleys Spangle	4-4	305C-2X	8439	400
s. Ali Baba of Woodside		d. Glory of Woodside		
Whalleys Scarab	4-2	305C-2X	7934	369
s. Howland Master's Major		d. Whalley's Kismet		
Whalleys Polaris	3-4	288C-2X	6979	351
s. Ali Baba of Woodside		d. Whalley's Adak		
Whalleys Alert	2-5	305-2X	8696	337
s. Walnut Crest Prophet's Slogan		d. Whalley's Gusto		

MOODY, A. R. & SONS, FAIR FIELD FARM, JACKSONVILLE

Fair Field Midnight Deborah	5-4	292C-2X	6897	305
s. Midnight Rustler of The Glen		d. Fair Field Queen Deborah		

PERRY, RALPH H., MAPLEWOOD FARM, WEST RUTLAND

Maplewood Mont Janora	6-6	305C-2X	10119	538
s. McDonald Farms Vermont King		d. Maplewood Hornet's Janet		

RICE, STANLEY F., RICE FARMS, DERBY

Rice Farms Gypsy	5-5	365C-2X	14205	640
s. Langwater Darius		d. Rice Farm's Red Wing		
Rice Farms Connie	5-2	266C-2X	8521	366
s. Conrad's Peter		d. Rice Farm's Lady Joanna		
Rice Farms Princess	5-1	293C-2X	9362	402
s. Langwater Darius		d. Rice Farm's Queen Joan		
Rice Farms Tabu	4-3	263C-2X	7670	344
s. Langwater Darius		d. Rice Farm's Bunnie Rose		
Rice Farms Lady Ester	2-9	305-2X	6824	357
s. Rice Farm's Vagabond		d. Rice Farm's Lady Joanna		
Rice Farms SFR	1-11	305C-2X	7751	395
s. Mulhocaway Rosenkavalier		d. Rice Farm's Connie		

YATES, S. S., SADDLEBACK FARM, DORSET

Saddleback Doris	10-8	305C-2X	6966	278
s. Pete's Primate Lad		d. Saddleback Hope		
Saddleback Faline	10-2	305C-2X	9477	373
s. Antietam Vagabond		d. Antietam Faithful 2d		
Saddleback Dora	9-7	305-2X	6260	331
s. Fra-Mar Coronation Prince		d. Saddleback Daisy		
Saddleback Bambi	6-1	277C-2X	8709	387
s. Zenda Modesty's Arno		d. Saddleback Bluebird		
Dreamwold Ruby Debbie	3-2	305C-2X	5701	273
s. Walnut Crest Prophet's Slogan		d. Dreamwold Ruby Dora		

VIRGINIA

CHAPPELL, J. F., CHAPPELL GUERNSEY FARM, JONESVILLE

Chappell Peerless Regina	8-3	305C-2X	6614	318
s. Willowmere Peerless Van		d. Curles Jewel's Regina		
Chappell Peerless Daisy	6-11	305-2X	12346	687
s. Willowmere Peerless Van		d. Southampton Lucky Sue		
Chappells Maxim Ideal	5-9	305C-2X	7984	436
s. Holliknoll Maxim Wonder		d. Chappell Peerless Fannie		
Chappells Maxim Whippernock	5-0	305-2X	7363	364
s. Holliknoll Maxim Wonder		d. Curles Valor's Uneda		
Chappell Maxim Norma	3-11	305C-2X	9269	435
s. Holliknoll Maxim Wonder		d. Chappell Peerless Bella		
Chappell Maxim Elmina	3-9	290C-2X	6522	392
s. Holliknoll Maxim Wonder		d. Cheer's Bess		

GOULDIN, J. M., WINDSOR FARM, TAPPAHANNOCK

Tokees Dolly of Woodlands	11-2	305-2X	9053	380
s. Fox Dean's Rumford		d. Teddy's Tokee of Woodlands		
Windsor Importers Caroline	4-5	305-2X	8682	452
s. Bayville Maxim Importer		d. Windsor Pirate's Dimples		
Windsor Steadfast Anne	3-6	305C-2X	5932	299
s. Elm Echo Farm Emory Steadfast		d. Windsor Queen Anne		

MORRIS, W. J. & SONS, EGGLESTETTON DAIRY FARM, AMELIA

Egglestettons Norma	6-2	288C-2X	11794	560
s. Midview Majesty's Prince Ivan		d. Egglestetton's Pearl		

PADDOCK, ASHLEY, MRS., BEN VENUE, THE PLAINS

Fairviews Joetta	7-7	279C-2X	9889	520
s. Graceland La Noce Jupiter		d. Blanton's Jo Ann		
Osborne Hill C Rhea	4-3	295C-2X	11632	594
s. Blakeford Coronel		d. Ratcliffe Manor Rhoda		

RICHARDSON, H. S. & E. J., RICHVIEW DAIRY FARMS, GALAX

Nyala Honors Bluebird	2-1	354C-3X	12593	574
s. Fairlawn Performer's Honor		d. Fairlawn Actor's Indigo		

SHANNON, SIDNEY L., SR., ROSEGILL FARM, URBANNA

Raiders Tinny of Rosegill	12-3	303C-2X	8566	375
s. Midview's Raider		d. Lady Mary of Rosegill		
Una of Rosegill	6-11	303-2X	6856	331
s. McDonald Farms Honor Bright		d. Raider's Bertha of Rosegill		
Dellas Duchess of Rosegill	7-4	292C-2X	9500	492
s. McDonald Farms Honor Bright		d. Traveler's Della of Rosegill		
Foam of Rosegill	7-0	298C-2X	8303	400
s. Lida's Prince of Rosegill		d. Raider's Fashion of Rosegill		
Dora of Rosegill	6-3	305-2X	7462	405
s. Lida's Prince of Rosegill		d. Raider's Delsie of Rosegill		
Ida of Rosegill	6-2	296C-2X	8203	325
s. Lida's Prince of Rosegill		d. Raider's Iona of Rosegill		
Karla of Rosegill	5-11	305-2X	9636	424
s. Lida's Prince of Rosegill		d. Traveler's Kate of Rosegill		
Rosegills Dolly	5-6	305C-2X	8342	399
s. Riegeldale Ben's Hilarity		d. Darling Girl of Rosegill		
Rosegills Petunia	4-9	305C-2X	7458	392
s. Lida's Prince of Rosegill		d. Bright's Pansy of Rosegill		
Rosegills Fawn	4-9	269C-2X	6956	313
s. McDonald Farms Honor Bright		d. Traveler's Flopsey of Rosegill		
Rosegills Ilma	4-4	305-2X	10139	516
s. Riegeldale Ben's Hilarity		d. Inez of Rosegill		
Rosegills Trudy	4-3	292C-2X	7426	342
s. Rosegill's Traveler		d. Twinkle of Rosegill		
Rosegills Uneda	3-6	305-2X	10550	550
s. Riegeldale Ben's Hilarity		d. Una of Rosegill		
Rosegills Fritzi	3-4	305C-2X	8365	439
s. Riegeldale Ben's Hilarity		d. Flora of Rosegill		

VIRGINIA POLYTECHNIC INSTITUTE, BLACKSBURG

V P I Maxim Governess	10-6	305C-2X	7112	354
s. Quail Roost Lucky Maxim		d. V. P. I. King Flora Maggie		

YOUNG, W. L., MR. & MRS., ROSE VALLEY FARM, FRANKLIN

Rose Valley Lucky Lady	5-2	305-2X	10328	534
s. Quail Roost Lucky Sappho		d. Rose Valley's Lady		

WASHINGTON

BIDSTRUP, R. H., VALMERE FARM, BUENA

Valley View B Flute	4-3	305-2X	8138	369
s. Wandamere Jean's Builder		d. Valley View Flute		

BURGRAFF, ALBERT, RIVER VIEW FARM, LYNDEN

River View Beth	5-1	305-2X	8570	421
s. Cloverleaf Skagit Prince		d. River View Dickie's Betty		

BUTTS, SIDNEY E., ROCK HAVEN GUERNSEY FARM, MORTON

Rock Haven Pablos Martha	4-7	305C-2X	6833	315
s. Chicona Nelson Pablo		d. Avalawn Nora		

DYNES, GEORGE M., RIVERVIEW FARMS, MOUNT VERNON

Riverview Lads Primrose	7-4	289C-2X	8288	407
s. McDonald Farms Dairy Lad		d. Charter's Precious of Waylayne		
Valley Prides Belldame	3-5	305-2X	8787	472
s. Wandamere Maryann's Magic		d. Valley Pride's Bountiful		

EGBERT, KEITH & C. E., ESTATE, EMRI FARM, BOW

Emri Princess Tess	4-8	305C-2X	9794	560
s. Cloverleaf Skagit Prince		d. Emri Tess		
Emri Bings Laura	3-11	305C-2X	6700	370
s. Western Glow Bing O'War		d. Emri Lass		
Emri Bings Ida	4-1	270C-2X	6848	383
s. Western Glow Bing O'War		d. Emri Iris		
Emri Denise	3-2	285C-2X	5810	303
s. Emri Royal Troubadour		d. Emri Dee		
Emri Ladys Linda	2-8	305C-2X	8821	380
s. Argilla Conquest		d. Emri La Fleur Lady		

EKSTRAN, HERBERT V., BROCKWELL FARM, BOW

Winners Faith of Brockwell	12-6	305C-2X	11140	562
s. Western Glow Imperial		d. Prairie Bloom Winner		
Brockwell Royal Gentle	3-7	305-2X	10114	541
s. Western Glow Lou's Royal		d. Mona's Gemette of Brockwell		

ELWANGER, W. J. & SON, CARNATIONWOOD FARM, BELLEVUE

Avalawn Music	6-7	300C-2X	9604	483
s. Flying Horse Clara's General		d. Avalawn Mandolin		

HENDERSON, WAYNE B., DR. & MRS., RAPAWAY RANCH, PORT ANGELES

Kanwasa Colleen	9-11	305C-2X	10288	470
s. McDonald Farms Hector		d. Western Glow Darline		
Avalawn Larkspur	8-11	260-2X	9528	432
s. Flying Horse Flute's Colonel		d. Avalawn Lark		
Golden Charm Nickie	6-9	305-2X	10170	492
s. Quality Farm Sylvian Contender		d. Old Homestead's Nickie		
Dova of Chicona	6-5	265C-2X	6854	289
s. Chicona Cuyler		d. Dozanna of Chicona		
Avalawn Generals Lilac	6-9	249C-2X	9731	474
s. Flying Horse Clara's General		d. Avalawn Likeable		
Avalawn Lilias	5-9	252C-2X	8161	363
s. Flying Horse Flute's Colonel		d. Highland View Lillian		
Graysmarsh Judy Deetta	4-6	273C-2X	8079	462
s. Graysmarsh Actor		d. Graysmarsh DeEtta		
Golden Charm Generals Nell	2-5	257C-2X	6750	330
s. Flying Horse Clara's General		d. Golden Charm Nickie		
Golden Charm General Minute	2-1	275C-2X	6140	330
s. Flying Horse Clara's General		d. Butter Banker's Mayona		

JOHNSON, ALBERT, DENNY-DALE FARM, MOUNT VERNON

Rita of Rock Haven	7-7	342C-2X	11299	568
s. Chicona Latife		d. Rock Haven Ruby		
Almar Ramona General	5-5	235C-2X	7233	382
s. Flying Horse Clara's General		d. Rita of Rock Haven		
Denny Dale Darlene W	2-5	305C-2X	10953	552
s. Noelbrook Rose's Warrior		d. Almar Desire Pablo		

McNETT & BAUMANN, LEAVENWORTH

Chumstick Farm Bonny	6-4	305C-2X	9175	402
s. Chicona Norwyn		d. Bonneville Flo		
Chumstick Farm Arlene	2-4	305C-2X	6706	357
s. Russellhurst Andy		d. Chumstick Farm Pal		

MEEKER BROTHERS, ROZAVU FARM, OUTLOOK

Valmere Nicias Gwendolyn	3-0	305C-2X	6883	328
s. Chicona Nicias		d. Valmere Supreme Garnet		

MEYER BROTHERS, DELPHI DELL FARM, OLYMPIA

Delphi Dell Maxs Ramona	7-0	317C-2X	9603	419
s. Delphi Dell Max		d. Doug-Fir Ramona		
Riverside Acres Gaylene	6-9	326C-2X	6879	383
s. Delphi Dell Master's Rinfrew		d. Bertalot Gayle		
Riverside Acres Vina	4-11	323C-2X	10100	507
s. Pathway's Romulus		d. Riverside Acres Viola		
Delphi Dell Perlette	4-2	339C-2X	7500	363
s. Delphi Dell Helen's Prince		d. Delphi Dell Paulette		

NEWMAN, LAWRENCE M., NEW HAVEN GUERNSEY FARM, PORT ORCHARD

Sunshine of Lincoln Lake	6-4	305-2X	7141	361
s. Delphi Dell Master Hero		d. Sunbeam of Lincoln Lake		
New Haven Prides Flora	3-7	244-2X	5285	227
s. Delphi Dell Mazie's Pride		d. Delphi Dell Flossie		

New Haven Tinkle Elsie 3-4 305C-2X 6932 492
s. Wandamere Tinkle's Royal d. Marymoor Essie
ORMBREK, GEORGE, CLOVER RIDGE FARM, KIRKLAND
Hilly Meadows Ginger 7-10 305C-2X 5664 303
s. Northern View Rex d. Kingspring Greta
POWER, L. W., CHUKLUCK FARM, BURLINGTON
Chukluck Royal Maid 5-6 289C-2X 10904 527
s. Bonnibell Noble's Royal d. Chukluck Maid
Chukluck Mermaid 3-3 305C-2X 11490 572
s. Western Glow Lucky Strike d. Chukluck Royal Maid
Chukluck Lady 2-11 305-2X 10765 495
s. Western Glow Lucky Strike d. Bear Canyon's Lady
Chukluck Theresa May 2-6 293C-2X 8516 448
s. Western Glow Lucky O'War d. Western Glow Tiddy Ann
REED, WILLIAM G. & LANCASTER, LESTER J., GRAYSMARSH FARM, SEQUIM
Grey Vue Amanda 7-6 302C-2X 11316 523
s. Grey Vue Gregory d. Valley Pride's Amaryella
Graysmarsh C Coleen 7-11 305-2X 12159 535
s. Chicona Caliph d. High Valley Chorine
Riverside Acres Marilee 6-7 365-2X 13942 763
s. Delphi Dell Master's Rinfrew d. Oak Acre Margie
Wilsona Farms Maid 6-1 305-2X 11262 671
s. Butler of Tillamook Meadows d. Wilsona Farms Starling
Graysmarsh Princess Ena 5-1 305C-2X 10427 563
s. McDonald Farms Indian Prince d. Topsy's Evaline
Western Glow Marcel O War 4-8 365C-2X 12127 666
s. Western Glow Man O'War d. Cascade Miracle
Graysmarsh Royal Gypsy 4-4 305C-2X 10015 541
s. Royal Diadem of Aldarra d. Graysmarsh Prince's Goldie
ROBINSON, C. A. & SON, ROBINDELL FARM, SEQUIM
Robindell Lucilla 3-3 305C-2X 10161 472
s. Western Glow Royal Progressor d. Robindell Hi Lustre
Robindell Lady Harp 2-0 305C-2X 8927 489
s. Robindell Lover Bold d. Robindell Sunny Harmony
SUMMERS, CLARENCE E., GOLDEN BOW FARM, BOW
Silverbell of Aldarra 4-2 276C-2X 6846 310
s. Silver Forest May Royal d. Bellaroyal of Aldarra
VAN DER POL, BERT, LONE MAPLE FARM, MOUNT VERNON
Dorna of Alderbrook 4-10 267C-2X 7133 370
s. Buddy Boy Champ of Alderbrook d. Dianna of Alderbrook

WEST VIRGINIA

ALLEN, J. F. COMPANY, CLARKSBURG
Belledale Favorite Patsey 5-4 305C-2X 8059 457
s. Bolliknoll Maxim Favorite d. Sheppard Farm's Nerline
Belledale Royal Penny 2-11 305C-2X 8012 455
s. Woodacres Royal Demonstrator d. Belledale Favorite Patsey
DAVISSON, B. M. & JOHN B., DAVISSON FARMS, JANE LEW
Davisson Farms Valiant Sunny 2-10 305-2X 7662 362
s. Mordele Farms Valiant d. Sun-Blest Farms Sunspot
Davisson Farms Gentle 2-7 305C-2X 6784 355
s. McDonald Farms Le Plutocrat d. Davisson Farms Fortune
MAXWELL, J. B., SYCAMORE FARM, CLARKSBURG
Lawnsetts Maxine 4-11 276-2X 7766 383
s. Mulhocaway Rosenkavalier d. Lawnsett's Grace
Sycamore Fancy Rebecca 3-6 305-2X 8838 402
s. Davisson Farms Fancy's Valor d. Guershaw Rebecca
Sycamore Prexys Anna 3-11 305C-2X 9183 425
s. Argilla President d. Fairfield Agnes

WISCONSIN

AHRENS, ROBERT S., BOMAR FARMS, HUDSON
Cuthbert Farm Bettina 6-7 293-2X 6260 358
s. Boulder Bridge Design d. Highcroft Betty
Cuthbert Farm Diana 6-9 198-2X 6646 313
s. Highland Place Cherub Sunbeam d. Highcroft Delight
Bomar Princess 6-3 274-2X 7287 374
s. Birchtree Levity James d. Lakewood Emerald
Cuthbert Farm C Caramel 5-5 281-2X 9147 437
s. Boulder Bridge Coronator d. Cuthbert Farm Taffy
Cuthbert Farm A Dione 3-5 210-2X 6911 325
s. Boulder Bridge Architect d. Cuthbert Farm Diana
GERED FARMS, MARSHFIELD
Fiebrantz Farm Lena 5-3 365-2X 12613 596
s. Butterfat Blazer's Reliance d. Leona of Cedar Glade
Fern of Willowmore 2-7 365-2X 9059 430
s. Lookout Valley Levity Faro d. Dot's Beauty of Willowmore
Pine Grove Lou's Cherie 5-11 305-2X 7037 342
s. Coronation Lieutenant d. Victoria Pride of Pine Grove
HARRIS, GERALD L., PRAIRIE EDGE FARM, DODGEVILLE
Captains Mayme 7-3 284C-2X 10662 520
s. Monarch's Midnight's Captain d. Mayola of Lake View Stock Farm
Silver Dianas Predicta 8-0 305C-2X 9047 502
s. McDonald's Foremost Prediction d. Silver Diana of Ches-Mar
HOARD, W. D. & SONS COMPANY, HOARD'S DAIRYMAN FARM, FORT ATKINSON
Dairyman Ks Bluebell 6-0 297C-2X 8668 430
s. McDonald Farms King's Dairyman d. Dairyman P's Bettina
Dairyman I's Bonita 6-11 305-2X 9212 454
s. McDonald Farms Independent d. Dairyman A's Bonnie
Dairyman R's Lucile 4-5 305-2X 6838 362
s. Woodacres Royal Dairyman d. Dairyman P's Lucy
Dairyman K's Darlene 4-7 248C-2X 5989 334
s. McDonald Farms King's Dairyman d. Dairyman A's Darling
Dairyman D's Jadia 3-7 305C-2X 10338 594
s. Dairyman Dividend d. Dairyman P's Jadine
Dairyman R's Vellie 2-5 305-2X 6738 321
s. Woodacres Royal Dairyman d. Dairyman K's Velda
Dairyman R's Vampo 2-4 298C-2X 8600 449
s. Woodacres Royal Dairyman d. Dairyman I's Vampett
KUHTZ, C. H. & SONS, KUHTZDALE FARM, WAUKESHA
Kuhtzdales Hazel Margo 8-3 305C-2X 10478 464
s. Norscot's Cavaliera Bandit d. Hazel's Lucy
Kuhtzdale Kiplings Leslie 5-6 295C-2X 8520 366
s. Gaylord Squire's Kipling d. Gusanna's Ruth Leslie
Kuhtzdale P Chic 2-3 365C-2X 9713 501
s. McDonald Farms Le Pledge d. Kuhtzdale For Xmas Cheer
Stumpfs Rebecca 4-1 305-2X 9039 470
s. Stumpf's Lang-Boul Bri King d. Hi-Hope's Winner's Lorie
MOON, ROBERT F., HI-Y GUERNSEY FARM, FENNIMORE
Hi Y Janices Lilly 2-9 271C-2X 7178 350
s. Sterlingold Cavalier d. Anna's Janice
Mineral Point Beauty Esmeralda 5-11 305C-2X 10423 543
s. Guernsey Hill Forward d. Mineral Point Beauty Wilma
NICHOLS, FLOYD L., COULEE COUNTRY FARM, SPARTA
Lynbrook Royal Pearlette 3-10 305-2X 10513 511
s. Lynbrook Prince Royal d. Lynbrook Cheruli's Perfection
RAYNOR, JOSEPH L., GREEN VALLEY FARMS, WAUKESHA
Pinefalfa Queen of The Glen 7-7 213-2X 5102 208
s. Midnight Prince of The Glen d. Pinefalfa Coral
Bubbles Mondeau 6-0 305-2X 10300 437
s. Royal's Clarabelle's Cruiser d. Penny Mondeau
SHERBURNE, V. K., SHERBURNE PRAIRIE FARM, RUSK
Sherburne Prairie Ingrid 6-0 365C-2X 13054 796
s. Gaylord's Squire's Heritage d. Sherburne Prairie Alicia
Sherburne Prairie Melva 2-4 292C-2X 5148 253
s. Calamity Alicia's Squire d. Sherburne Prairie Inga
Starr Farm Donna Doon 7-9 305C-2X 9944 457
s. Maple Lane Lucille's Pharaoh d. Loma Supreme's Barbic
Sherburne Prairie Kona 4-3 305C-2X 8430 356
s. Langwater Omar d. Sherburne Prairie Hilarie
Calamity Potentate Laura 4-1 305-2X 7405 348
s. Gaylord Honor's Potentate d. Sherburne Prairie Alicia
Sherburne Prairie Lotus 3-4 305C-2X 8128 361
s. Badger State King's Challenger d. Sherburne Prairie Jasmina
TORREY, ROSCOE R., TORREY FARM, BRISTOL
Torrey Farm Majestys Lora 4-9 270-2X 7864 425
s. Gaylord Kingmead's Majesty d. Torrey Farm Lora
ZIRBEL, LAWRENCE, UNION GROVE
Nobles Renae of Summit 2-3 305C-2X 7703 363
s. Curtiss Candy Noble Curtiss d. Grandvu Phil's Mildred

Now Available

VOLUME IX OF THE PERFORMANCE REGISTER

This volume contains complete production and Type Classification data for the year 1955. If you want complete information regarding ancestry, official records, and type classification, it need be no further away than your book-shelf. For an order of five, or more, of the nine volumes, now available, a special offer of $5.00 per volume is offered. If you wish only the one volume (IX) it is yours with cloth binding for only $12.00 or with paper binding for $10.00. Don't delay ordering this valuable addition to your office files. We assure immediate attention to all orders. Address your order to THE AMERICAN GUERNSEY CATTLE CLUB, Peterborough, New Hampshire.

☆ ☆ ☆

The Janus Daughters Are More Impressive Each Time One Of Them Freshens

QUAIL ROOST NOBLE JANUS

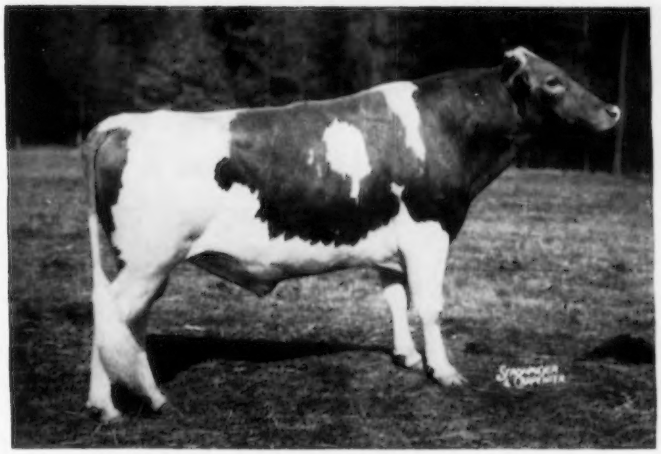

Born May 6, 1948

He has 42 daughters in our herd.

Here is his dam—daughter comparison, M. E.—305—2x:

8 Daughters	8 records	8997	5.1	458
8 Dams	31 records	7704	5.3	409
Difference (7-3-6)		+1293M	-.2%	+49F

DHIA Credits for Janus' Daughters for April, 1956—Jr and Sr2-Year-Olds

	MILK	FAT
HILLANDALE NOBLE SYLVIA	1040	54
HILLANDALE NOBLE DESIRE	1120	55
HILLANDALE NOBLE RITTA	1130	55
HILLANDALE NOBLE NORA	1400	62
HILLANDALE NOBLE COUNTESS	1340	60

Sire: **CESOR NOBLE MAXIM, AR**
By Bournedale Noble, AR, out of Martha (below).

Dam: **QUAIL ROOST LUCKY JAN**
10041—502—F, 11991—614—A

His Sire's Dam

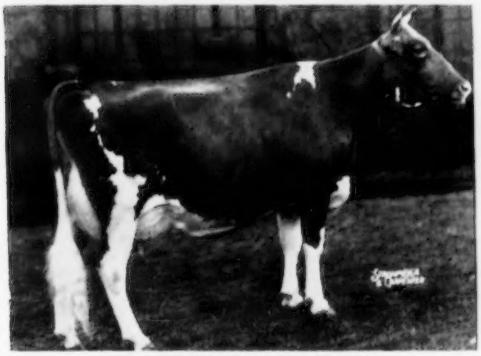

BOURNEDALE MARTHA
10766—578—F
2 AR sons, 5 AR daughters include:
Cesor Mirth, 12562—726—A, 13570—813—AA
Cesor Jupiter's Marie, 13248—714—E

Here Are Several Janus Daughters That Recently Completed Records.

HILLANDALE NOBLE LADY
12251—661—Jr2—365—3x (pending)

HILLANDALE JANUS HONEY
11424—586—Jr4—305—3x

HILLANDALE NOBLE DEWDROP
11189—578—Sr3—365C—3x

HILLANDALE NOBLE GRACE
11199—507—Sr2—305—3x

CONGRATULATIONS to Bayville Farms, Inc., Norfolk, Virginia, W. Clark Fleming, Jr., Manager, on the purchase of Hillandale Noble Desire, one of the top fresh heifers at the North Carolina Guernsey Breeders' Association First Annual Quality Guernsey Sale.

ADD SOME PROVEN MAXIM BREEDING TO YOUR HERD WITH A JANUS SON, OUT OF A HIGH RECORD DAM.—SEND FOR LIST OF BULL CALVES.

VISITORS ALWAYS WELCOME

Federal Accredited 582103
Owners: FRANCES HILL FOX
HERBERT J. FOX
Durham, N. C.

CROASDAILE—HILLANDALE

ROBERT RIGSBEE, Herdsman

State Bang's Disease No. 156
MILTON L. THOMPSON, Mgr.
1404 Cole Mill Rd.
Durham, N. C.

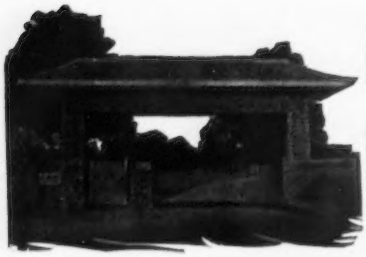

SECO FARMS

Arcadia • Missouri

In the Beautiful Arcadia Valley

A FORWARD SON WILL HELP YOUR HERD FORWARD

Fairlawn Actor's Forward →

Born October 22, 1946

Gr. Ch., Royal Dairy Show, 1949. 2nd Aged, Mo., 1949. Sire of 1st & Jr. Ch. Bull Calf, 1st 3-year-old Cow & Best Udder, 3rd Sr. Heifer Calf, 3rd Jr. Get, Ozark Empire, 1954. 2nd Sr. Yr. Bull, 1st and 2nd Heifer Calf, 2nd 2-year-old, 2nd 4-year-old, 1st 3 Best Females, 1st Sr. Get, 2nd Jr. Get, Mo. State Guernsey Show Ozark Empire Fair, 1955. 2nd Sr. Bull Calf, 2nd Sr. Yr. Bull, 2nd and 3rd Heifer Calf, 1st Sr. Yr. Heifer, 1st 4-year-old, Sr. & Gr. Ch., 1st Jr. Get, 2nd Sr. Get, 1st 3 Best Females, Mo. State Fair, 1955.

Sire: **Fairlawn Peerless Actor, AR**

HIS DAM

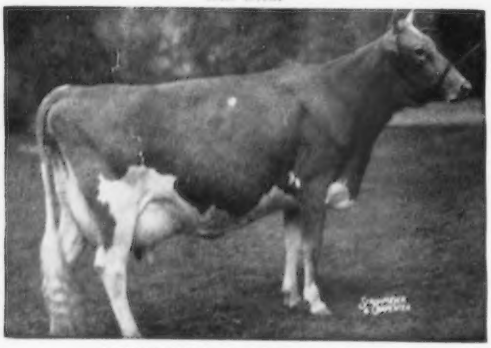

FAIRLAWN F. P. GUSTA, VG 4 times
13189—653—Jr2—365—3x, 13466—634—Jr4—305C—3x
15807—784—6yrs—365C—3x, 12991—607—7yrs—305C—2x
5 AR daughters.

A DAUGHTER

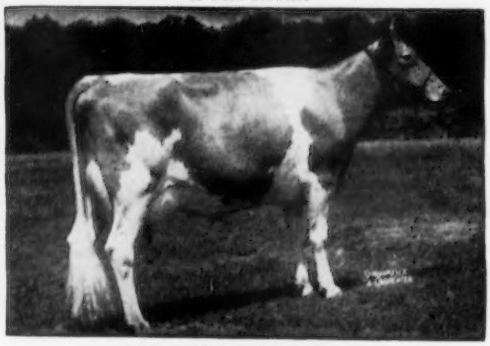

SECO FORWARD'S POSEY, VG '56
14917—777—Sr3—365—3x

A DAUGHTER

SECO FORWARD'S PEGGY, VG '56
13663—762—Sr3—365C—3x

A DAUGHTER

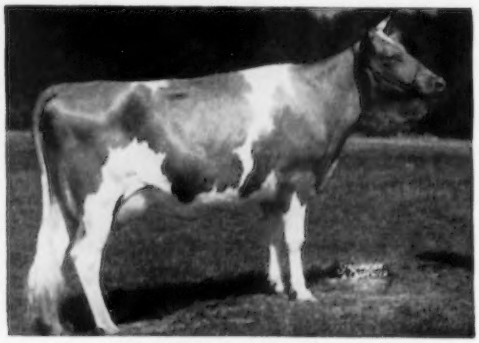

SECO FORWARD'S FAITH, VG '56
14812—694—Sr2—365—3x
Sr. & Gr. Ch., Mo. State & Ozark Empire, 1955. 1st 4-year-old and 2nd Best Udder, Mo., 1955.

DROP US A CARD FOR INFORMATION ON FORWARD SONS

SECO FARMS — Arcadia, Missouri

Federal Accredited 540906 . . . Vaccinated — Negative

GUY E. KENNEDY, Manager

PRE-EMINENT GUERNSEYS

OUR GRANDSON OF MASTER'S HARP IS NOW IN HEAVY SERVICE.
HIS 7 NEAREST DAMS AV. 16618—894.

HOMINY HILL SONNY

Born February 7, 1954

Sire: **HOMINY HILL MUSICIAN**
By Hominy Hill Champion, AR, whose first 9 tested daughters average 13838 milk, 644 fat as 2-year-olds, an increase over their dams of 1930 lbs. milk, 27 lbs. fat.

His Dam

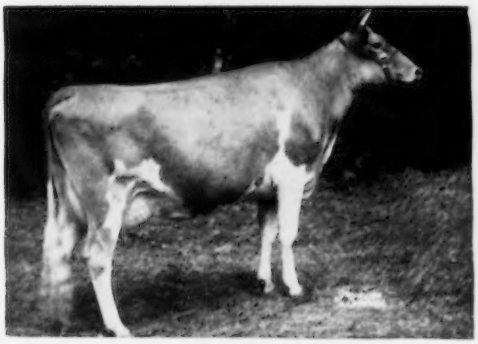

HOMINY HILL PRINCE'S SUNNY
*14363—*740—Jr2—305C—3x
Class Leader 4th milk, 2nd fat
On retest, 16707—941—Sr3 in 349 days.

His Dam's Half-Sister

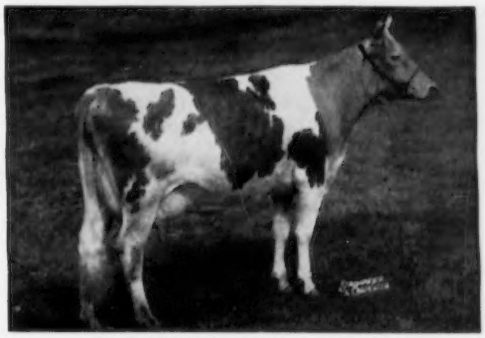

HOMINY HILL PRINCE'S HARP
16739—*1017—Jr2—365C—3x, National Class Leader in fat. 1st 2-year-old of any breed to produce over 1000 lbs. fat. 15552—934—Sr4—305C—3x (pending).

His Dam's Dam

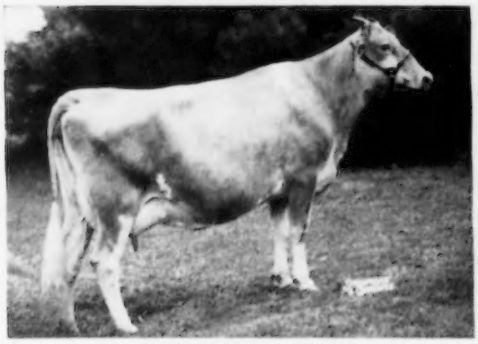

HOMINY HILL SUNNY
13477—763—Sr2—365—3x, 18424—1025—6yrs—365—3x. Full sister, **HOMINY HILL SUSAN,** *19194—*1000—Jr4—365—3x, Class Leader 6th milk, 5th fat.

His Great Granddam

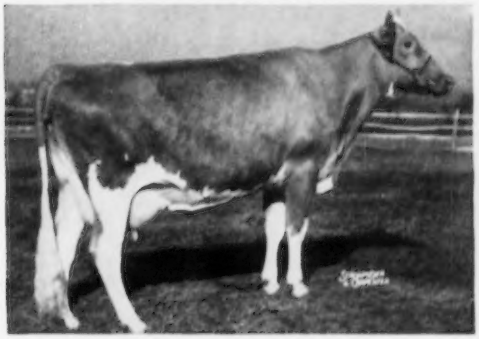

HOMINY HILL BETTY, E '48 '50 '51
*18094—*924—Jr2—365C
Class Leader 2nd milk, 6th fat
17593—891—Sr3—365
Dam of Hominy Hill Champion, AR.

A SONNY SON, OUT OF ONE OF OUR HIGH RECORD COWS, COULD IMPROVE YOUR HERD.

PRE-EMINENT GUERNSEY FARM

Gallatin, Missouri

J. C. PENNEY, Owner — HAROLD APPLEY, Manager

ELEVATION 8,000 FEET — JUST A MILE AND A HALF NEARER TO HEAVEN

SNOW SUMMIT RANCH

HERBERT A. SNOW PARK CITY, UTAH

PRODUCTION AND TYPE GO HAND IN HAND AT SNOW SUMMIT

SIX STATE PRODUCTION LEADERS DURING 1955

LAND O'DREAM'S KING'S DARLING
10028—462—Jr3—365—2x

VALLEY PRIDE'S GWENNA
9342—460—6yrs—365C—2x

SNOW SUMMIT DELLA
11946—518—Jr4—305C—2x

LYNNDALE FARMS M. PUFFIN
9929—485—Sr4—HIR—365C—2x

CLAUDESTA CRYSTAL
9413—431—Jr3—305C—2x

AN EXCELLENT STATE PRODUCTION LEADER

ACE'S FLORENCE
Excellent '50, '53, '54
17619—771—7yrs—365—2x
1955 State Production Leader

WE CAN OFFER BULL CALVES OUT OF COWS WITH PRODUCTION SUCH AS THIS, SIRED BY OUR BATTERY OF POPULARLY-BRED BULLS.

P. O. BOX 1469—SALT LAKE CITY, UTAH

HERBERT A. SNOW, Owner — IVAN KINSEY, Farm Superintendent — MAX A. KRAMER, Herdsman

CONGRATULATIONS — to Alvin Bush, Wyno Farms, Muncy, Pennsylvania, on his purchase of YAKIMA, top of the McDonald Sale.

Her son is owned jointly with Wyno Farms and Jack Fraser, Concord, Ontario. Yakima is a paternal sister to Butterton Master's Venus, Excellent '52, '53, '54, sold for $11,000.

BUTTERTON MASTER'S YAKIMA
Excellent '54

11410—523—Sr3—305C—2x
13982—615—Sr4—305—2x

Topped the McDonald Sale at $6600. Yakima is sired by our great foundation bull, Western Glow Master, he by McDonald Farms Developer (Foremost Prediction — Rockingham May Princess) and out of Western Glow Butterfat Maryann, 13825—763—6yrs—305C—2x (Excellent '48, '50), sold for $14,600.

We can offer bull calves and occasionally a few females rich in this high production inheritance.

"A LINE-BRED HERD WITH A REAL BREEDING PROGRAM"

STOCK FOR SALE — VISITORS ALWAYS WELCOME

BUTTERTON GUERNSEY FARM

Farm located 8 miles north of Sacramento on Rio Linda Boulevard or 1 mile south of Rio Linda on Rio Linda Boulevard.

W. B. DOTY
Phone 2015 Rio Linda

P. O. Box 328 — Rio Linda, Calif.

WHITE WATER RANCH — — Building For The Future

LUKE HAS A RICH PEDIGREE, BEING OUT OF A DAUGHTER OF CHICONA NOVELTY'S KNIGHT — LASSIE — A CLASS LEADER

LUKE'S DAM

WHITE WATER COLONEL'S LUKE

Born August 26, 1952

He has 25 daughters in the herd.

Sire: **FRANCHESTER FREE COLONEL**

Dam: **CLA-ORE KNIGHT'S LASSIE**

11204—570—Jr2—HIR—365—2x

*13417—*697—Jr3—HIR—365C—2x
Class Leader 6th place milk and fat.

*15325—*825—Sr4—HIR—365C—2x
National Class Leader in fat, 3rd milk.

LUKE SONS FOR SALE OUT OF OUR BEST COWS

Please address correspondence to:
ALBERT L. AND DOROTHY N. HAWN
P. O. Box 607 — Eugene, Oregon

WHITE WATER RANCH

LEABURG, OREGON

NICHOLAS OLHEISER
Herdsman

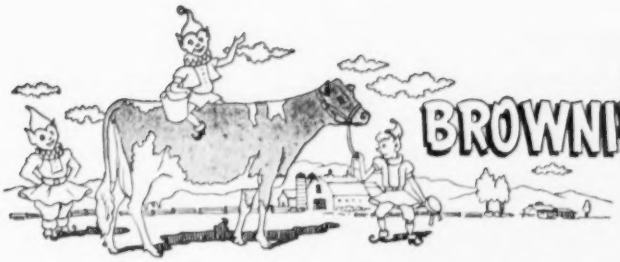

BROWNIES GUERNSEY FARMS

Woodburn, Oregon

Presenting An Excellent Cow And Her Family

IDYL-WILD FARMS T. CONTESTANT, E '53
10862—533—5yrs—HIR—305C—2x
12638—613—6yrs—HIR—305C—2x
12087—614—7yrs—HIR—305C—2x
14247—738—8yrs—HIR—365C—2x (pending)
2nd Aged, P.I.E., 1955. 3rd Produce, Oregon, 1955.

HER TWO DAUGHTERS

BROWNIES FARMS L. CONNIE
8337—452—Jr2—305C—2x (pending)
2nd 2 Yrs., P.I.E., 1955.

BROWNIES FARMS COUNTESS
On test as a 2-year-old.

HER SON

BROWNIES FARMS COUNT
Born December 25,1954
Sire: Western Glow Man O'War, AR

For Sale

BUFORD and ORVILLE L. BROWN

WOODBURN, OREGON

Meeting The Standards Of The Most

Foremost Quantity's Royal

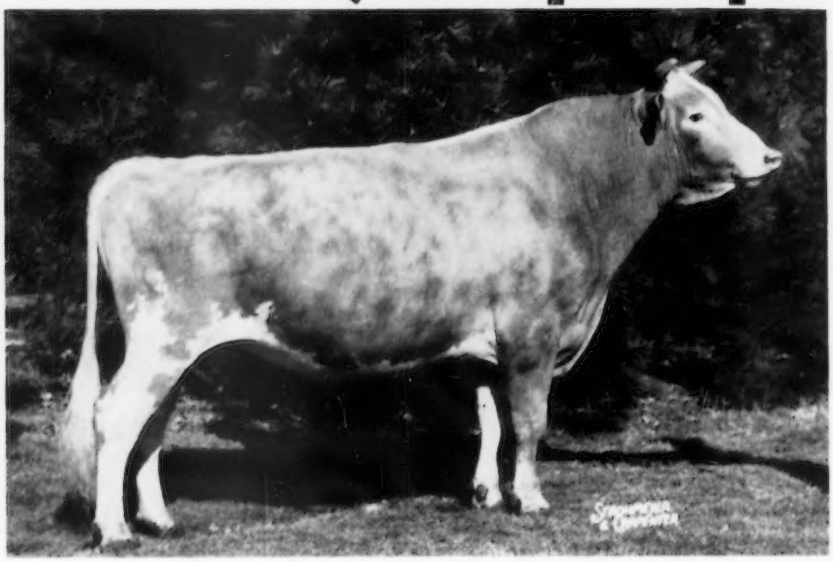

Purchased As A Calf, 1951, For $11,000
By Rosewood and Rolling Acres.

His Oldest Daughters To Finish Test

ROSEWOOD ROYAL SHIRLEY	10642	484	Jr2	305C	2x	
NORGERT'S ROYAL SUPREME	10260	452	Jr2	305	2x	(pending)
NORGERT'S ROYAL QUEBEC	10750	464	Jr2	305	2x	(pending)
NORGERT'S ROYAL SHIRLEY ANN	9550	447	Jr2	305	2x	(pending)
NORGERT'S ROYAL TOPAZ	9550	434	Jr2	305	2x	(pending)
NORGERT'S ROYAL JEWEL	10890	463	Jr2	305	2x	(pending)

Three Out Of First Five Daughters To Be Classified
Were Very Good

Critical For Both Type And Production

HIS DAM

FOREMOST QUANTITY (E)

5 Consecutive Records Over 800 Lbs. Fat. Winner of Otto Liebers Trophy.

Bred To Be Great

His Sire:

FOREMOST FOOTPRINT
22 PR sons, 59 AR daus.
3 over 900, 4 over 800, 9 over 700, 20 over 600, 29 over 500 lbs.
Foremost Footprint's Quality (VG)
17533—889—Jr4—365C—3x
19514—979—5yrs—365—3x
Foremost Footprint's Quantity (VG)
20983—956—6yrs—365—3x
Sold, $12,000, 1949; $13,000, 1953
Foremost Footprint's Dawn (VG)
16043—739—Sr2—365C—3x
20456—932—5yrs—365C—3x
Llan Fair Footprint's Etta
*17390—810—Sr2—365C—3x
Foremost Footprint's Rose (VG)
14914—794—5yrs—365—2x
Foremost Footprint's Lassie (VG)
14608—709—Sr3—365—3x

His Dam:

FOREMOST QUANTITY (E)
16047—737—Jr2—365—3x
17978—861—Sr3—365C—3x
18288—874—Sr4—365—3x
19067—842—6yrs—365—3x
17776—803—7yrs—305C—3x
18824—864—8yrs—365—3x
3 AR daus.
Foremost Footprint's Quantity (VG)
20983—956—6yrs—365—3x
Foremost Comet's Quantity (VG)
13682—705—Jr4—365C—3x
Foremost Acme's Quantity (VG)
13899—696—Sr4—365—3x

*Class Leader

FOREMOST ACME
31 PR sons, 65 AR daus.
3 over 800, 9 over 700, 21 over 600, 35 over 500 lbs.
Foremost Acme's Quartillie
17820—841—6yrs—365C—3x
Sterlingold Lidette (E)
19033—830—5yrs—365—3x
Foremost Thetis (VG)
17958—766—6yrs—365C—3x
Foremost Therma
14967—757—Sr4—365C—3x

LANGWATER COUNTRY BLOSSOM
11936—607—G—365—3x
15080—729—AA—365C—3x
5 AR daus.
Foremost Quaint Lady (E)
16418—740—6yrs—365C—3x
17049—733—7yrs—365—3x
Sold, $15,000, 1947
Langwater May Blossom
14248—724—B—365—3x

FOREMOST ROYAL VALOR
42 PR sons, 81 AR daus.
2 over 1000, 8 over 900, 11 over 800, 22 over 700, 42 over 600, 63 over 500 lbs. 9 daughters sold for an average of $3,111 in the 1942 Foremost Sale.
Foremost Royal's Sallie Lou (VG)
20474—1029—7yrs—365C—3x
Sterlingold Valorie (VG)
19888—1007—8yrs—365C—3x
Foremost Royal's Rose
17685—*994—Sr3—365C—3x
Foremost Quetzel (VG)
18115—914—7yrs—365C—3x
Sold, $7,100, 1942

SUPERB'S FAITHFUL
12981—662—Jr2—365—3x
17363—931—Jr4—365C—3x
17469—918—AA—365C—3x
19678—1077—6yrs—365C—3x
19776—1036—A—365—3x
19471—1017—9yrs—365C—3x
10 records total 156,416—8195.
5 PR sons, 3 AR daus.
Foremost Crown's Faithful (VG)
16695—802—7yrs—365—3x

FOREMOST ROYAL VALOR
Foremost Sarabella (VG)
18435—932—8yrs—365C—3x
Foremost Royal's Julietta (VG)
18567—934—Sr4—365C—3x

FOREMOST LIDA
15537—826—Jr2—365C—3x
17674—962—Jr4—365C—3x
2 AR sons, 3 AR daus.
Foremost Perfect Lady (VG)
Sold, $10,000, 1950.
17581—864—AA—365C—3x
16029—772—9yrs—305C—3x

LANGWATER PHARAOH
54 PR sons, 50 AR daus.
1 over 900, 4 over 800, 12 over 700, 23 over 600, 39 over 500 lbs.
Langwater Valencia
17508—952—A—365—3x

LANGWATER COUNTRY FLOWER
15106—790—A—365—3x
4 AR sons, 3 AR daus.
Langwater Columbine
13269—662—AA—365C—3x

MAY ROYAL'S VALOR
18 PR sons, 51 AR daus.
2 over 900, 6 over 800, 14 over 700, 32 over 600, 44 over 500 lbs.
Foremost Nanita
*16131—857—Jr2—365—3x

VALOR'S FAITHFUL
20011—976—AA—365C—3x
2 AR sons, 2 AR daus.
Foremost Noble Girl
13608—726—FF—365C—3x
15433—807—DD—365C—3x

FOREMOST'S SUPERB
8 PR sons, 21 AR daus.
1 over 1000, 1 over 900, 1 over 800, 2 over 700, 7 over 600, 17 over 500 lbs.

MIXTER FAITHFUL
12601—744—FF—365C—3x
Sold, 1925, for $12,700.
7 AR sons, 5 AR daus.
Valor's Faithful
20011—976—AA—365C—3x

Rosewood Farms

ROSELLE, ILL.

W. H. ODLUM, Owner
MARVIN FANSHER, Manager

"Triumph" — to Greater Service with AMERICAN BREEDERS SERVICE

Daughter of "Triumph" (snapshot)

BONNET — Dry (Actual Production)
2y7m 305d 2x—DHIA 8,450 5.0 419

Several years ago we decided to use our son of Frosty's Fairy of Elmwood Farm, sired by the well proved bull, Meadow Lodge King's Triumph. When his daughters began milking in our herd we were sure we had chosen wisely.

However, when we notified the American Breeders Service that this bull, Triumph's Fairy Fellow, had eight or nine daughters with completed records, we had no idea what to expect in the way of an investigation.

When the ABS Bull Buyer arrived, he listed the birth date, each freshening date, and each record of 305 days or less for each daughter and her dam. Every daughter born on the farm was accounted for, regardless of what had happened to her.

He then listed information on our feeding and management situation over the period covered by the records.

With this material completed, he inspected each daughter and her dam. He took special note of her size; her udder size, balance, attachments and quality; her feet and legs, and her general over-all appearance. She was compared to her dam if living.

After calculating a proof on the bull and analyzing the material from every angle, the Bull Buyer went over it with us in detail and asked us to price the bull. When a price was agreed upon we drew up a contract, subject to "Triumph's" passing a most comprehensive physical examination by the ABS Veterinarian, and to his approval by the Guernsey Bull Committee.

A few days later the ABS Veterinarian gave "Triumph" a most thorough physical examination, and pronounced him satisfactory. The Bull Committee Letter was distributed to the Guernsey Bull Committee of the Wisconsin Scientific Breeding Institute Stud, Madison, Wisconsin, where "Triumph" was being considered for service.

The voting resulted in an overwhelming approval of "Triumph," and he was moved to Madison.

The thorough and efficient way in which the American Breeders Service investigates and examines their bull prospects, thus assuring their customers the use of thoroughly proved bulls, has undoubtedly been a large contributing factor in the growth of ABS.

From our own experience, we know that Guernsey breeders using ABS Service in their herds are introducing the best possible inheritance from outstanding, thoroughly proved bulls.

Daughter of "Triumph" (snapshot)

Pet — Fresh 1 month (Actual Production)
1y11m 305d 2x—DHIA 8,460 5.6 473
3y 0m 305d 2x—DHIA 9,060 5.4 486

HOWARD METZGER & SONS

CLAYPOOL, INDIANA

Come and See Our Herd — Visitors Welcome

CONGRATULATIONS TO THE METZGERS

TRIUMPH'S FAIRY FELLOW
Bred and developed by Howard Metzger and Sons, Claypool, Indiana.

"Triumph's" registered daughters are on HIR test. His daughters have the size and capacity for heavy production, the dairy character to make them efficient producers, and the udders to make them durable.

For having bred and developed

←— TRIUMPH'S FAIRY FELLOW.

At the time we purchased him, "Triumph's" first 10 daughters had completed their first lactations and two of them had completed second records. The ABS Proof compiled from Metzger's DHIA Herd Record Book was:

10 dams, 21 rec. av:	8212 M.	4.99%	410 BF.
10 dtrs. 12 rec. av:	10238 M.	4.80%	491 BF.
Diff. (10-5-8)	+2026 M.	-19%	+81 BF.
Am. Index, 10 pairs	12264 M.	4.61%	565 BF.

(Every ABS Proof on 305 day, 2x, M.E. basis, using USDA age-conversion factors, USDA method of computing ages, and **all** records of both dams and daughters.)

The splendid production of "Triumph's" unselected daughters, plus their desirable type, have qualified him as an ABS Proved Sire. He has met the rigid ABS Proved Sire standards in every particular. We congratulate the Metzger family on having bred and developed him. We are pleased to be able to give him greater service at our Madison, Wisconsin, Stud, where an even 2300 cows were bred to him in his first three months of service.

ABS Proved Sires of comparable quality are available from over 1,000 ABS Technicians in 39 states. Are you taking advantage of this opportunity to breed your herd to these Sires, Proved Great? If not, can you afford not to? Call your nearest ABS Technician or write for our Sire Directory.

Always looking for great proved sires and top technicians.

ABS AMERICAN BREEDERS SERVICE

Often Imitated
Never Equaled

AMERICAN BREEDERS SERVICE

325 N. Wells St., Chicago 10, Ill.

Studs at:
Carmel, Indiana
Madison, Wisconsin
Palo Alto, California

WE ARE VERY MUCH PLEASED WITH OUR SELECTIONS AT THE McDONALD SALE

$1,950

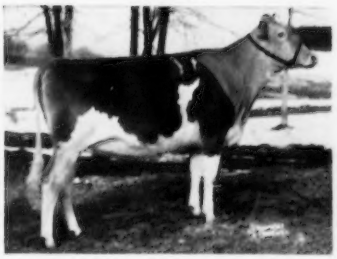

McDonald Farms Miss Verona
Born April 26, 1954
Entered in 1957 Futurity
S: **McDonald Farms Premier**
D: **McDonald Farms Le Orissa**
9963—609—Sr2—365C—3x

$1,175

McDonald Farms Pre Virginia
Born July 21, 1954
Entered in the 1958 Futurity
S: **McDonald Farms Prediction, AR**
D: **McDonald Farms Pert Rainbow**
12598—664—Jr2—365C—3x

$1,350

McDonald Farms Viscountess
Born April 22, 1954
Entered in 1957 Futurity
S: **McDonald Farms Just Standard**
D: **McDonald Farms Le Sweetheart**
7453—429—Sr2 in 197 days

Also purchased at this sale were **LANGMEADOW EL LINA**, $1,500, 12882—598—Sr2—HIR—305—2x, and **BROOKDELL PRE KAREN**, $600.

WE HAVE SEVERAL SIRE PROSPECTS FOR SALE NOW

Vaccinated at 5 months with Strain No. 19 — T.B. Accredited No. 572931

Office Address:
200 Wabeek Bldg.
Birmingham, Mich.
HAROLD B. KUDER
Phone: Mid-West 4-3422

WABEEK FARMS

Farm Address:
1840 West Long Lake Road
R. F. D. No. 3, Pontiac, Mich.
LEONARD A. KLUG, Manager
Phone: Mayfair 6-2620

Spruce Shadows Farm

2901 E. Old Shakopee Rd.
Minneapolis, Minnesota

During the last year several outstanding young cows have been added to the herd. These include Boulder Bridge A. Butternut, Excellent, and Reserve Grand Champion, Minn., 1955, and Suneslope's Perfection Bountie, fifth in fat as Sr2—HIR—365C—2x. For the last two months since going over on HIR—2x, 52 cows including eleven 2-year-olds, with six dry, averaged over 40 lbs. fat.

The Following Were Raised at Spruce Shadows

SPRUCE SHADOWS AMANDA
11984—602—Jr3—365C—2x

SPRUCE SHADOWS NELL
13525—557—Sr2—365C—2x

SPRUCE SHADOWS IRENE
11033—542—Jr2—365C—2x

SPRUCE SHADOWS MARLENE
13083—620—Jr2—HIR—305—2x (pending)

SPRUCE SHADOWS BOUNTIFUL
10026—458—Jr2—305C—2x

SPRUCE SHADOWS CHIC
111.24 lbs. fat for April and May Jr2—HIR—2x

SPRUCE SHADOWS CORDELIA
159.66 lbs. fat for March, April and May, Jr2—HIR—2x

SPRUCE SHADOWS CUPID
56.25 lbs. fat for May, Jr2—HIR—2x

"Follow Through With Spruce Shadows"

SIDNEY NELSON
Res. Mgr.

JAMES E. KELLEY, Owner
L. V. WILSON, Superintendent

HAROLD BEMIS
Herdsman

WESTLYNN NORMAN

Is Now Back In Service In Our Herd —

Because His Daughters Just Starting to Freshen Show Wonderful Production, and Beautiful Udders That Milk Out Fast and Easy.

His Dam's Dam

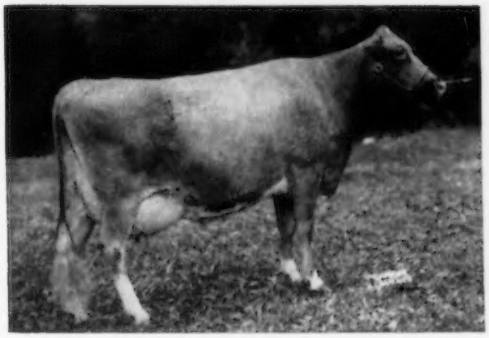

MARYMOOR NORMINE, E '47 '48 '49 '50

10960—531—Sr4—718 T.M.
11665—583—5yrs—305C—2x
10373—538—6yrs—305C—2x

Foundation of breed's only family with 4 generations of Excellents.

Sire: **WESTLYNN KILROY, AR**
15 daughters classified, 2 E, 4 VG, 4 D.

Dam: **WESTLYNN NORENE**
E '53, '55, '56

9852—429—Jr2—305C—2x
10362—499—Jr3—HIR—365—2x
10511—509—Jr4—HIR—305C—2x
12412—577—5yrs—HIR—365C—2x

FOR SALE — A FEW NORMAN SONS OUT OF HIGH PRODUCING DAMS

SUGAR CITY GUERNSEY FARM — Route 2 — NYSSA, OREGON

H. E. and FRANCIS HIGHT

ERNOLA GUERNSEYS

"The oldest herd on AR test in Eastern Idaho"

OUR JR. HERD SIRE

ERNOLA CLARA'S ALLOY

Sr. & Gr., Int. Mt. Dairy Cattle Congress, 1955.
Res. Ch., 1954

Owned with C. N. Groom, Rigby, Idaho

20 females bred to him are due in next 6 months.

Foundation of CLARA Family

His Dam: **RIVAL'S CLARA OF JUSAMITE,** VG '48 '51. 11757—547—Jr2—365C—2x. 13600—628—8yrs—298 days—DHIA—2x. 2nd Sr. Yr., 1945. 1st 2-year-old. 2nd Best Udder in class of 12, 1946. Res. Gr. Ch., Eastern Idaho State Fair, 1951. Sr. & Gr. Ch., Int. Mt. Dairy Cattle Congress, 1947, 1948, 1949.
4 sons in service, all blue ribbon winners at local shows.

3 daughters: **Claris of Ernola,** 10844—540—Sr4—305C—2x, that has 5 sons in service — **Rival's Clarabelle of Ernola,** 3rd Jr. Yr., Eastern Idaho State Fair, 2nd Jr. Yr., Utah State Fair, 1949. Died after calving with Ernola Bond's Clarabelle, VG '53 '56, undefeated in Eastern Idaho last 2 years. Sr. & Gr. Ch., 1st Best Udder, Int. Mt. Dairy Cattle Congress, 1954, 1955. Sr. & Gr. Ch., Eastern Idaho State Fair, 1954, 1955. Her grandson goes into service next month in herd of E. Birch & Sons, St. Anthony, Idaho. **Ernola Slogan's Clara** was 1st Jr. Calf, Int. Mt. Dairy Cattle Congress and 1st Jr. Calf & Jr. Ch., Eastern Idaho State Fair, 1955.

ERNOLA GUERNSEYS HAVE SHOWN MORE CHAMPIONS AT MORE LOCAL SHOWS AND FAIRS THE LAST 10 YEARS THAN ANY GUERNSEY HERD IN EASTERN IDAHO.

OUR PRESENT CLASSIFICATION, 6 VG, 9 D, 1 A.

HERD ON OFFICIAL TEST LAST 10 YEARS

STOCK OCCASIONALLY FOR SALE

Ernest Escott and Sons
Route 2, Shelley, Idaho

ERNOLA GUERNSEY FARM

For a list of breeders Advertising and Directory of Idaho Herds
WRITE — **IDAHO GUERNSEY BREEDERS' ASSOCIATION**
HAROLD A. STEELE, SEC'Y — ROUTE 1, GOODING, IDAHO.

GRANDVU FARMS BAUMGARTENER BROS. Wrightstown, Wisconsin

200 HEAD . . . Strong in the blood of FLUTE and the MUSICAL FAMILY.

T. B. ACCREDITED **High Production Inheritance** VACCINATED

NEWS BULLETIN: GRANDVU MEL HAPPY is doing a WONDERFUL JOB—"and we ain't bluffin' ". **His calves are tops.** We have a full brother to Happy for sale, he is very good type and serviceable, besides several others from high record dams. We now have a good selection of heifer calves for sale. Come and look them over. The foundation kind.

OFFERING . . . Sons Out Of Daughters Of "The Great Proved High Production Sire"

"Master's Royal" As a Calf and His Dam

FLYING HORSE MASTER'S ROYAL

We have over 100 of his daughters in our herd. He has over 100 AR daughters, their records average 8320 lbs. milk, 400 lbs. fat, all on 305—2x, as first calf heifers on ordinary farm care and feed. The "Royal" daughters are great milkers, large, good type, with good udders.

BULLS FOR SALE

We have some GOOD young ones on hand. **Place your order now for a bull calf from a high record cow—the kind you can be proud to own.**

HEIFER CALVES, YOUNG FEMALES, AND SOME COWS ALWAYS FOR SALE.

FLYING HORSE ROYAL ROSE
15959—853—Jr2—365C—3x, former Class Leader.
22558—1154—5yrs—365C—3x, former National Record in fat production, now 9th place. **Milk Class Leader 4th place.**

HERD SIRES:

McDONALD FARMS PRE MELVIN
Sire: McDONALD FARMS PREDICTION, AR
Dam: McDONALD FARMS HAPPY LADY
10870—586—GG, 9085—491—Jr4—305C—2x
12304—694—9yrs—365C—2x

GRANDVU MEL HAPPY
Sire: McDONALD FARMS PRE MELVIN
Dam: GRANDVU ROYAL HAZEL
9244—448—Sr2—305—2x

4-H and F.F.A. calves for sale. Calves of these sires have pleasing type and show promising production.
The Right Kind — At the Right Price. Plan to See Our Herd. Visitors and Inquiries Always Welcome.

BEAULEA GUERNSEYS

WE HAVE ADDED LADY AUGUSTA BREEDING TO OUR HERD THROUGH HER GRANDSON

McDONALD FARMS FORE PERFECTION

(Featured in the May 1, 1956 Journal). A son of **McDonald Farms Coquette** (below).

Here are other COQUETTE progeny in our herd.

3 Daughters of McDONALD FARMS HERITOR
He by Foremost Prediction, AR, out of Coquette
1. **GERAR HAPPY CONSTANCE,** 9821—484—Sr2—HIR—365—2x
2. **BEN TULLOCH MOSS ROSE,** 8244—421—Jr3—HIR—305C—2x
3. **BEN TULLOCH DESIRE,** 7213—324—Sr3—HIR—305C—2x
Each daughter has a daughter in our herd.

3 Daughters In Our Herd Of
BETHANY HAPPY CONSTANCE (below)
She a granddaughter of Coquette
1. **BEN TULLOCH LUCYBEL,** 9534—501—Jr2—305C, 11143—577—Jr4—HIR—305C—2x, 12031—606—5yrs—HIR—305C—2x. 3 daughters in our herd, 2 in milk. Beaulea Prince's Lucy, 8600—484—Sr2—HIR in 307 days, Beaulea Footprint's Lucille is milking 50 lbs. 2x as a Jr2.
2. **GERAR HAPPY CONSTANCE** (opposite)
3. **BEN TULLOCH MARIBEL,** 7638—387—Jr2—305C—657 T. M.
One daughter in herd.

BETHANY HAPPY CONSTANCE (E '52)
12134—616—Sr2—365C, 14136—727—Sr3—365

McDONALD FARMS COQUETTE (E '47 '50)
13928—708—Jr2—365

VISIT OUR HERD AND SEE COQUETTE'S AND LADY AUGUSTA'S CONTRIBUTION TO OUR BREEDING PROGRAM.

WETHERSFIELD FARM Amenia, N. Y.

Federal Accredited Herd No. 511307 State Bang's Free No. A-2047
CHAUNCEY STILLMAN, Owner BEVAN COOKINGHAM, Herdsman OWEN R. BOYD, Manager

Edisto Farms

THE JASON DAUGHTERS ARE NOW BEGINNING TO FRESHEN

FAIRLAWN K. JASON

Born December 18, 1951

Full brother to Edisto Farms K. Janice, VG '56. Sire of 1st Jr. Get, Fla., SE. W. and S. C., 1955; 1st Sr. Yr. and Jr. Ch., SE. W. and S. C., 1955. 4 daughters classified, 1956, 2 VG, 2 D, all on test milking 35 to 40 lbs. as Jr2—2x. Over 60 daughters in herd.

His Sire

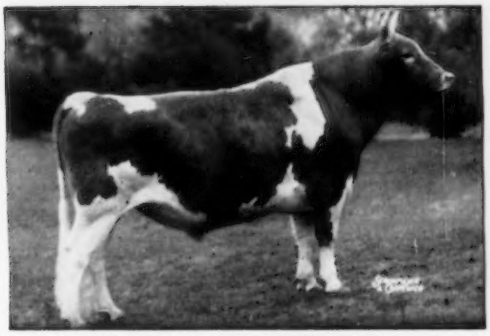

FAIRLAWN H. EASTERN KING, AR
26 PR sons, 56 AR daughters, 1 over 1000, 4 over 900, 13 over 800, 22 over 700, 36 over 600 lbs. fat. 44 daughters classified, 6 E, 20 VG, 13 D. Sire of Reserve All-American Get, 1954, 1955.

His Dam

FAIRLAWN ACTOR'S JOAN, VG '51 '53 '56
12631—599—Sr2—365C—3x
Sold for $2,100, 3rd Green Meadow Sale. 1st Aged, Sr. & Gr. Ch., SE. W., 1954. 1st Aged Cow, S.C., 1954.

A PAIR OF HIS HALF-SISTERS

VERY GOOD

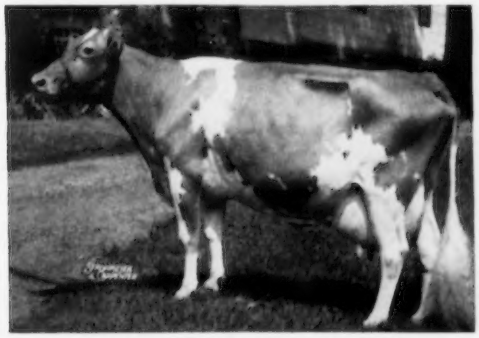

MANOR GLEN LEVITY, VG '52 '53
20638—*1142—5yrs—365C—3x
14177—772—7yrs—305C—2x
Her son **Dunwalke R. Dandy,** by Hominy Hill Rex, is a junior herd sire at Edisto.

EXCELLENT

FAIRLAWN K. GAY LEVITY, E '50 '55
14978—730—Jr4—365C—3x
17244—845—7yrs—365—3x

JASON SONS FOR SALE OUT OF HIGH RECORD DAMS

PLAN TO VISIT OUR HERD IN 1956

THE SECOND EDISTO FARMS FALL PRODUCTION SALE, SEPTEMBER 5, 1956

EDISTO FARMS **DENMARK,** **South Carolina**

J. B. GUESS, JR. — J. B. GUESS, III — T. CONNOR GUESS, Owners
JULIUS E. BELL — DUNCAN SMOAK, Herdsmen
GEORGE W. FOWLER, Herd Manager T. B. and Bang's Accredited

-- AN ANNOUNCEMENT --

of the McDonald Farms Production Sale to be held at McDonald Farms, Cortland, New York, September 15, 1956.

For 23 years our program at McDonald Farms has been to breed and develop a Guernsey herd that would combine dairy type and production. We have always kept in mind the fact that a Guernsey cow (or any other dairy cow) must have the characteristics we refer to as type in order to remain sound and have the ability to produce and reproduce at advanced age. We are thoroughly convinced that type, production and longevity go together. Even then, some families prove their inherent ability to live usefully longer than others.

We have selected our breeding families very carefully, always keeping in mind the fact that production of milk is the dairy cow's reason for existence. We have proved that cows with capacity, constitution and dairy character can live a long, useful, productive life without pushing them excessively with heavy grain feeding. Our cows have proved that they can go out in other herds and produce as well (and often better) than they did at McDonald Farms.

Depth of breeding is essential if you want to breed livestock generation after generation with any degree of insured success. There is no doubt that some female lines have a stronger transmitting ability than others. It has been our aim during the years of breeding and selection to develop the female lines with the best transmitting ability.

We were very fortunate indeed to have Foremost Prediction to start our breeding program. So far, our results have proved that the more we line-breed his blood the better are the results. Prediction inherited much of his transmitting ability for type, production and longevity from Langwater Foremost and Mixter Faithful. His inheritance was relatively pure for correct udders, production and the ability to live usefully to old age. One breeder stated it aptly when he said, "The Predictions grow old gracefully."

To supplement Prediction's blood we have selected some top female lines that have helped to improve his work. Such cows as Valleywood Harriet, Douglaston Lady Augusta, Douglaston Lady Mary, Walnut's Ella's Pansy, Homestead Foremost Rosebloom, Hightide's Royal Josie, Rosemount Poinsetta, Darnley's Snow Queen, and several others, have brought in outside blood with the proved transmitting ability to compliment Foremost Prediction.

Circumstances make it necessary that we sell a number of animals this year. Therefore, during the next few months it is imperative that we part with many females and males that we would prefer to keep in the herd. This is your opportunity to obtain the results of this selective program. Besides the animals that will be offered in our September 15 Sale, we have a number of females to offer at private sale during the summer. The ages will range from 1 month to 14 years. We will have several select young sires to offer, also. Get the blood that has been undefeated for the Premier Breeder award since 1938, and sired 12 of 16 All-Americans in 1955.

We will be pleased to have you visit the farm and see the results of this program. You cannot fully appreciate the herd unless you see it.

Valleywood Harriet

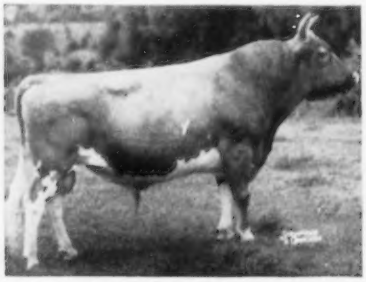

Foremost Prediction

Douglaston Lady Augusta

BREED BY CHOICE NOT BY CHANCE

McDONALD FARMS **Cortland, New York**

J. M. McDONALD, Owner H. H. THOMAS, Herdsman K. C. SLY, Manager

A Great Cow That Is Playing An Important Part In Our Breeding Program.

OAK HOLLOW FARM

Clara Bell of Lone Pine

14797—809—BHI—3x, 18241—1019—A—3x
18155—980—AA—3x, 16648—842—A—3x
6 AR sons, 4 AR daughters.

Dam of IDEAL'S HOPEFUL'S CLARA BELL
12985—806—D, 13799—852—Sr4C

We can offer this same high production inheritance to you through sons of our herd sire

IDEAL'S MAXIMUM

Born September 12, 1952

Class Leader inheritance all the way back, plus the blood of the CLARA BELL family at Ideal.

15 half-sisters to Maximum have 13 records over 700 lbs. fat.

Prices and pedigrees mailed on request.

ROSELLE, ILLINOIS
(Formerly BURR OAK FARM)

Vaccinated — T. B. Accredited
A. R. and D.H.I.A. Testing

GORDON LOVETT, Manager
H. G. SCHIERHOLZ, Owner

The MAXIMS — We Like Them — Others Like Them

We have just returned from the annual meeting of The American Guernsey Cattle Club in Philadelphia, generally acknowledged to have been the finest one yet, —to find some good hot weather that is most welcome after the cold, wet, disagreeable spring here. The grass is lush, the wheat, oats and barley as fine as we have ever had and we are convinced that "nothing could be finer than to be in Carolina in the morning."

PENNSYLVANIA CONVENTION SALE

Of the four big spring sales this was the only one we saw. Henry Child had done a very fine job of selecting a great group of dairy cows and the buyers appreciated them. Six cows sold for $1000.00 or more. Four of the six were Maxims.

Bayville Maxprint Bubblemist was tops at $2550.00. This good showy 2 year old is a daughter of Fairlawn Maxim's Imprint, a son of Quail Roost Rose Maxim out of Afton's Golden Marie.

La Ramee Marie Sonia, another 2 year old show prospect consigned by Frank Le Patourel, sold for $1050.00. She is also by a son of Afton's Golden Marie.

Midview Blaze's Sally, a line-bred Maxim and a real dairy cow sold for $1100.00.

Quinton Maxim's Victorette, consigned by Roy Patrick, sold for $1000.00.

Not all the good ones in this sale were Maxims but these four were the only consignments with Maxim blood close-up. The Maxims have eye appeal!

THE NORTH CAROLINA QUALITY SALE

The first North Carolina Quality Sale, April 30, with a modest average of $450.10 did much to put new vigor into breeders in North Carolina where three years of drought and hurricanes plus an equal period of slump in textiles had lowered morale. The Maxims did it here also. The top cow and the top bred heifer were Maxims.

Athlon Noble Martha, sired by Quail Roost NoMax Senor, a double grandson of Cesor Noble Maxim, was the sale top at $1075.00. This straight, milky 6 year old was consigned by C. R. Pfaff and purchased by Bayville.

The top bred heifer, Eskdale Noah's Pearlette, a line-bred Maxim consigned by Eskdale, sold for $710.00 to a new breeder, Carolina Dairy Inc. owned by John Burn, Shelby, N. C.

More than half the herds in the southeast were founded with Maxims or used Maxim bulls. This is still a good family to tie to. Every dairyman should aim to pay the bills with income from milk. The breeder who realizes the greatest net income, however, is the one whose surplus cattle sell at prices beyond the cost of raising them. In addition to their inherent capacity to milk, there must be a certain style and blending of desirable dairy characters to appeal to the buyer. For want of a better word, we call it eye appeal.

DO YOU WANT SOME EYE APPEAL?

Among the several young bull calves we have available now are a few that we think might be profitable investments if you are interested in adding type and maintaining profitable production. Write us for prices and pedigrees of bulls for service in 1957.

QUAIL ROOST FARMS

GOLDEN GUERNSEY

Federal Accredited — North Carolina Bang's Free Certificate 11

GEO. WATTS HILL
Owner

Rougemont, N. C.

W. W. FITZPATRICK, Manager
MIKE J. McCARTHY, Herdsman

A Show Winning Son of Foremost May Royalty

In Service at Dinsmore

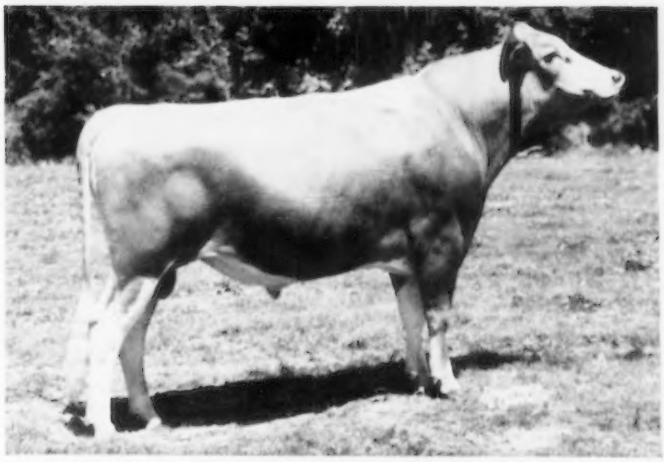

DINSMORE MARINER

Dropped June 1, 1953

Sire

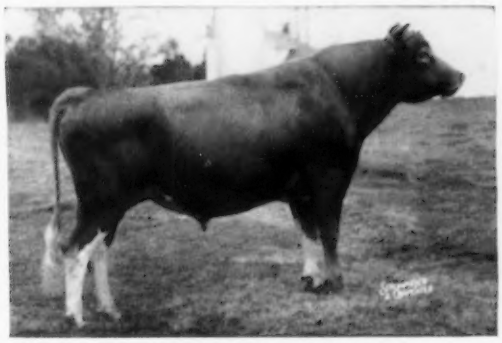

FOREMOST MAY ROYALTY

102 AR daughters, 3 PR sons
35 daughters on test

Sire: Foremost Royal Valor
81 AR daughters, 42 PR sons

Dam: Foremost Loyalty
18229—856—CC—3x

Dam

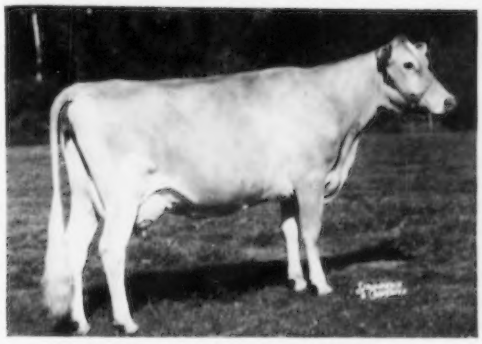

DINSMORE FAYMAX MATHILDA (VG)

10451—545—Sr3—354C—3x
On retest.

Sire: Fayroyal's Maxim
53 AR daughters, 10 PR sons

Dam: Dimple of Golden Midlothian
12364—565—8yrs—365C—3x

DINSMORE MARINER is in heavy service, and is the oldest son of May Royalty that we now have. An older son that sired the Junior Champion at the Florida State Fair in 1956 has passed on with a lung infection. Mariner has won several blue ribbons but has only been defeated once, and that by another bull of Dinsmore breeding. His dam is due to calve again in September. His granddam is over 15 years old and is due to calve before this advertisement goes to print.

Federal Accredited 57790 — J. B. Lanoux, Herdsman — Fla. Bang's Accredited 403

Dinsmore Farms

10 miles north of Jacksonville Near U. S. 1

Dinsmore, Florida

V. C. JOHNSON — EARL A. JOHNSON — CHARLES F. JOHNSON — BRADY S. JOHNSTON

Complete Charmel Farm Dispersal

CHARLES L. MELENYZER, Proprietor
Phone—Office: Belle Vernon 300
Residence: Belle Vernon 27

CECIL COOPER, Manager
Phone—Belle Vernon 7836R11

BELLE VERNON, PA. — MONDAY, AUGUST 6, 1956 — 11:00 A. M.

80 HEAD — 6 BULLS — 42 COWS — 11 BRED HEIFERS — 21 OPEN HEIFERS

Federal Accredited Herd No. 542915 State Bang's Free No. 16097

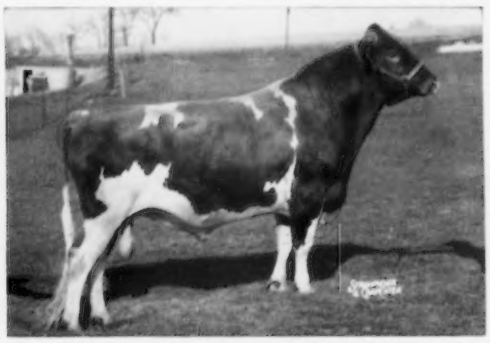

McDONALD FARMS HIGH NOBLE PEER (In Sale)
Dropped December 9, 1948
Sold in the 1950 McDonald Sale for $21,000.

Sire: **McDONALD FARMS HIGHTIME.** 32 PR sons, 41 AR daughters including McDonald Farms High Jilda, Excellent, 14247—712—7yrs—365C—3x, dam of winning Produce, Waterloo and Chicago, 1955, including McDonald Farms Pre Rival, Champion Bull shown and All-American, 1955.

HIS DAM

DOUGLASTON LADY AUGUSTA
12106—607—E—3x
Excellent '47 at 14 years
Excellent '48 at 15 years
6 AR daughters
4 Excellent—2 Very Good
Records all over 12367—587—Jr3—365C—3x.

HIGH NOBLE PEER has 23 AR daughters, and 32 daughters classified as follows: 1 Excellent, 3 Very Good, 14 Desirable. His daughters have uniformly classified higher than their dams at the same age, and are making larger records. He has 4 sons, 8 open heifers and 15 bred and milking daughters in the sale, with 25 bred to him.

TWO HIGH NOBLE PEER DAUGHTERS

McDONALD FARMS NOBLE PLACIDIA (E)
14450—727—Sr3—349C—3x

McDONALD FARMS NOBLE RUBY
All-American 4-year-old, 1955.
On test with 6745—311—Sr4—305—2x in 179 days.

We regret that the condemnation of a considerable portion of the farm for a Dual Highway forces this step. "Charlie" Melenyzer has been a great force in popularizing the yellow cow, and we hope he will later buy another farm and return to the Guernsey ranks.

There will be a Field Day at Charmel Farm on Monday, July 9, and all Guernsey breeders are cordially invited.

DIRECTIONS TO FARM—Charmel Farm is on Route 51—twenty-five miles southeast of Pittsburgh, half-way between Pittsburgh and Uniontown. Coming west on the Turnpike, leave at Donegal, take 31 to 51, turn south 8 miles to Farm, next to the well-known Night Club, Twin Coaches. Going east leave the Turnpike at Erwin, take 119 to 31 to 51—south to Farm. Trains and planes will be met by appointment.

FOR CATALOGS WRITE—**THE MERRYMAN COMPANY, SPARKS, MARYLAND**

Louis McL. Merryman, Sparks, Md. Phone: Cockeysville (Md.) 57
John B. Merryman, Sparks, Md. Phone: Manor 561-W-3
George W. (Dutch) Snyder, St. Johns, Pa. Phone: Drums—Parkview 3-2251